





Diversified Gas & Oil Corporation
 100 Diversified Way
 Pikeville KY, 41051

47-081-01088

Plugging Map

Legend

-  Well
-  Access Road
-  Pits
-  Pad
-  Public Roads

RECEIVED
 Office of Oil and Gas
 AUG 25 2023

WV Department of Environmental Protection

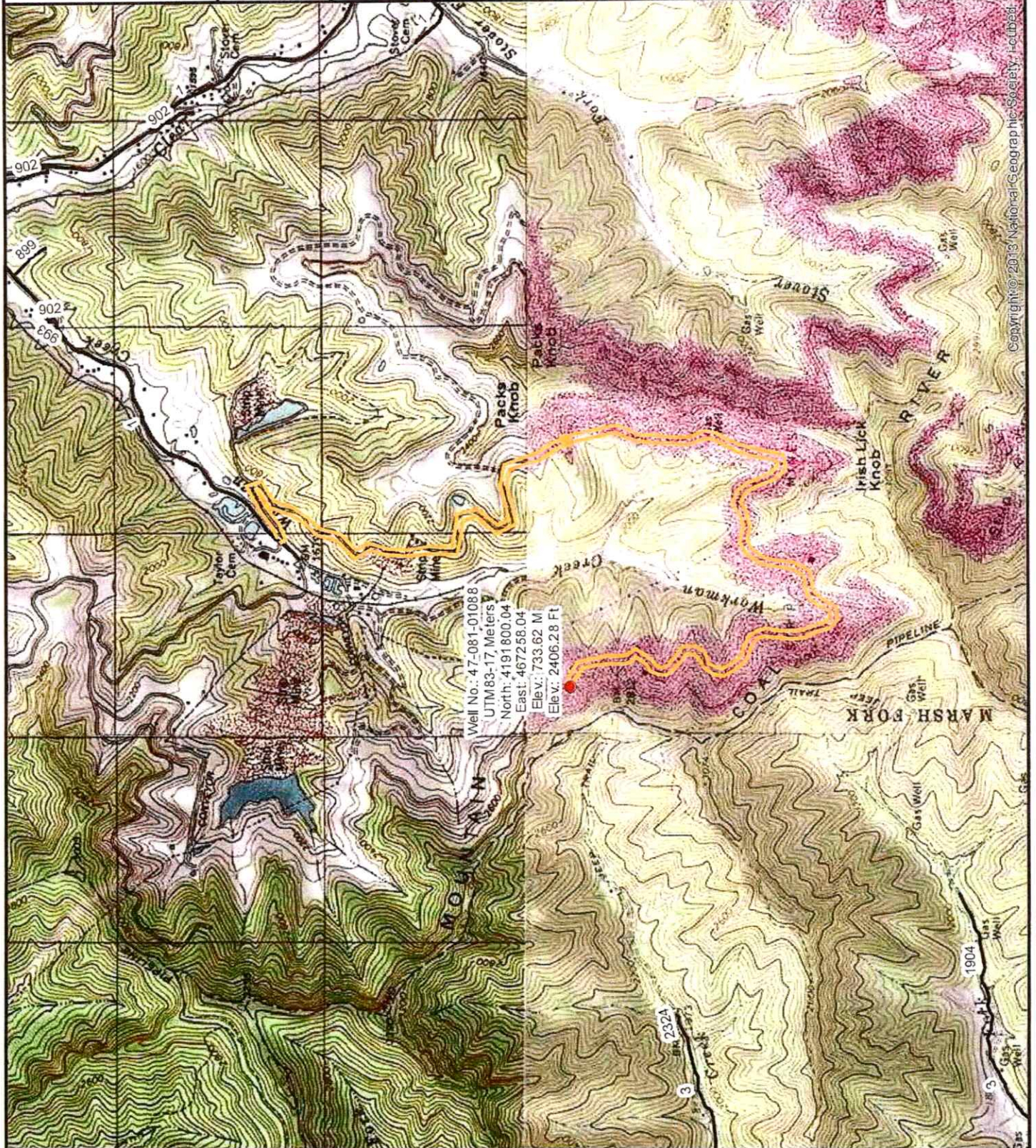
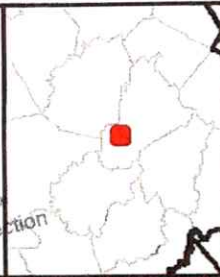

Copyright © 2013 National Geographic Society - 602681

09/22/2023

WW-7
8-30-06



West Virginia Department of Environmental Protection
Office of Oil and Gas
WELL LOCATION FORM: GPS

API: 4708101088 WELL NO.: Rowland Land 14
FARM NAME: Rowland Land Company
RESPONSIBLE PARTY NAME: Diversified Production, LLC
COUNTY: Raleigh DISTRICT: Clear Fork
QUADRANGLE: Eccles 7.5'
SURFACE OWNER: Rowland Land Company, LLC
ROYALTY OWNER: Rowland Land Company, LLC
UTM GPS NORTHING: 4191800.04
UTM GPS EASTING: 467258.04 GPS ELEVATION: 2406.28'

The Responsible Party named above has chosen to submit GPS coordinates in lieu of preparing a new well location plat for a plugging permit or assigned API number on the above well. The Office of Oil and Gas will not accept GPS coordinates that do not meet the following requirements:

1. Datum: NAD 1983, Zone: 17 North, Coordinate Units: meters, Altitude: height above mean sea level (MSL) – meters.
2. Accuracy to Datum – 3.05 meters
3. Data Collection Method:
Survey grade GPS ____ : Post Processed Differential ____
Real-Time Differential ____
Mapping Grade GPS X : Post Processed Differential X
Real-Time Differential ____

RECEIVED
Office of Oil and Gas
AUG 25 2023
WV Department of
Environmental Protection

4. Letter size copy of the topography map showing the well location.

I the undersigned, hereby certify this data is correct to the best of my knowledge and belief and shows all the information required by law and the regulations issued and prescribed by the Office of Oil and Gas.

Signature

Chris Veazey - Permitting Supervisor
Title

08/16/23
Date

09/22/2023