

8101096P

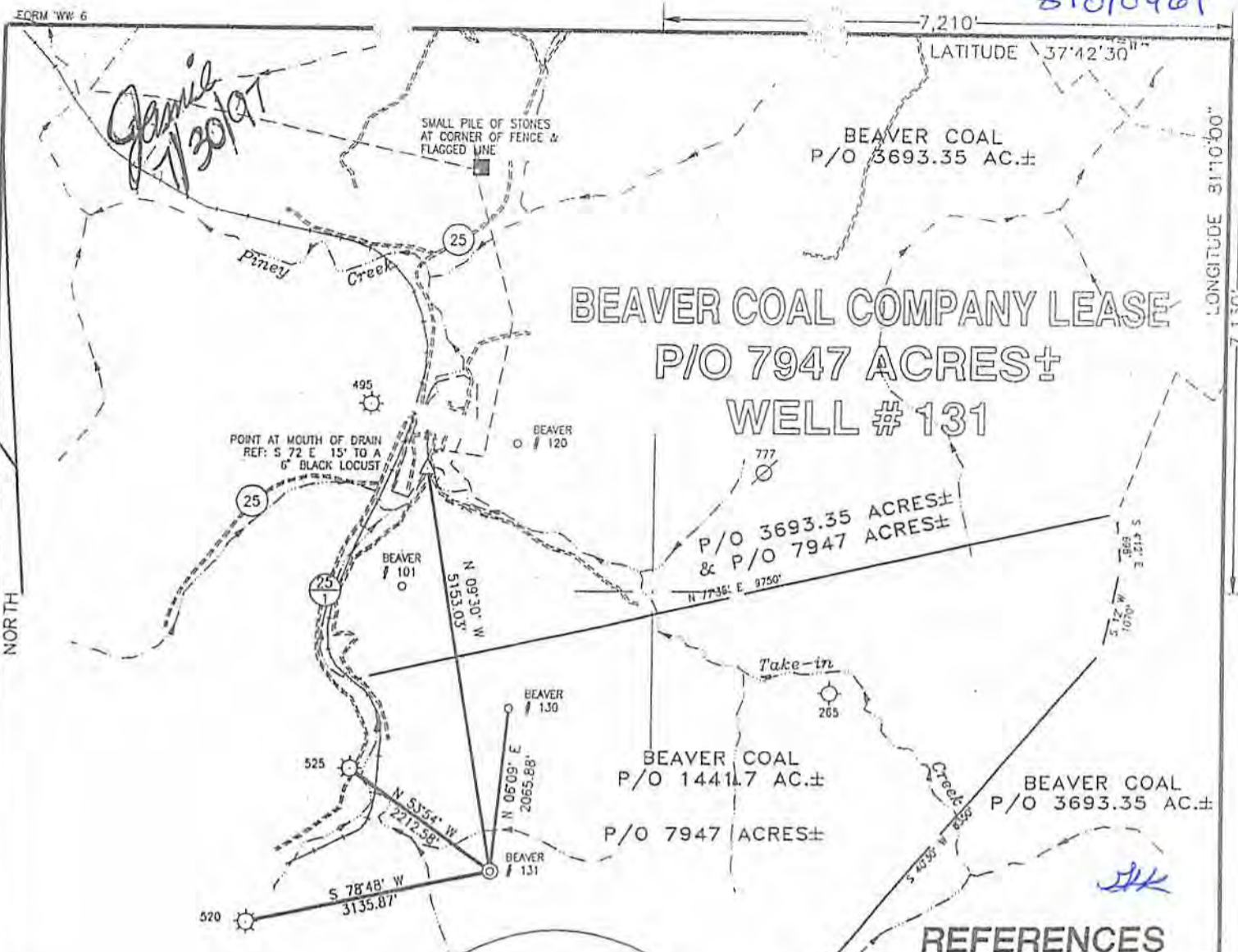

**BEAVER COAL COMPANY LEASE
P/O 7947 ACRES±
WELL # 131**

NOTE:
THE 1441.7 ACRES± TRACT
IS PART OF TRACT 30b WHICH
CONTAINS A TOTAL OF 7947
ACRES± AND HAS A NET
AREA OF 6880.1 ACRES±.

Received

APR 17 2014



I THE UNDERSIGNED, HEREBY CERTIFY THAT THIS PLAT IS CORRECT TO THE BEST OF MY KNOWLEDGE AND BELIEF AND SHOWS ALL THE INFORMATION REQUIRED BY LAW AND THE REGULATIONS ISSUED AND PRESCRIBED BY THE DEPARTMENT OF ENERGY.

P.S. 677 Gregory A. Smith

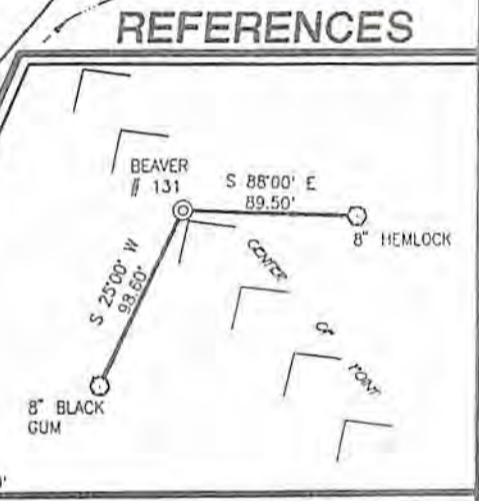

(+) DENOTES LOCATION OF WELL ON UNITED STATES TOPOGRAPHIC MAPS.
DATE JULY 25, 19 97
OPERATORS WELL NO. BEAVER # 131
API WELL NO. 47-081-01096
STATE COUNTY PERMIT

MINIMUM DEGREE OF ACCURACY 1 / 200 FILE NO. 3639P131 (63-23)
PROVEN SOURCE OF ELEVATION JUNCTION OF ROADS ELEVATION 2271' SCALE 1" = 2000'

STATE OF WEST VIRGINIA
DIVISION OF ENVIRONMENTAL PROTECTION
OFFICE OF OIL AND GAS

WELL TYPE : OIL GAS LIQUID INJECTION WASTE DISPOSAL IF "GAS" PRODUCTION STORAGE DEEP SHALLOW

LOCATION :
ELEVATION 2584' WATERSHED TRIBUTARY OF PINEY CREEK
DISTRICT SHADY SPRING COUNTY RALEIGH QUADRANGLE CRAB ORCHARD 7.5'

SURFACE OWNER BEAVER COAL COMPANY LIMITED ACREAGE 1441.7
ROYALTY OWNER BEAVER COAL COMPANY LIMITED LEASE ACREAGE 1441.7 OF 7947

PROPOSED WORK :
DRILL CONVERT DRILL DEEPER REDRILL FRACTURE OR STIMULATE PLUG OFF OLD FORMATION PERFORATE NEW FORMATION PLUG AND ABANDON CLEAN OUT AND REPLUG OTHER

PHYSICAL CHANGE IN WELL (SPECIFY) _____ TARGET FORMATION BIG LIME & WEIR
ESTIMATED DEPTH 5000' / 500'

WELL OPERATOR ENERGY SEARCH, Inc. DESIGNATED AGENT CARRY S. RANSON
ADDRESS 280 SANDERS W. Blvd. SUITE 200 KNOXVILLE, TENNESSEE 37922 ADDRESS 900 CORE RD. PARKERSBURG, WV 26101

07/04/2014

NORTH
DRAWING NOT TO SCALE

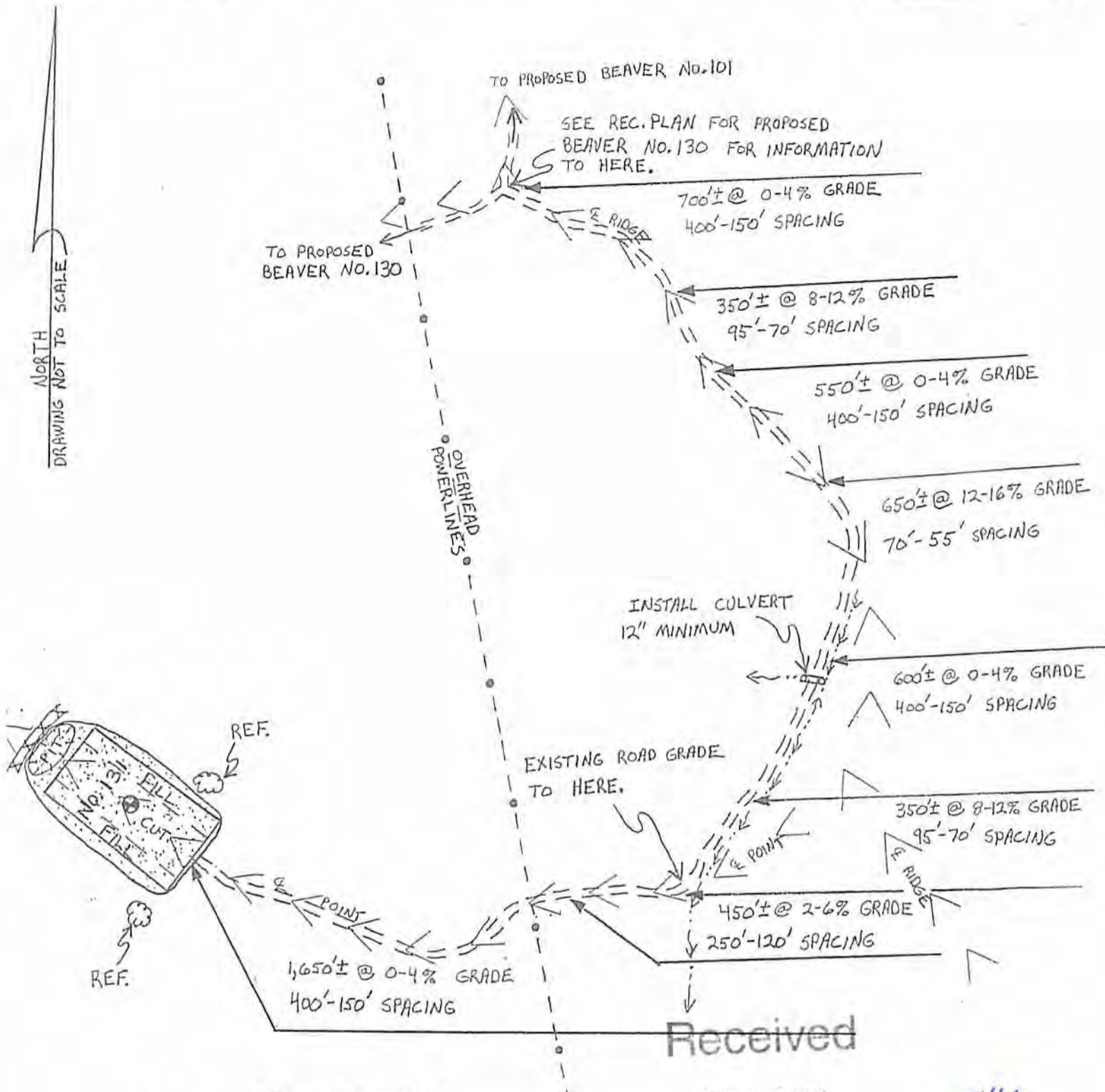

Received

APR 17 2014

WJK

47-081-01096

Office of Oil and Gas
WV Dept. of Environmental Protection

SLS SMITH LAND SURVEYING, INC.
P.O. BOX 150, GLENVILLE, WV 26351

Phone (304) 462-5656 or 462-5634
DRAWN BY N.C.T. DATE 7/21/97 FILE NO. 3639