

WW-7
8-30-06



West Virginia Department of Environmental Protection
Office of Oil and Gas
WELL LOCATION FORM: GPS

API: 47-081-01128 WELL NO.: 16

FARM NAME: Rowland Land Company

RESPONSIBLE PARTY NAME: Diversified Production LLC

COUNTY: Raleigh DISTRICT: Clear Fork

QUADRANGLE: Dorothy

SURFACE OWNER: Rowland Land Company

ROYALTY OWNER: Rowland Land Company

UTM GPS NORTHING: 4192265.02

UTM GPS EASTING: 466818.32 GPS ELEVATION: 2360'

The Responsible Party named above has chosen to submit GPS coordinates in lieu of preparing a new well location plat for a plugging permit or assigned API number on the above well. The Office of Oil and Gas will not accept GPS coordinates that do not meet the following requirements:

1. Datum: NAD 1983, Zone: 17 North, Coordinate Units: meters, Altitude: height above mean sea level (MSL) – meters.
2. Accuracy to Datum – 3.05 meters
3. Data Collection Method:

Survey grade GPS : Post Processed Differential

Real-Time Differential

Mapping Grade GPS : Post Processed Differential

Real-Time Differential

4. **Letter size copy of the topography map showing the well location.**

I the undersigned, hereby certify this data is correct to the best of my knowledge and belief and shows all the information required by law and the regulations issued and prescribed by the Office of Oil and Gas.

Digitally signed by Austin Sutler
Date: 2022.09.02 13:03:12
-04'00'
Signature

Asset Retirement Manager
Title

9/2/2022
Date

RECEIVED
Office of Oil and Gas
OCT 06 2022
WV Department of
Environmental Protection



DIVERSIFIED ENERGY
100 Diversified Way
Pikeville, KY, 41051

47-081-01128
Plugging Map



Legend

- Well
- Access Road
- ▨ Pits
- ▭ Pad
- Public Roads

A 7 Pit
10' W
20' L
8' D
285 bbl

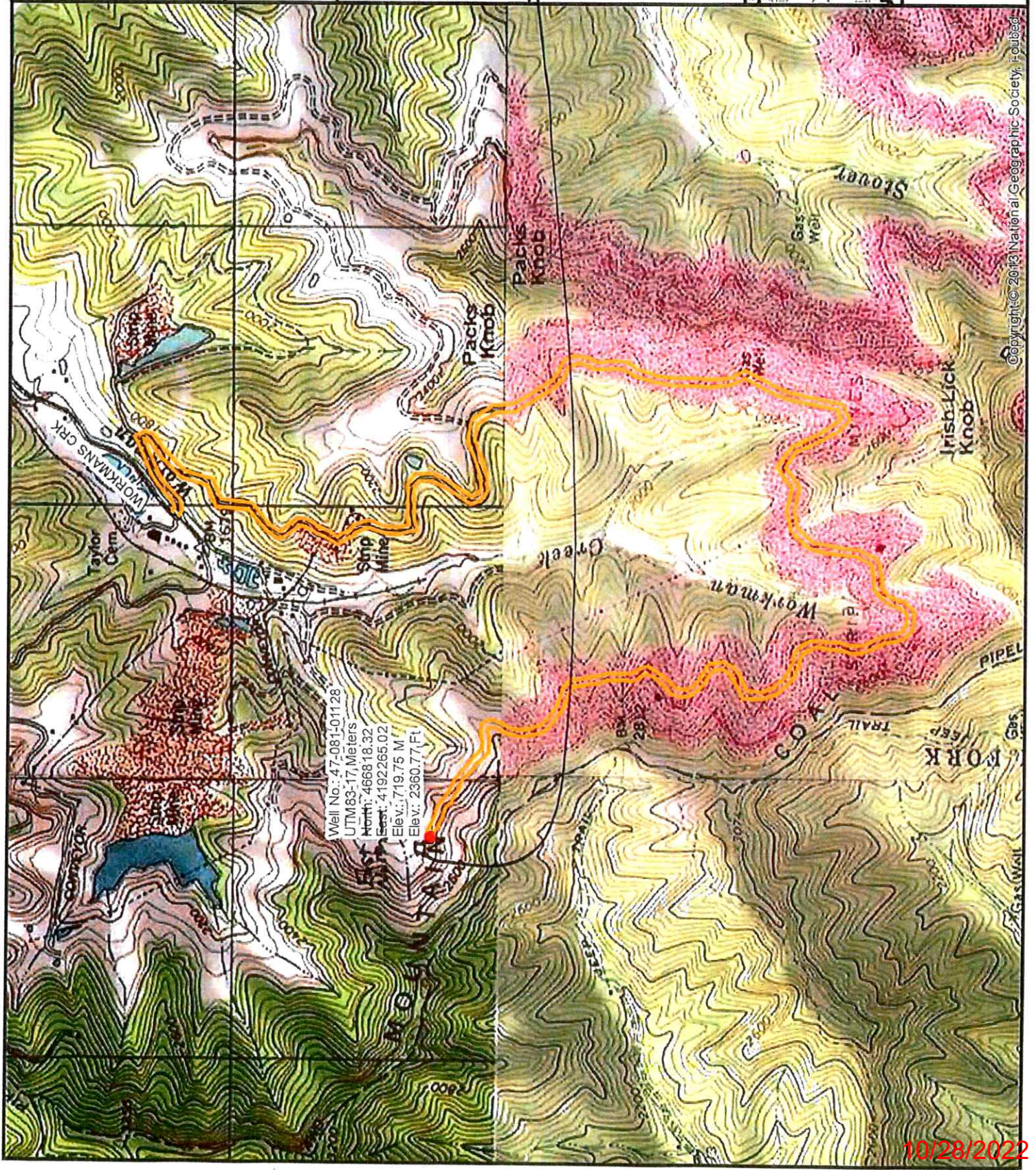
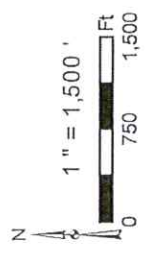
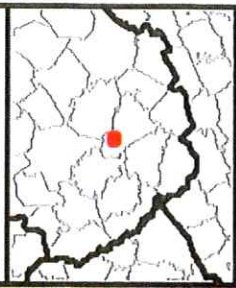

Well No.: 47-081-01128
UTM83-17, Meters
North: 466818.32
East: 4192265.02
Elev.: 719.75 M
Elev.: 2360.77 Ft

Copyright © 2013 National Geographic Society. Cubed.