

WW-7
8-30-06



West Virginia Department of Environmental Protection
Office of Oil and Gas
WELL LOCATION FORM: GPS

API: 47-081-01137 WELL NO.: Rowland Land 26

FARM NAME: Rowland Land Co. LLC.

RESPONSIBLE PARTY NAME: Diversified Production LLC

COUNTY: Raleigh DISTRICT: Marsh Fork

QUADRANGLE: Arnett

SURFACE OWNER: Rowland Land Co. LLC

ROYALTY OWNER: Rowland Land Co. LLC

UTM GPS NORTHING: 4,184,719.44

UTM GPS EASTING: 459,453.39 GPS ELEVATION: 2036'

The Responsible Party named above has chosen to submit GPS coordinates in lieu of preparing a new well location plat for a plugging permit or assigned API number on the above well. The Office of Oil and Gas will not accept GPS coordinates that do not meet the following requirements:

1. Datum: NAD 1983, Zone: 17 North, Coordinate Units: meters, Altitude: height above mean sea level (MSL) – meters.
2. Accuracy to Datum – 3.05 meters
3. Data Collection Method:

Survey grade GPS : Post Processed Differential

Real-Time Differential

Mapping Grade GPS : Post Processed Differential

Real-Time Differential

4. Letter size copy of the topography map showing the well location.

I the undersigned, hereby certify this data is correct to the best of my knowledge and belief and shows all the information required by law and the regulations issued and prescribed by the Office of Oil and Gas.

Signature

Director Production
Title

06/07/2021
Date

RECEIVED
Office of Oil and Gas
JUN 11 2021
WV Department of
Environmental Protection

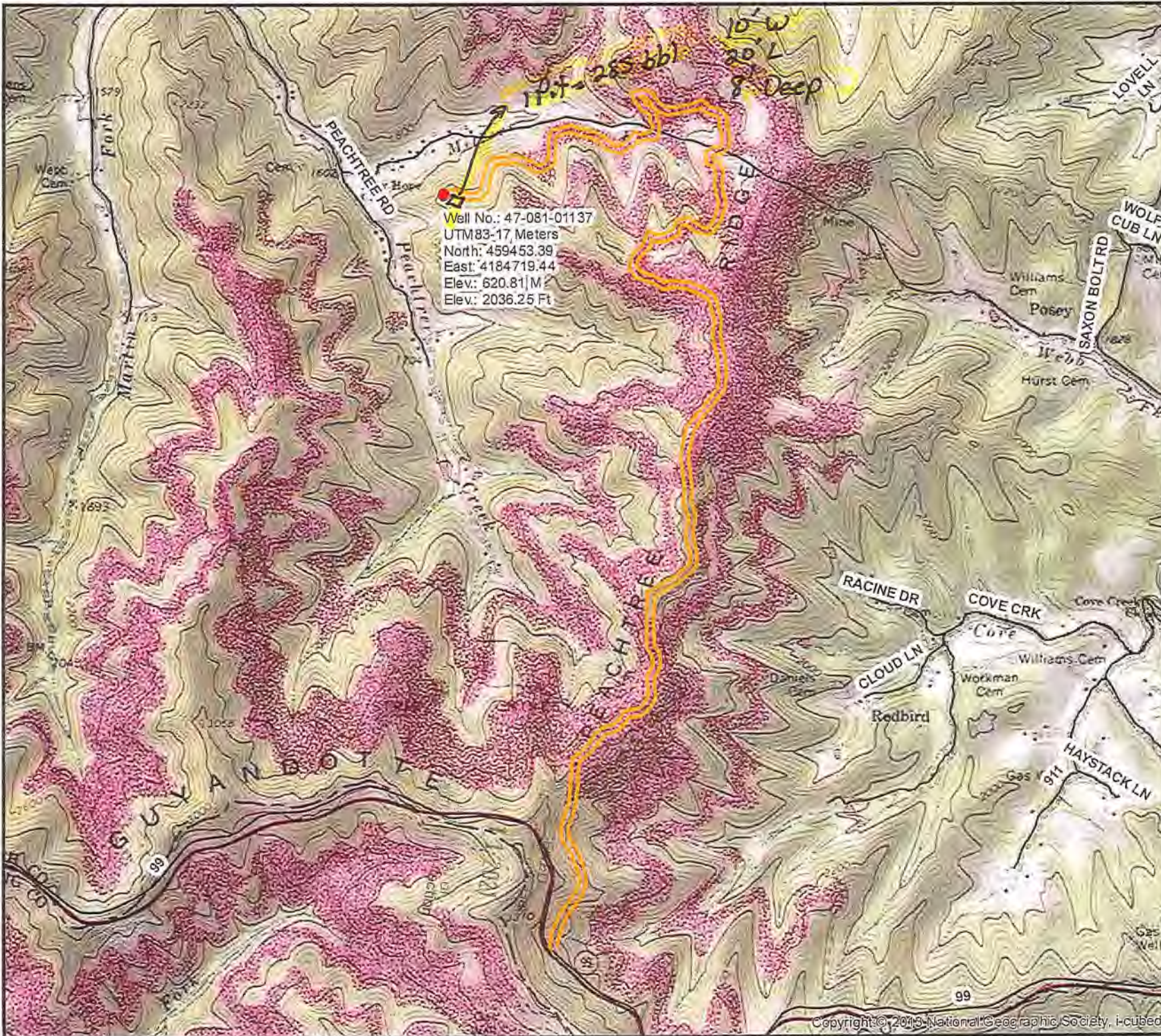

Well No.: 47-081-01137
 UTM83-17 Meters
 North: 459453.39
 East: 4184719.44
 Elev.: 620.81 M
 Elev.: 2036.25 Ft

10' W
 20' L
 8' Deep
 Pit - 285 bbl



Diversified Gas & Oil Corporation
 100 Diversified Way
 Pikeville KY, 41051

47-081-01137

Plugging Map

Legend

- Well
- Access Road
- Pits
- Pad
- Public Roads

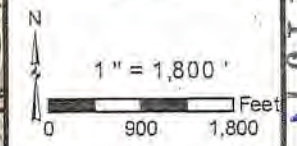

4708101137P