

WESTERN POCAHONTAS LEASE

335.9 OF 499.0 ACRES ±

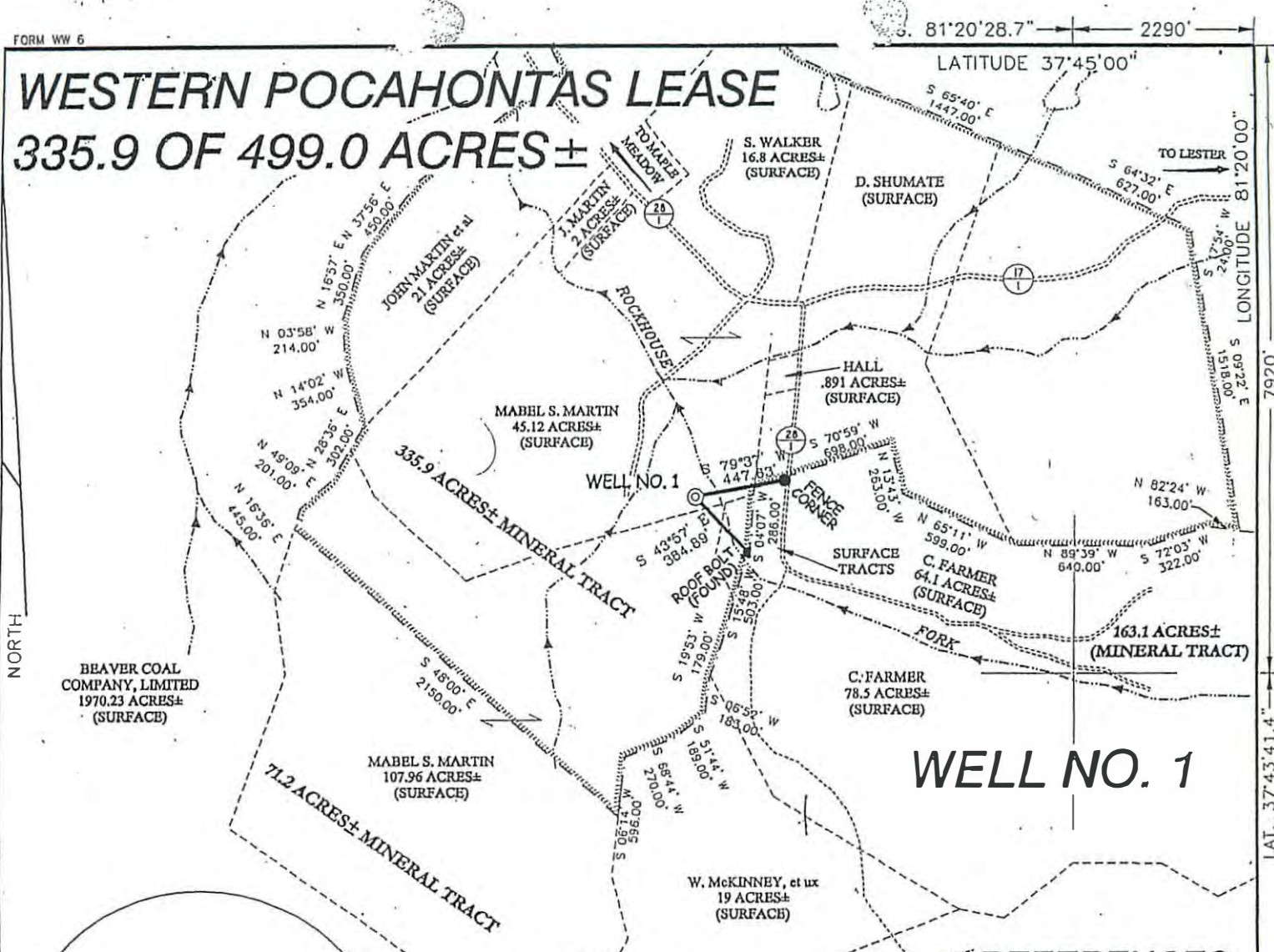

WELL NO. 1

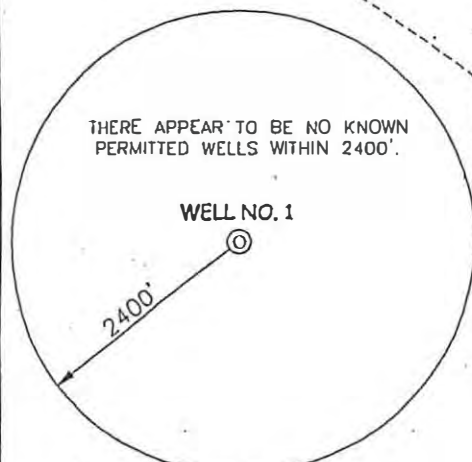

NOTES ON SURVEY

1. TIES TO WELLS AND CORNERS ARE BASED ON STATE PLANE GRID NORTH WV SOUTH ZONE NAD '27.
2. TIES TO REFERENCES ARE BASED ON MAGNETIC NORTH 01/30/01.
3. LEASE BOUNDARY SHOWN HEREON TAKEN FROM AN ABSTRACT OF TITLE BY EDWARD P. STANSBERRY DATED SEPTEMBER 29, 1965 AS PROVIDED BY ENERGY SEARCH, INCORPORATED.
4. SURFACE OWNER AND ADJOINER INFORMATION TAKEN FROM THE ASSESSOR AND COUNTY CLERK RECORDS OF WHICH COUNTY IN JANUARY, 2001.
5. WELL LAT./LONG. ESTABLISHED BY DGPS (SUBMETER MAPPING GRADE).

REFERENCES

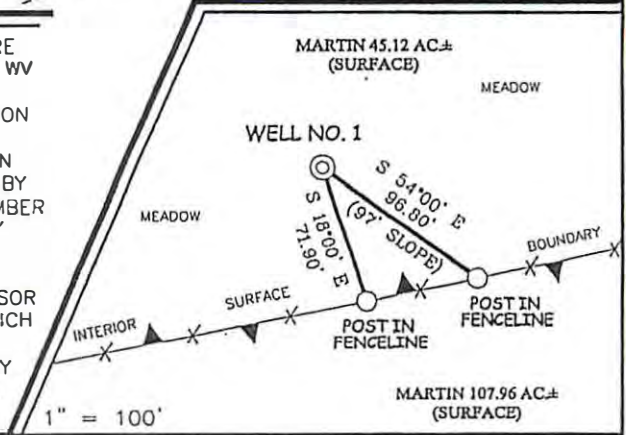

I THE UNDERSIGNED, HEREBY CERTIFY THAT THIS PLAT IS CORRECT TO THE BEST OF MY KNOWLEDGE AND BELIEF AND SHOWS ALL THE INFORMATION REQUIRED BY LAW AND THE REGULATIONS ISSUED AND PRESCRIBED BY THE DEPARTMENT OF ENERGY.

P.S. 677 Gregory A. Smith



(+) DENOTES LOCATION OF WELL ON UNITED STATES TOPOGRAPHIC MAPS.
 DATE JANUARY 31, 20 01
 OPERATORS WELL NO. POCAHONTAS NO. 1
 API WELL NO. 47-081-01223CP
 STATE COUNTY PERMIT

CANCELLED

MINIMUM DEGREE OF ACCURACY 1 / 2500 FILE NO. 4590P1(97-53)
 PROVEN SOURCE OF ELEVATION BENCHMARK ELEVATION 1933' SCALE 1"=800'

STATE OF WEST VIRGINIA
 DIVISION OF ENVIRONMENTAL PROTECTION
 OFFICE OF OIL AND GAS

WELL TYPE : OIL GAS LIQUID INJECTION WASTE DISPOSAL IF "GAS" PRODUCTION STORAGE DEEP SHALLOW

LOCATION : ELEVATION 1955' WATERSHED ROCKHOUSE FORK
 DISTRICT TRAP HILL COUNTY RALEIGH QUADRANGLE LESTER 7.5'

SURFACE OWNER MABEL S. MARTIN ACREAGE 45.12±
 ROYALTY OWNER WESTERN POCAHONTAS LIMITED PARTNERSHIP LEASE ACREAGE 335.9 OF 499.0±

PROPOSED WORK : DRILL CONVERT DRILL DEEPER REDRILL FRACTURE OR STIMULATE PLUG OFF OLD FORMATION PERFORATE NEW FORMATION PLUG AND ABANDON CLEAN OUT AND REPLUG OTHER

PHYSICAL CHANGE TARGET FORMATION POCAHONTAS #3 ESTIMATED DEPTH 1300'

WELL OPERATOR EXCO RESOURCES (WV), INC DESIGNATED AGENT DIANA STAMPER
 ADDRESS PO BOX 8 RAVENSWOOD, WV. 26164 ADDRESS 5400 D BIG TYLEY RD
 CHARLESTON, WV. 25313

SCANNED

04/19/2013