

WW-7
8-30-06



West Virginia Department of Environmental Protection
Office of Oil and Gas

WELL LOCATION FORM: GPS

API: 47 081 01271 WELL NO.: New River 32

FARM NAME: Western Pocahontas Properties

RESPONSIBLE PARTY NAME: Exco Resources (PA), LLC

COUNTY: Releigh DISTRICT: Trap Hill

QUADRANGLE: Lester 7.5

SURFACE OWNER: White Oak Land

ROYALTY OWNER: Beaver Coal

UTM GPS NORTHING: 4186483.4

UTM GPS EASTING: 483497.4 GPS ELEVATION: 2409

The Responsible Party named above has chosen to submit GPS coordinates in lieu of preparing a new well location plat for a plugging permit or assigned API number on the above well. The Office of Oil and Gas will not accept GPS coordinates that do not meet the following requirements:

1. Datum: NAD 1983, Zone: 17 North, Coordinate Units: meters, Altitude: height above mean sea level (MSL) – meters.
2. Accuracy to Datum – 3.05 meters
3. Data Collection Method:

Survey grade GPS : Post Processed Differential

Real-Time Differential

Mapping Grade GPS : Post Processed Differential

Real-Time Differential

RECEIVED

4. Letter size copy of the topography map showing the well location. I the undersigned, hereby certify this data is correct to the best of my knowledge and belief and shows all the information required by law and the regulations prescribed by the Office of Oil and Gas.

Randall D. [Signature]
Signature

Supervisor
Title

WV Department of
6/7/16
Date

NEW RIVER LEASE WELL NO. 32 (A-2)

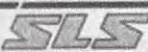
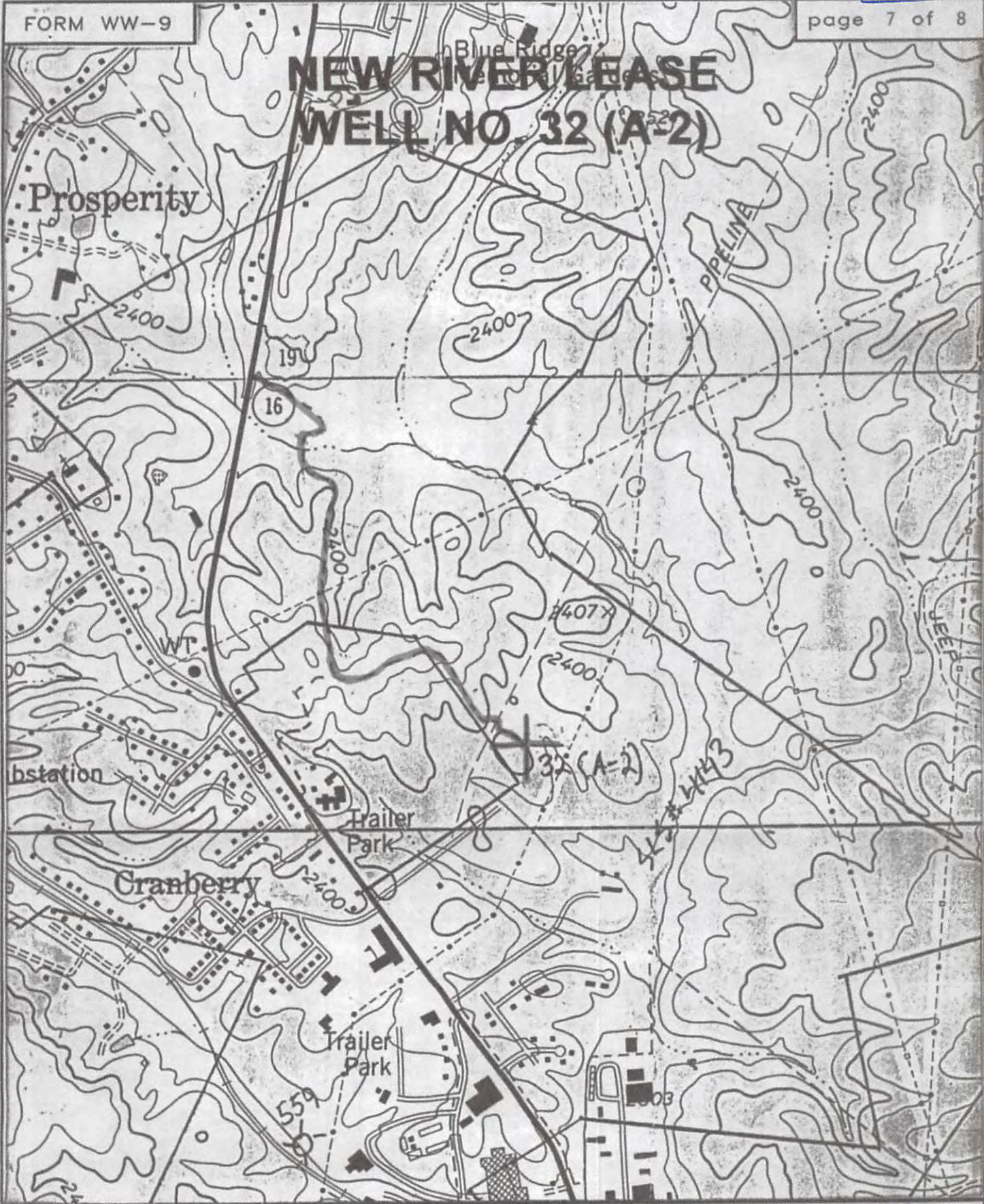

SMITH LAND SURVEYING
P.O. BOX 150 GLENVILLE, WV. 26351

TOPO SECTION OF Beckley 7.5'

Handwritten signature

FILE NO. 4143 DATE 4/26/02 SCALE 1" = 400'

06/24/2016