

WW-7
8-30-06



West Virginia Department of Environmental Protection
Office of Oil and Gas
WELL LOCATION FORM: GPS

API: 47 081 01293 WELL NO.: 321 C

FARM NAME: Beaver Coal

RESPONSIBLE PARTY NAME: EXCO Resources (PA), LLC

COUNTY: Releigh DISTRICT: Town

QUADRANGLE: Beckley 7.5

SURFACE OWNER: Beaver Coal

ROYALTY OWNER: Beaver Coal Co.

UTM GPS NORTHING: 4177788.3

UTM GPS EASTING: 475625.3 GPS ELEVATION: 2368

The Responsible Party named above has chosen to submit GPS coordinates in lieu of preparing a new well location plat for a plugging permit or assigned API number on the above well. The Office of Oil and Gas will not accept GPS coordinates that do not meet the following requirements:

- Datum: NAD 1983, Zone: 17 North, Coordinate Units: meters, Altitude: height above mean sea level (MSL) – meters.
- Accuracy to Datum – 3.05 meters
- Data Collection Method:
Survey grade GPS ____: Post Processed Differential ____

Real-Time Differential ____

Mapping Grade GPS X: Post Processed Differential ____

Real-Time Differential ____

RECEIVED
Office of Oil and Gas

- Letter size copy of the topography map showing the well location

I the undersigned, hereby certify this data is correct to the best of my knowledge and belief and shows all the information required by law and the regulations prescribed by the Office of Oil and Gas.

July 9 2016
West Virginia Department of Environmental Protection

Russell D. Shultz
Signature

Supervisor
Title

6/7/16
Date

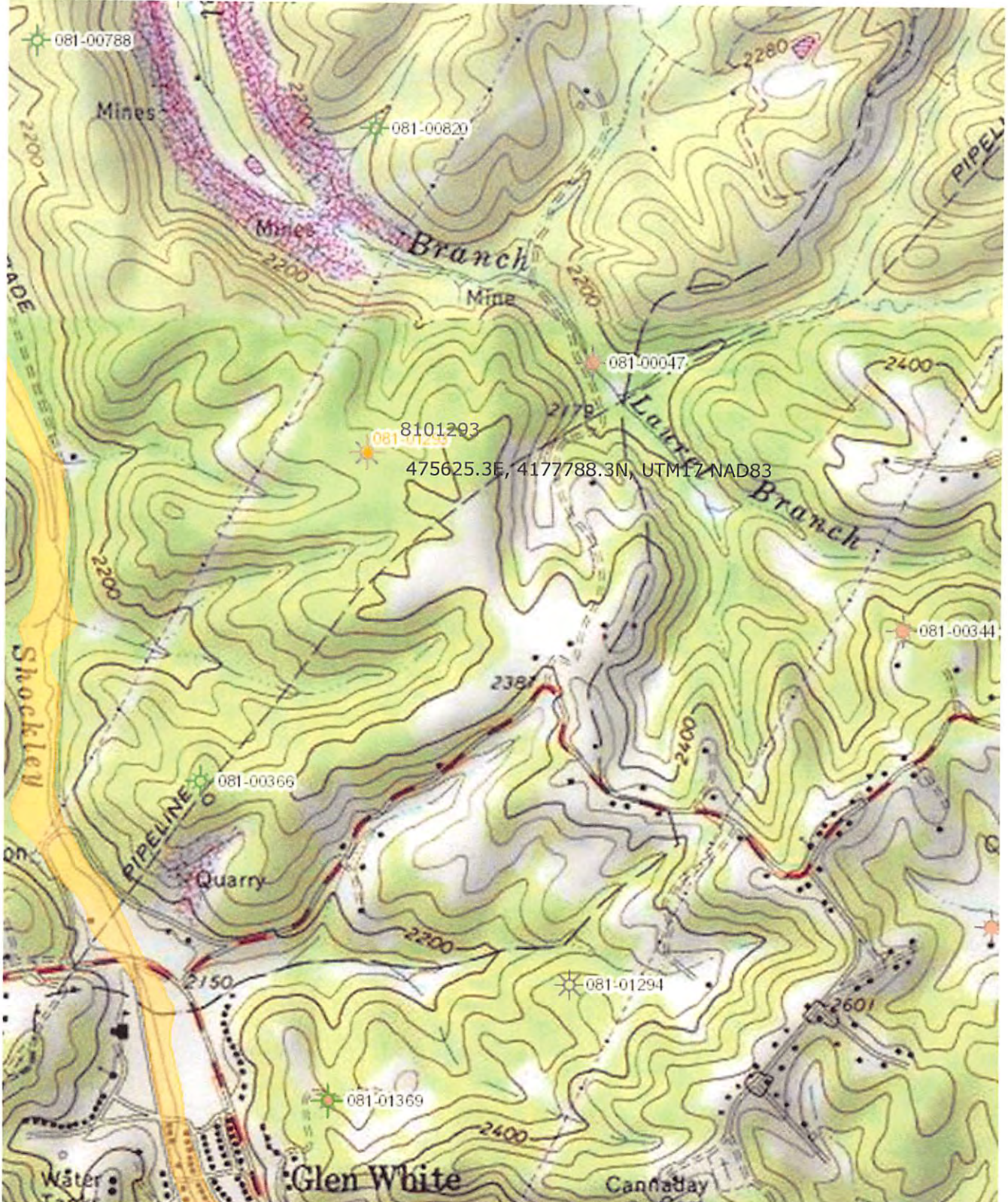

07/15/2016