

Note:
The property lines shown on the plan below were derived from the original location plat, by others. TEE Engineering Co., Inc., assumes no liability, and relinquishes no legal rights, in regard to work done by others.

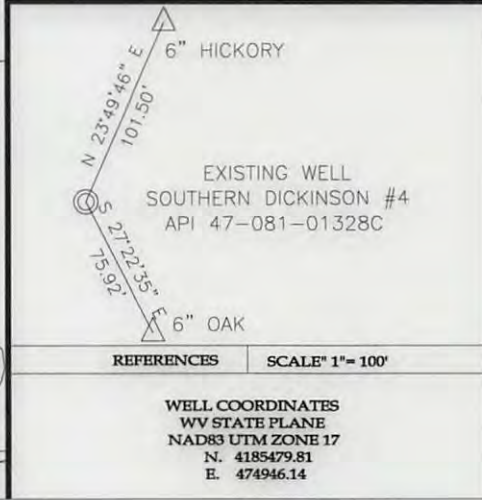
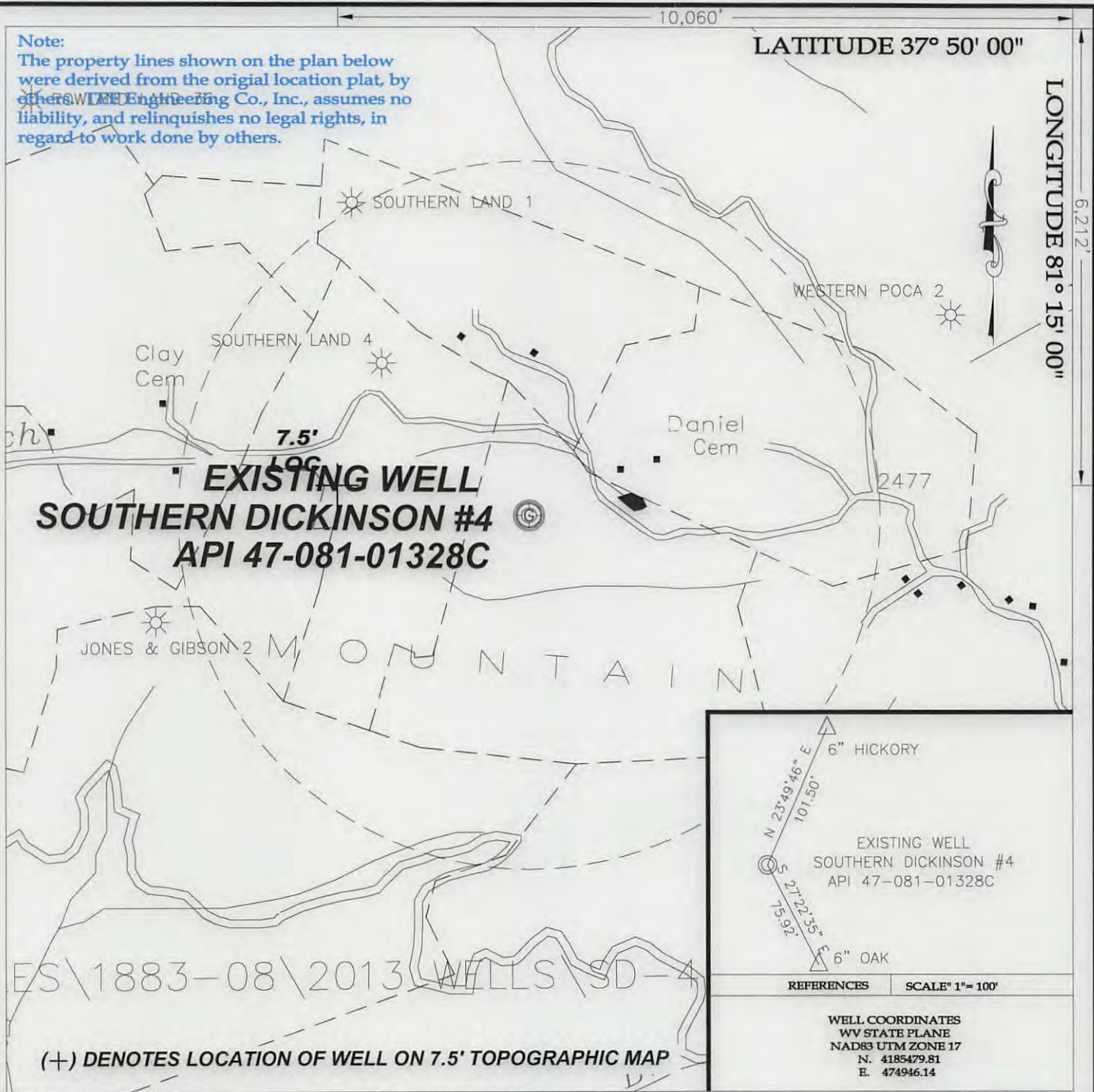

ES\1883-08\2013\WELLS\SD-4
(+) DENOTES LOCATION OF WELL ON 7.5' TOPOGRAPHIC MAP

TEE
Engineering Company, Inc.
P.O. BOX 219, STANVILLE, KY. 41659 PHONE: (606)478-9024
320 CUTTERS HILL COURT, LEXINGTON, KY. 40509 PHONE: (859)263-5350
GeoMet Operating Company, Inc.
Well No. Southern Dickinson #4
FILE NO. 1883-00
DRAWING NO. SD-4 PLUGGING PLAT
SCALE: 1" = 1,000'
MIN. DEGREE OF ACCURACY 1 : 2,500
PROVEN SOURCE OF ELEVATION
GPS STATION TEC-1 (ELEV. 2406.60)

I, THE UNDERSIGNED, HEREBY CERTIFY THAT THIS PLAT IS CORRECT TO THE BEST OF MY KNOWLEDGE AND BELIEF AND SHOWS ALL THE INFORMATION REQUIRED BY LAW AND THE REGULATIONS ISSUED AND PRESCRIBED BY THE DEPARTMENT OF MINES.

Don F. Blackburn
(SIGNATURE)

R.P.E. _____ R.P.S. 1008

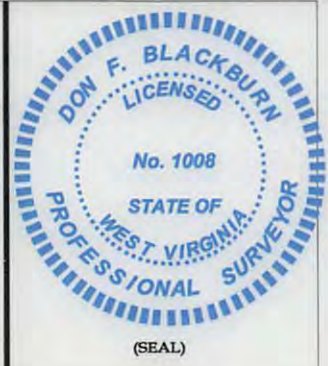

STATE OF WEST VIRGINIA
DEPARTMENT OF ENVIRONMENTAL PROTECTION
OFFICE OF OIL AND GAS

DATE NOVEMBER 14, 2013
OPERATOR'S WELL NO. SOUTHERN DICKINSON #4
API WELL NO. 47 - 081 - 01328C **P**
STATE COUNTY PERMIT

WELL TYPE: OIL GAS CBM LIQUID INJECTION WASTE DISPOSAL
(IF "GAS") PRODUCTION STORAGE DEEP SHALLOW

LOCATION: ELEVATION 2,303.74' NORTHING 4185479.81 EASTING 474946.14 ZONE 17 NAD83 UTM
DISTRICT CLEAR FORK WATER SHED HARPER BRANCH OF SANDLICK CREEK
QUADRANGLE ECCLES COUNTY RALEIGH

SURFACE OWNER SOUTHERN LAND COMPANY LTD, et al ACREAGE 156.35
CBM ROYALTY OWNER SOUTHERN LAND COMPANY LTD, et al LEASE ACREAGE 156.35
LEASE NO. _____

PROPOSED WORK: DRILL CONVERT DRILL DEEPER REDRILL FRACTURE OR
STIMULATE PLUG OFF OLD FORMATION PEFORATE NEW
FORMATION OTHER PHYSICAL CHANGE IN WELL (SPECIFY) _____

PLUG AND ABANDON CLEAN OUT AND REPLUG

TARGET FORMATION POCAHONTAS 2 & 3 ESTIMATED DEPTH 1,350'
WELL OPERATOR GEOMET OPERATING COMPANY, INC. DESIGNATED AGENT CT CORPORATION SYSTEM
ADDRESS 5336 STADIUM TRACE PARKWAY SUITE 206 ADDRESS 707 VA. STREET EAST
BIRMINGHAM, ALABAMA 35244 CHARLESTON, WV 25301

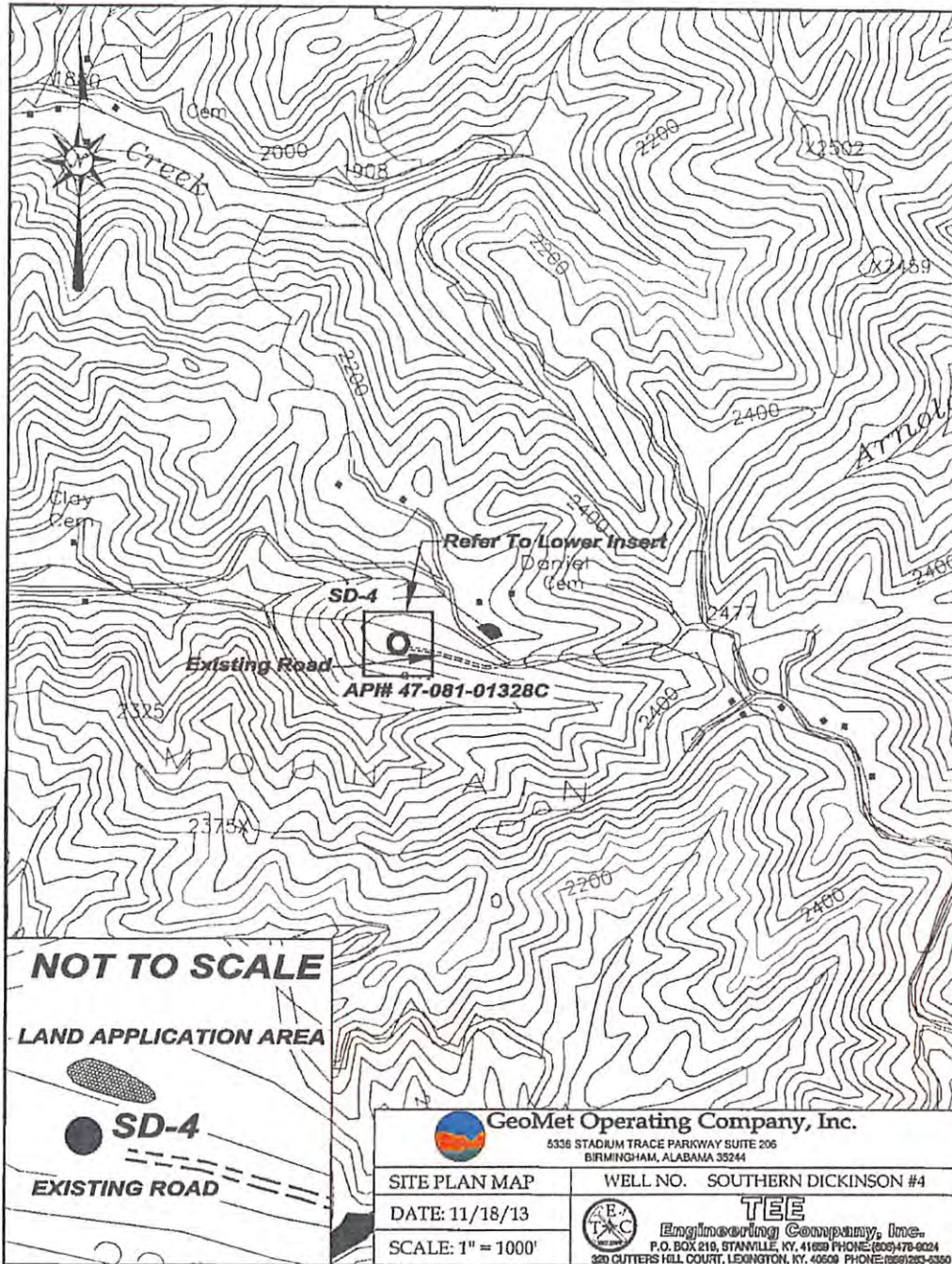



NOT TO SCALE

LAND APPLICATION AREA



EXISTING ROAD

| | |
|--|--|
|  GeoMet Operating Company, Inc. 5336 STADIUM TRACE PARKWAY SUITE 206 BIRMINGHAM, ALABAMA 35244 | |
| SITE PLAN MAP | WELL NO. SOUTHERN DICKINSON #4 |
| DATE: 11/18/13 |  TEE Engineering Company, Inc. P.O. BOX 219, STANVILLE, KY, 41009 PHONE: (606) 476-0024 320 CUTTERS HILL COURT, LEXINGTON, KY, 40509 PHONE: (606) 263-6360 |
| SCALE: 1" = 1000' | |

RECEIVED
Office of Oil and Gas

JAN 03 2014

WV Department of
Environmental Protection