

WW-7
8-30-06



West Virginia Department of Environmental Protection
Office of Oil and Gas
WELL LOCATION FORM: GPS

API: 4708101425 WELL NO.: PINEY LAND COMPANY - A-80

FARM NAME: Piney Land Company

RESPONSIBLE PARTY NAME: Diversified Production, LLC

COUNTY: Raleigh DISTRICT: Shady Springs

QUADRANGLE: Odd 7.5'

SURFACE OWNER: Heartwood Forestland Fund VIII, LP c/o Forestland Group, LLC

ROYALTY OWNER: Piney Land Co.

UTM GPS NORTHING: 4162153

UTM GPS EASTING: 486399.52 GPS ELEVATION: 2988.84'

The Responsible Party named above has chosen to submit GPS coordinates in lieu of preparing a new well location plat for a plugging permit or assigned API number on the above well. The Office of Oil and Gas will not accept GPS coordinates that do not meet the following requirements:

1. Datum: NAD 1983, Zone: 17 North, Coordinate Units: meters, Altitude: height above mean sea level (MSL) – meters.
2. Accuracy to Datum – 3.05 meters
3. Data Collection Method:

Survey grade GPS ____: Post Processed Differential ____

Real-Time Differential ____

Mapping Grade GPS X: Post Processed Differential X

Real-Time Differential ____

4. Letter size copy of the topography map showing the well location.

I the undersigned, hereby certify this data is correct to the best of my knowledge and belief and shows all the information required by law and the regulations issued and prescribed by the Office of Oil and Gas.

Signature

Chris Veazey - Director of Administration

Title

5/9/24
Date

RECEIVED
Office of Oil and Gas

MAY 16 2024

WV Department of
Environmental Protection

06/07/2024



Diversified Gas & Oil Corporation
100 Diversified Way
Pikeville KY, 41051

47-081-01425
Plugging Map

Legend

- Well
- Access Road
- ▨ Pits
- Pad
- Public Roads

RECEIVED
Office of Oil and Gas
MAY 16 2024

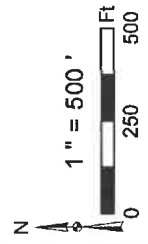
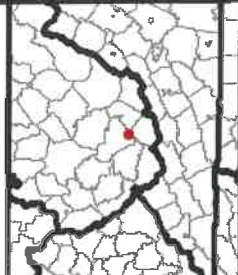

Well No.: 4708101425
 UTM83-17 Meters
 North: 4162153
 East: 486399.52
 Elev.: 911.23 M
 Elev.: 2988.84 Ft

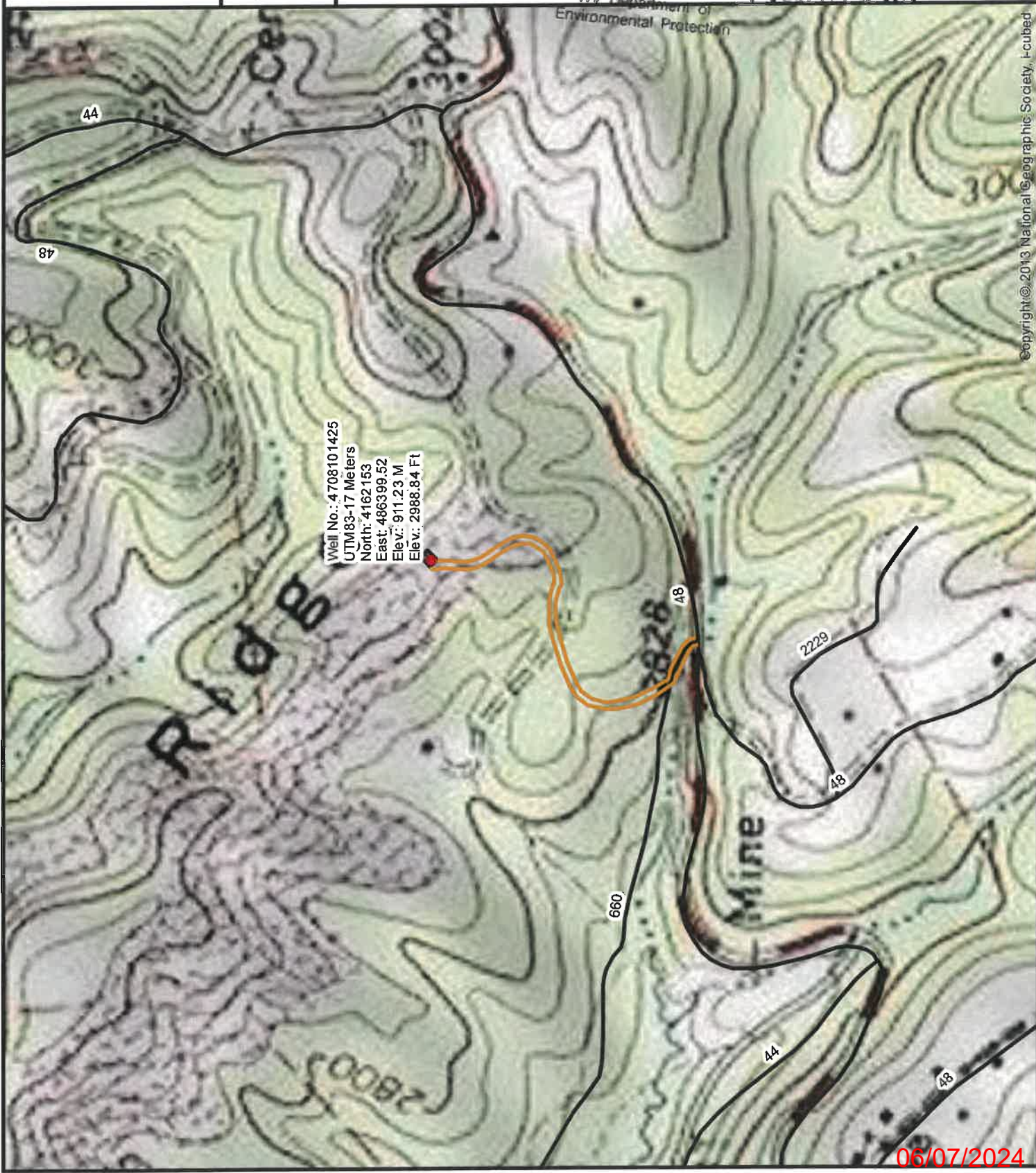

Copyright © 2013 National Geographic Society, I-cubed

06/07/2024