

LONG. 81° 29' 03.1"

7450' W

LATITUDE 37° 57' 30"

WESTERN POCAHONTAS
PROPERTIES LTD.
TM 3 P 3
DB 718 P 305

WESTERN POCAHONTAS
PROPERTIES LTD.
TM 3 P 6
DB 718 P 305

WESTERN POCAHONTAS
PROPERTIES LTD.
TM 3 P 5.1
DB 718 P 305

WESTERN POCAHONTAS
PROPERTIES LTD.
TM 3 P 5
DB 718 P 305

LONGITUDE 81° 27' 30"

10850' S

LAT. 37° 55' 46.2"

NORTH

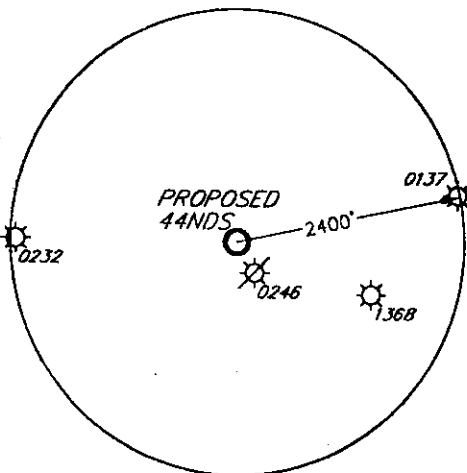
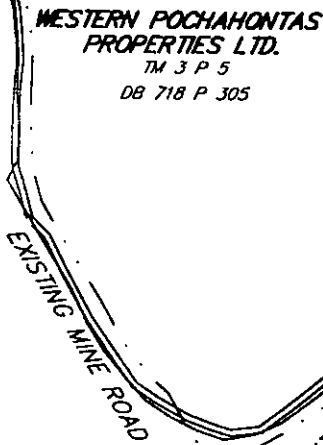

NAD '27 WV STATE
PLANE
COORDINATES
N. 338818
E. 1860345
LAT. 37°-55'-46.2"
LONG. 81°-29'-03.1"

REFERENCES

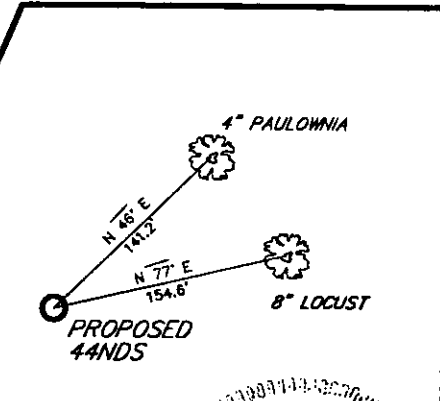

(+) DENOTES LOCATION OF WELL ON UNITED STATES TOPOGRAPHIC MAPS

FILE NO. 07021
DRAWING NO. _____
SCALE 1" = 1000'
MINIMUM DEGREE OF
ACCURACY 1:2500
PROVEN SOURCE OF
ELEVATION GPS OBSERVATION

I THE UNDERSIGNED, HEREBY CERTIFY THAT
THIS PLAT IS CORRECT TO THE BEST OF MY
KNOWLEDGE AND BELIEF AND SHOWS ALL THE
INFORMATION REQUIRED BY LAW AND THE REGU-
LATIONS ISSUED AND PRESCRIBED BY THE DEPART-
MENT OF ENVIRONMENTAL PROTECTION.

(SIGNED) _____
R.P.E. _____ L.L.S. 1956

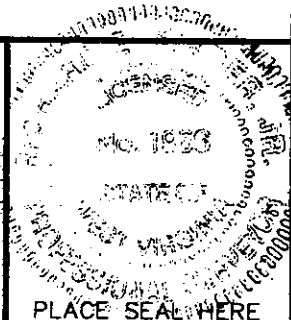

PLACE SEAL HERE

STATE OF WEST VIRGINIA
DEPARTMENT OF ENVIRONMENTAL PROTECTION
OIL AND GAS DIVISION



DATE APRIL 12, 2007
OPERATOR'S WELL NO. 44NDS
API WELL NO.

47 - 081 - 01434
STATE COUNTY PERMIT

WELL TYPE: OIL GAS LIQUID INJECTION WASTE DISPOSAL
(IF "GAS,") PRODUCTION X STORAGE DEEP SHALLOW
LOCATION: ELEVATION 1524.4 WATERSHED LITTLE MARSH FORK
DISTRICT MARSH FORK COUNTY RALEIGH
QUADRANGLE DOROTHY

SURFACE OWNER WESTERN POCAHONTAS PROPERTIES LTD. ACREAGE 1261.75
OIL & GAS ROYALTY OWNER ENERGEN RESOURCES INC. ET AL. LEASE ACREAGE 27236.96
LEASE NO. _____

PROPOSED WORK: DRILL X CONVERT DRILL DEEPER REDRILL FRACTURE OR
STIMULATE X PLUG OFF OLD FORMATION PERFORATE NEW
FORMATION OTHER PHYSICAL CHANGE IN WELL (SPECIFY) _____

JUN 08 2007

PLUG AND ABANDON CLEAN OUT AND REPLUG

TARGET FORMATION GORDON & SHALE ESTIMATED DEPTH 5250 FT.

WELLOPERATOR NORTH COAST ENERGY EASTERN INC. DESIGNATED AGENT DAVID L. COX

ADDRESS P.O. BOX 8
RAVENSWOOD, WV 26164

ADDRESS P.O. BOX 8
RAVENSWOOD, WV 26164

COUNTY NAME

RAL

PERMIT

1434