

Southern Land Lease SD-11C C.B.M. WELL

LATITUDE: 37° 50' 00"

LONGITUDE: 81° 17' 30"

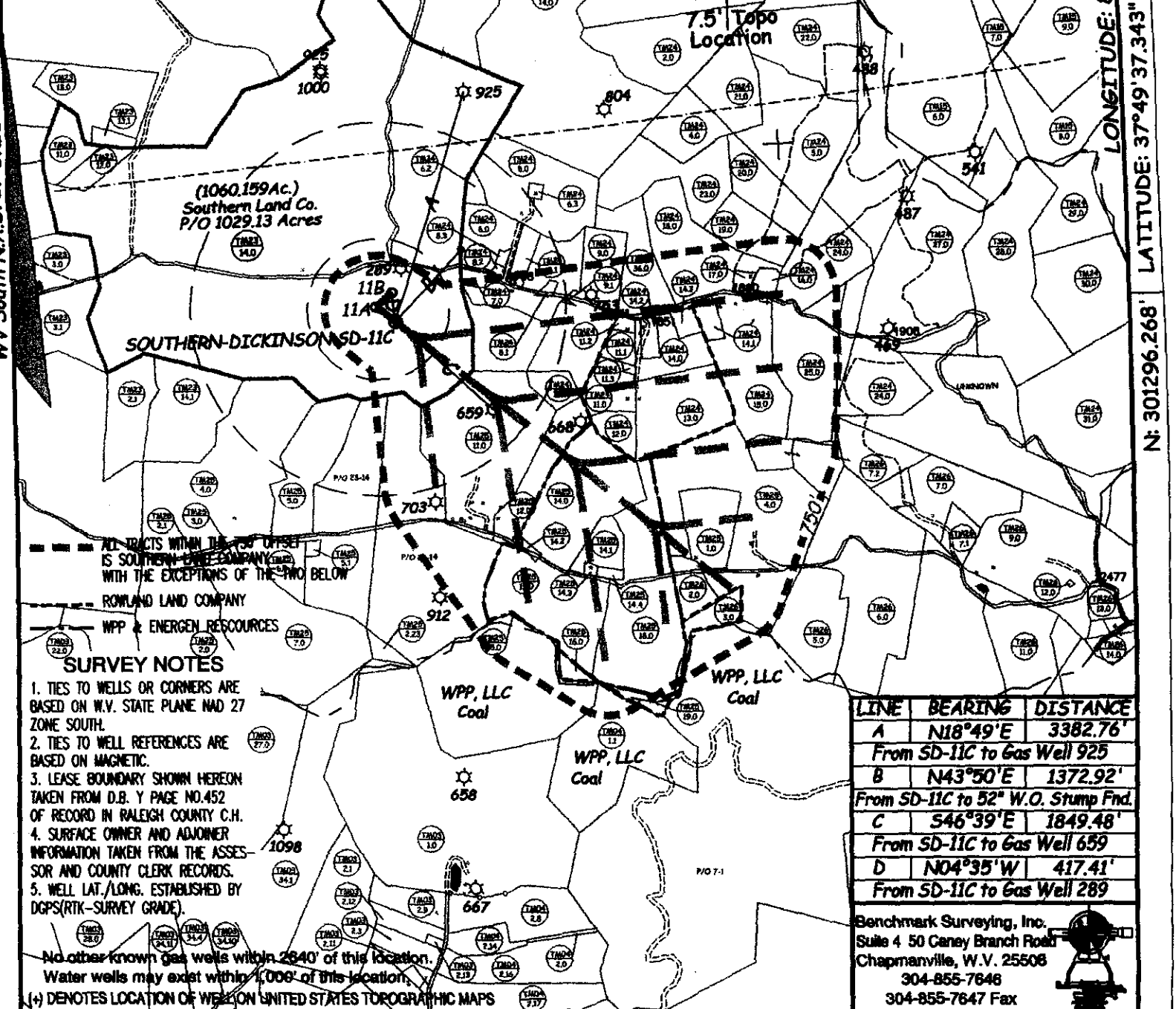
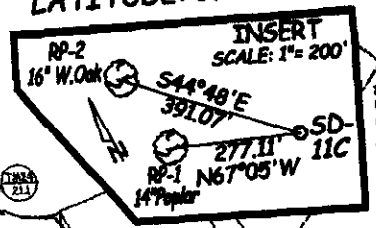

ALL TRACTS WITHIN THE 750' OFFSET IS SOUTHERN-DICKINSON COMPANY WITH THE EXCEPTIONS OF THE TWO BELOW
 ROWLAND LAND COMPANY
 WPP & ENERGEN RESOURCES

- SURVEY NOTES**
1. TIES TO WELLS OR CORNERS ARE BASED ON W.V. STATE PLANE NAD 27 ZONE SOUTH.
 2. TIES TO WELL REFERENCES ARE BASED ON MAGNETIC.
 3. LEASE BOUNDARY SHOWN HEREON TAKEN FROM D.B. Y PAGE NO.452 OF RECORD IN RALEIGH COUNTY C.H.
 4. SURFACE OWNER AND ADJOURNER INFORMATION TAKEN FROM THE ASSESSOR AND COUNTY CLERK RECORDS.
 5. WELL LAT./LONG. ESTABLISHED BY DGPS(RTK-SURVEY GRADE).

No other known gas wells within 2640' of this location.
 Water wells may exist within 4,000' of this location.
 (+) DENOTES LOCATION OF WELL ON UNITED STATES TOPOGRAPHIC MAPS

LINE	BEARING	DISTANCE
A	N18°49'E	3382.76'
From SD-11C to Gas Well 925		
B	N43°50'E	1372.92'
From SD-11C to 52' W.O. Stump Fnd.		
C	S46°39'E	1849.48'
From SD-11C to Gas Well 659		
D	N04°35'W	417.41'
From SD-11C to Gas Well 289		

Benchmark Surveying, Inc.
 Suite 4 50 Caney Branch Road
 Chapmanville, W.V. 25508
 304-855-7648
 304-855-7647 Fax

FILE NO. 2007-126
 DRAWING NO. SD 11C
 SCALE 1" = 2,000'
 MINIMUM DEGREE OF ACCURACY 1:2,500'
 PROVEN SOURCE OF ELEVATION U.S.G.S. BM N-86 AT Eccles W.V. Elev. 2080.002' N.G.V.D. 1929

I THE UNDERSIGNED, HEREBY CERTIFY THAT THIS PLAT IS CORRECT TO THE BEST OF MY KNOWLEDGE AND BELIEF AND SHOWS ALL THE INFORMATION REQUIRED BY LAW AND THE REGULATIONS ISSUED AND PRESCRIBED BY THE DEPARTMENT OF ENVIRONMENTAL PROTECTION.
 (SIGNED) *Kenneth D. Bias*
 P.S. 837-SU

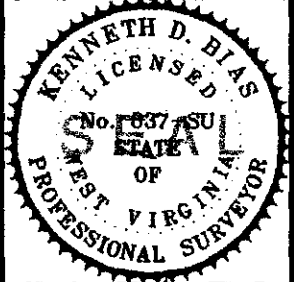

STATE OF WEST VIRGINIA
 DEPARTMENT OF ENVIRONMENTAL PROTECTION
 OIL AND GAS DIVISION

DATE: April 14th, 2008
 OPERATOR'S WELL NO. SD 11C
 API WELL NO. Revised 47-081-01469C

WELL TYPE: OIL GAS LIQUID INJECTION WASTE DISPOSAL STATE COUNTY PERMIT
 (IF "GAS,") PRODUCTION STORAGE DEEP SHALLOW C.B.M.

LOCATION: ELEVATION 1928.74 WATER SHED Sandlick Creek of Marsh Fork of Big Coal River
 DISTRICT Clear Fork COUNTY Raleigh
 QUADRANGLE Eccles, W.V. 7.5'

SURFACE OWNER Southern Land Co. L.P. & Dickinson Properties, L.P. ACREAGE P/O 1029.13
 OIL & GAS ROYALTY OWNER Same as above LEASE ACREAGE P/O 1029.13
 LEASE NO. _____

PROPOSED WORK: DRILL CONVERT DRILL DEEPER REDRILL FRACTURE OR STIMULATE PLUG OFF OLD FORMATION PERFORATE NEW FORMATION OTHER PHYSICAL CHANGE IN WELL (SPECIFY) _____

PLUG AND ABANDON CLEAN OUT AND REPLUG
 TARGET FORMATION Pocahontas No. 3 & Penn Coals ESTIMATED DEPTH _____
 WELL OPERATOR C.D.X. GAS, L.L.C. DESIGNATED AGENT Mike McCown
 ADDRESS 101 N. Kanawha St. 4th Floor, Beckley WV 25801 ADDRESS 101 N. Kanawha St. 4th Floor, Beckley WV 25801
Slab Fork 6.6 (249)

MAY 16 2008

Raleigh
 COUNTY NAME
 PERMIT
 1469 C

Southern Land Lease SD-11C C.B.M. WELL

INSERT
SCALE: 1" = 200'

RP-1
13" Maple

RP-2
16" Beech

N7ZE
98.2

N7ZE
105.8

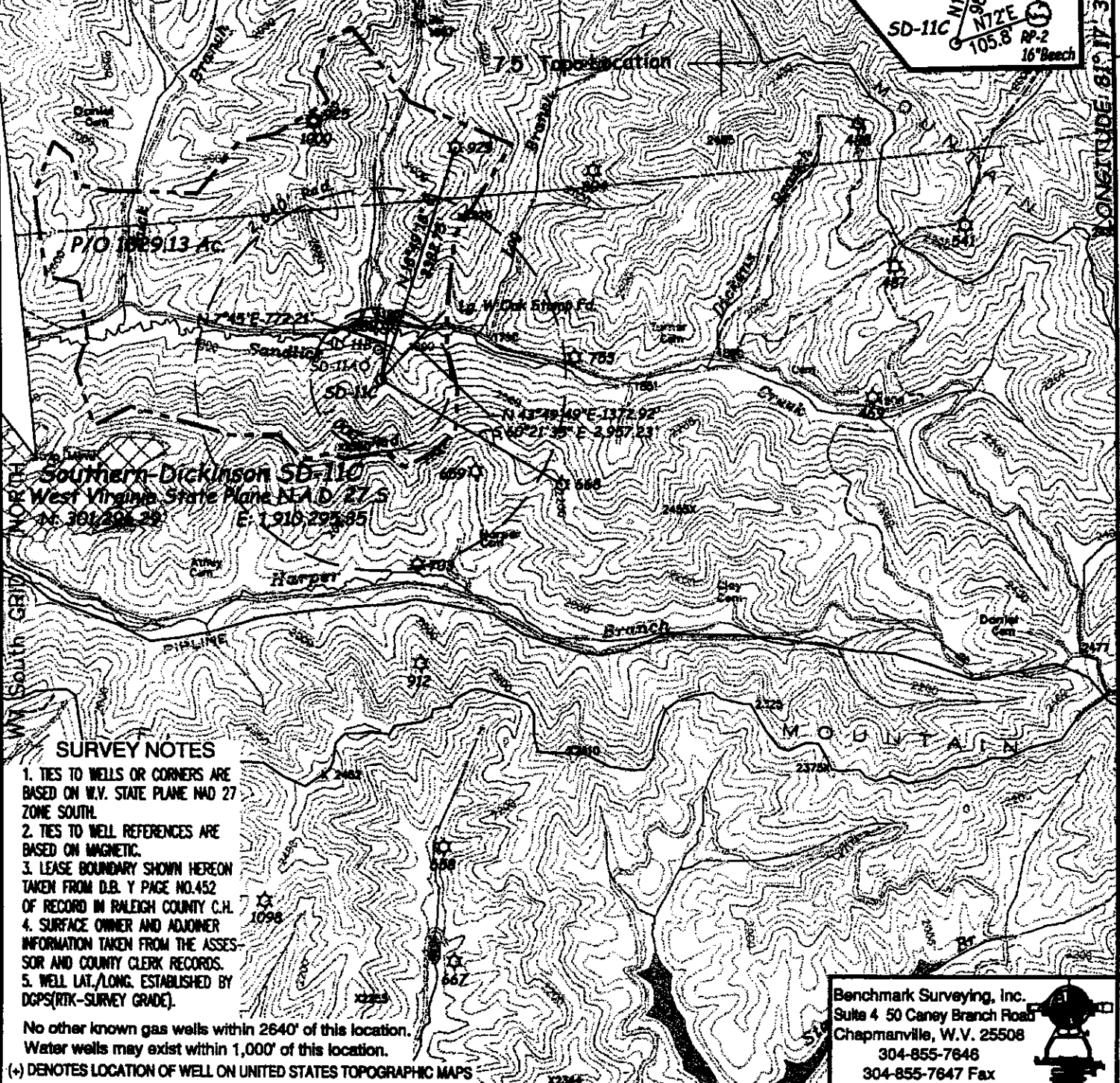

SURVEY NOTES

1. TIES TO WELLS OR CORNERS ARE BASED ON W.V. STATE PLANE NAD 27 ZONE SOUTH.
2. TIES TO WELL REFERENCES ARE BASED ON MAGNETIC.
3. LEASE BOUNDARY SHOWN HEREON TAKEN FROM D.B. Y PAGE NO.452 OF RECORD IN RALEIGH COUNTY C.H.
4. SURFACE OWNER AND ADJONER INFORMATION TAKEN FROM THE ASSESSOR AND COUNTY CLERK RECORDS.
5. WELL LAT./LONG. ESTABLISHED BY DGPS(RTK-SURVEY GRADE).

No other known gas wells within 2640' of this location.
Water wells may exist within 1,000' of this location.

(+) DENOTES LOCATION OF WELL ON UNITED STATES TOPOGRAPHIC MAPS

Benchmark Surveying, Inc.
Suite 4 50 Caney Branch Road
Chapmanville, W.V. 25508
304-855-7648
304-855-7647 Fax

FILE NO. 2007-126
DRAWING NO. SD-11C
SCALE 1" = 2,000'
MINIMUM DEGREE OF ACCURACY 1:2,500'
PROVEN SOURCE OF ELEVATION U.S.G.S. BM N-86 AT Eccles W.V. Elev. 2080.002' N.G.V.D. 1929

I THE UNDERSIGNED, HEREBY CERTIFY THAT THIS PLAT IS CORRECT TO THE BEST OF MY KNOWLEDGE AND BELIEF AND SHOWS ALL THE INFORMATION REQUIRED BY LAW AND THE REGULATIONS ISSUED AND PRESCRIBED BY THE DEPARTMENT OF ENVIRONMENTAL PROTECTION.
(SIGNED) [Signature]
P.S. 837-SU

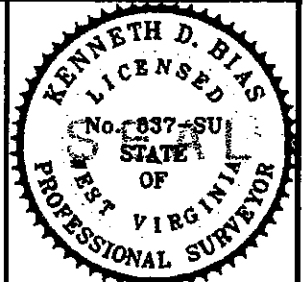

STATE OF WEST VIRGINIA
DEPARTMENT OF ENVIRONMENTAL PROTECTION
OIL AND GAS DIVISION

DATE: December 26th 2007
OPERATOR'S WELL NO. SD-11C
API WELL NO. _____

WELL TYPE: OIL ___ GAS X LIQUID INJECTION ___ WASTE DISPOSAL ___ STATE COUNTY PERMIT 47 - 081 - 01469-C
(IF "GAS,") PRODUCTION X STORAGE ___ DEEP ___ SHALLOW ___ C.B.M. X

LOCATION: ELEVATION 1928.74' WATER SHED Sandlick Creek of Marsh Fork of Big Coal River
DISTRICT Clear Fork COUNTY Raleigh
QUADRANGLE Eccles, W.V. 7.5'

SURFACE OWNER Southern Land Co. L.P. & Dickinson Properties, L.P. ACREAGE 1029.13
OIL & GAS ROYALTY OWNER Same as above LEASE ACREAGE 1029.13
LEASE NO. _____

PROPOSED WORK: DRILL X CONVERT ___ DRILL DEEPER ___ REDRILL ___ FRACTURE OR STIMULATE X PLUG OFF OLD FORMATION ___ PERFORATE NEW FORMATION ___ OTHER PHYSICAL CHANGE IN WELL (SPECIFY) _____

PLUG AND ABANDON ___ CLEAN OUT AND REPLUG ___
TARGET FORMATION Pocahontas No. 3 & Penn Coals ESTIMATED DEPTH 1005
WELL OPERATOR C.D.X. GAS, L.L.C. DESIGNATED AGENT Mike McCown
ADDRESS P.O. Box 609 Pineville, W.V. 24874 ADDRESS P.O. Box 609 Pineville, W.V. 24874

JAN 18 2008

UKM WM-9

Raleigh
COUNTY NAME PERMIT
1469 C

WR-35 **RECEIVED**
Office of Oil & Gas
OCT 02 2008

API # 47- 081-01469C

State of West Virginia
Division of Environmental Protection
Section of Oil & Gas
Well Operator's Report of Well Work

Farm name: Environmental Protection Southern Land Company

Operator Well No: SD-11C

Location: Elevation: 1928.74'

Quadrangle: Eccles

District: Clear Fork

County: Raleigh

Latitude: 2292'
Longitude: 5463'

Feet South of 37 Deg. 50 Min. 00 Sec.
Feet West of 81 Deg. 17 Min. 30 Sec.

Company: CDX Gas, LLC
P.O. Box 609
Pineville, WV 24874

Agent: Gary Charles

Inspector: Bryan Harris
Permit Issued: 1/17/2008
Well Work commenced: 4/11/2008
Well Work completed: 6/13/2008
Verbal plugging
Permission granted on:
Rotary x Cable _____ Rig
Total depth (ft) 1010'
Fresh water depths (ft) N/A
Salt water depths (ft) N/A
Is coal being mined in the area (Y/N)? N
Coal depths (ft): *****

Casing & Tubing Size	Used in Drilling	Left in Well	Cement Fill up Cu.ft.
13 3/8"	30'	30'	1
9 5/8 "	464'	464'	187
7"	751'	751'	160
2 7/8"	862'	862'	Hanging

OPEN FLOW DATA

Producing formation Pocahontas No.2 Pay zone depth (ft) 802

Gas: Initial open flow N/A Mcf/d Oil: Initial open flow _____ Bbl/d
Final open flow N/A Mcf/d Final open flow _____ Bbl/d
Time of open flow between initial and final tests: _____ hours
Static rock pressure _____ psig (surface pressure) after _____ hours

(ft) Second Producing formation Pocahontas No.3 Pay zone depth 862'

Gas: Initial open flow _____ Mcf/d Oil: Initial open flow _____ Bbl/d
Final open flow _____ Mcf/d Final open flow _____ Bbl/d
Time of open flow between initial and final tests: _____ hours
Static rock pressure _____ psig (surface pressure) after _____ hours

Third Producing formation _____ Pay zone depth _____ (ft)

Gas: Initial open flow _____ Mcf/d Oil: Initial open flow _____ Bbl/d
Final open flow _____ Mcf/d Final open flow _____ Bbl/d
Time of open flow between initial and final tests: _____ hours
Static rock pressure _____ psig (surface pressure) after _____ hours

Note: ON BACK OF THIS FORM, PUT THE FOLLOWING: 1) DETAILS OF PERFORATED INTERVALS, FRACTURING OR STIMULATING, PHYSICAL CHANGE, ETC. 2) THE WELL LOG WHICH IS A SYSTEMATICK DETAILED GEOLOGICAL RECORD OF ALL FORMATIONS, INCLUDING COAL ENCOUNTERED BY THE WELLBORE.

Charles T. Akers
For: CDX Gas, LLC
By: Charles T Akers
Date: 9/30/2008

NOV 28 2008

RAL 1469 C

Operator: SD-11C
 API No. 47-081-01469C
 Location: Raleigh County

Details of Perforated Intervals, Fracturing or Stimulation, Physical Change, Etc. - N/A

Well Log & Geologic Record - Depths from G.L.

Lithology	Depth in feet	
	Top	Bottom
Casing	0	30
Sandy Shale	30	150
Sandstone	150	234
Shale	234	320
Sandy Shale	320	390
Sandstone	390	460
Sandy Shale	460	490
Shale	490	515
Sandy Shale	515	550
Shale	550	598
Coal	598	602
Shale	602	680
Sandstone	680	750
Shale	750	770
Sandy Shale	770	800
Sandstone	800	850
Sandy Shale	850	862
Coal	862	867
Shale	867	871
Coal	871	873
Shale	873	900
Sandy Shale	900	1010
TD	1010	