

STATE OF WEST VIRGINIA  
DEPARTMENT OF ENVIRONMENTAL PROTECTION  
OFFICE OF OIL AND GAS

AFFIDAVIT OF PLUGGING AND FILLING WELL

AFFIDAVIT SHOULD BE IN TRIPLICATE, one copy mailed to the Department, one copy to be retained by the Well Operator and the third copy (and extra copies if required) should be mailed to each coal operator at their respective addresses.

Farm name: US Dept of Interior Operator Well No.: 7426

LOCATION: Elevation: 3106.6 ft (946.9 m) Quadrangle: Glady, WV  
District: Dry Fork County: Randolph  
Latitude: 947 Feet South of 38 Deg. 52 Min. 00 Sec.  
Longitude: 2318 Feet West of 79 Deg. 38 Min. 30 Sec.

Well Type: OIL \_\_\_\_\_ GAS X (storage)

Company Columbia Gas Transmission, LLC Coal Operator N/A - not operated  
1700 MacCorkle Ave SE or Owner \_\_\_\_\_  
Charleston, WV 25325-1273 \_\_\_\_\_  
Agent Paul Amick Coal Operator \_\_\_\_\_  
Permit Issued Date 4/28/2015 or Owner \_\_\_\_\_

AFFIDAVIT

STATE OF WEST VIRGINIA,  
County of Randolph ss:

James Amos and Rick Conley being first duly sworn according to law depose and say that they are experienced in the work of plugging and filling oil and gas wells and were employed by the above named well operator, and participated in the work of plugging and filling the above well say that said work was commenced on the 16 day of May, 2015, and the well was plugged and filled in the following manner:

| TYPE                   | FROM      | TO          | PIPE REMOVED               | LEFT                  |
|------------------------|-----------|-------------|----------------------------|-----------------------|
| <b>cement</b>          | <b>3'</b> | <b>535'</b> | 7", 8-5/8", & 10-3/4"      | 13-3/8" (3 - 44')     |
| 6% gel                 | 535'      | 1430'       | 7" & 8-5/8"                | none                  |
| cement                 | 1430'     | 2037'       | 7" & 8-5/8" (1430 - 1487') | 8-5/8" (1487 - 1931') |
| 6% gel                 | 2037'     | 3738'       | 7"                         | none                  |
| cement                 | 3738'     | 4078'       | 7" (3738 - 3930')          | 7" (3930 - 4078')     |
| 6% gel                 | 4078'     | 6187'       | none                       | 7"                    |
| mechanical bridge plug | 6187'     | 6187'       | none                       | 7"                    |

Description of monument: casing cut off 36" below grade (per request from USFS)  
said well was completed on the 16 day of June, 2015.

and that the work of plugging and filling

And further deponents saith not.

*James E. Amos*  
*Rick Conley*

Sworn and subscribe before me this 16th day of July, 2015

My commission expires: 3/22/2020

*Mary Marie Clendenin*  
Notary Public

Received  
Office of Oil & Gas  
JUL 21 2015  
1. Refer to post P&A wellbore schematic  
2. Non-sealing steel cap (w/ API number tack-welded) installed on top of 16-0165 casing  
3. A permanent offset above grade monument made out of 7" OD steel pipe (w/ API number tack-welded) installed 114 ft from well at an azimuth of 276.1 deg (monument to well back-azimuth to surface)  
\* refer to visual on Google Earth aerial attached

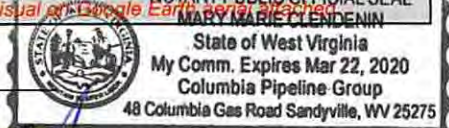

Affidavit reviewed by the Office of Oil and Gas: \_\_\_\_\_

Title: Manager 07/24/2015

| TYPE   | FROM  | TO         | PIPE REMOVED | LEFT              |
|--------|-------|------------|--------------|-------------------|
| 6% gel | 6187' | 6245'      | none         | 7"                |
| cement | 6245' | 6730' (TD) | none         | 7" (6245 - 6348') |
|        |       |            |              |                   |
|        |       |            |              |                   |
|        |       |            |              |                   |
|        |       |            |              |                   |
|        |       |            |              |                   |

Received  
Office of Oil & Gas  
JUL 21 2015

07/24/2015

**GLADY 7426**  
 API 47-083-00089  
 (Post P&A as of 6/17/15)  
 ~ not to scale ~

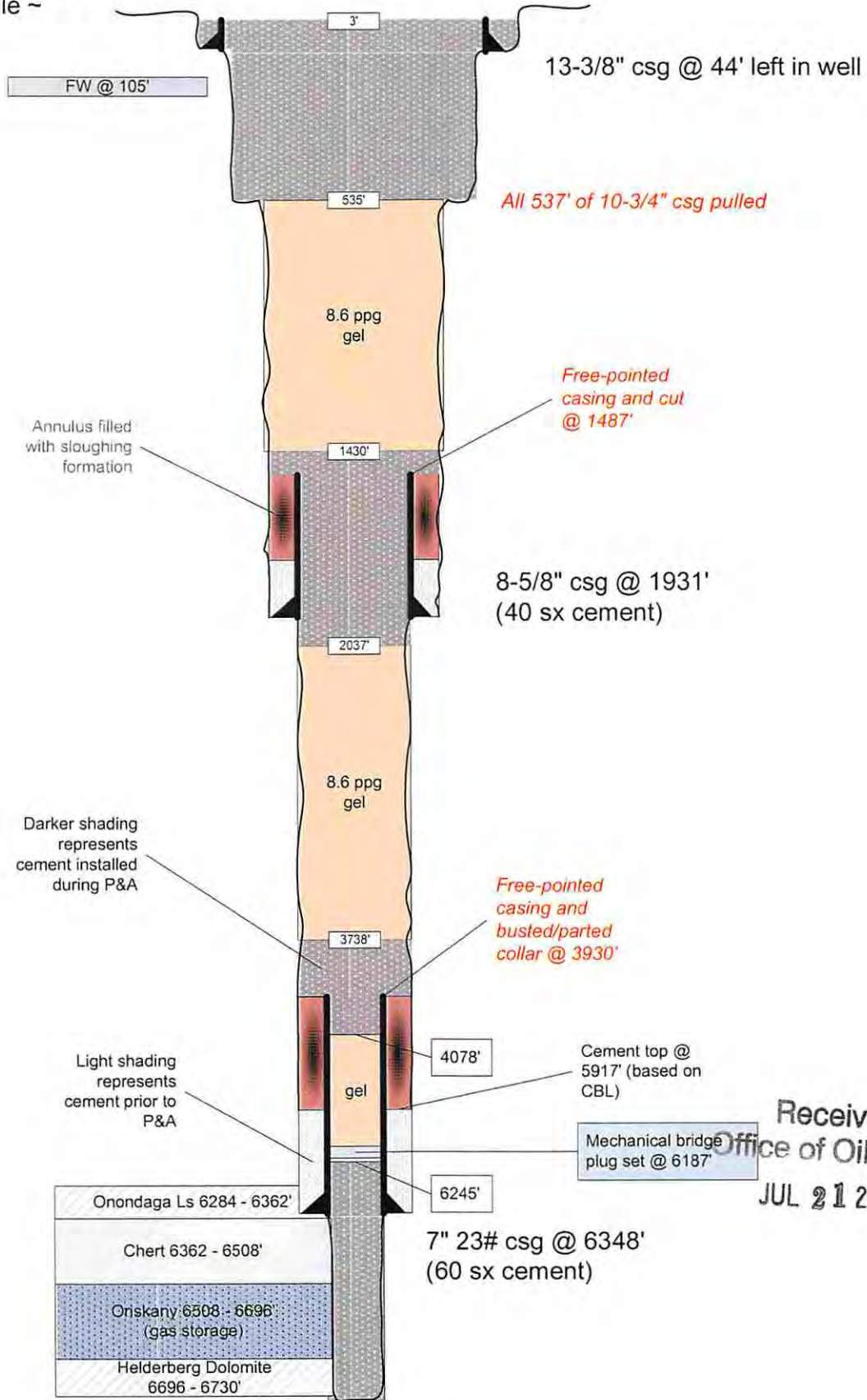

Receiver  
 Office of Oil & Gas  
 JUL 21 2015

TD 6730'

07/24/2015

GLADY 7426  
2/4/15  
(prior to P&A)

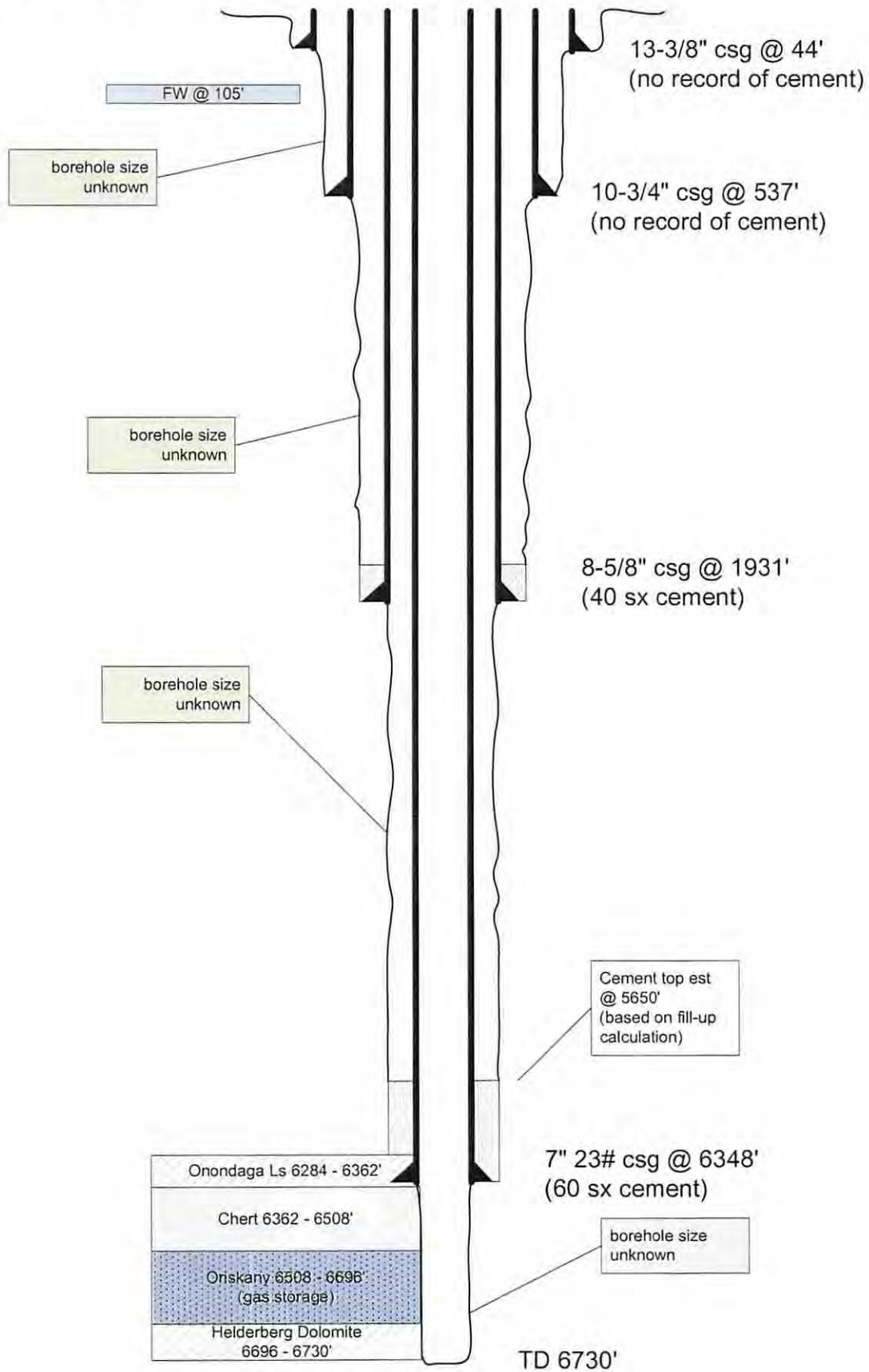

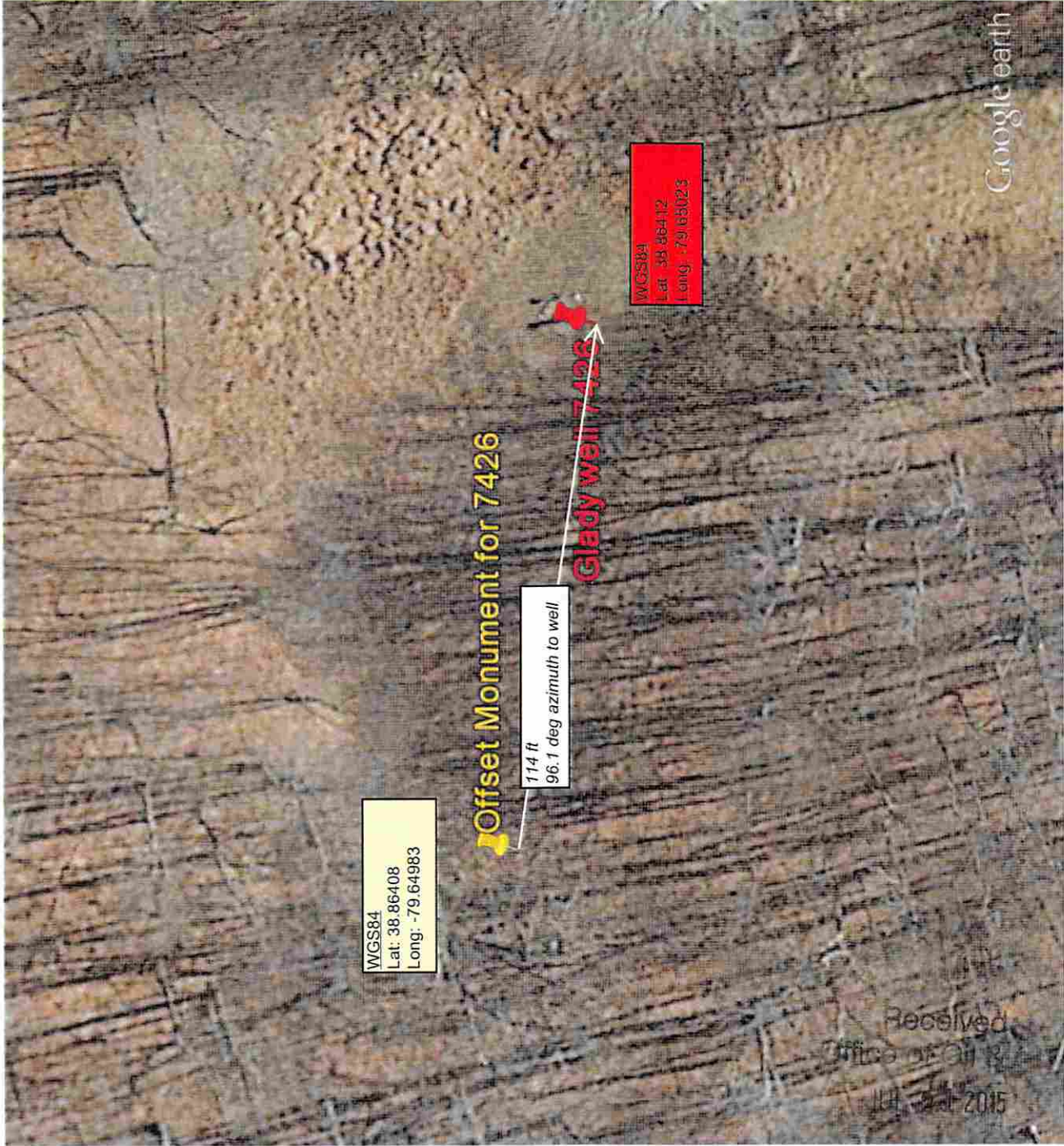

WGS84  
Lat: 38.86408  
Long: -79.64983

Offset Monument for 7426

114 ft  
96.1 deg azimuth to well

GLADY WELL 7426

WGS84  
Lat: 38.86412  
Long: -79.65023

Google earth

feet  
meters

200  
60

Google earth



Received  
Office of Oil & Gas  
11/14/2015

07/24/2015



1700 MacCorkle Ave SE  
P.O. Box 1273  
Charleston, WV 25325

July 6, 2015

WV DEP – Office of Oil & Gas  
601 57<sup>th</sup> Street, SE  
Charleston, WV 25304-2345

Enclosed are completed forms WR-38 Plugging Affidavit and WR-34 Discharge Monitoring Report for Gladly storage well 7426 (API 083-00089).

If you have questions, feel free to call.

Regards,

A handwritten signature in black ink that reads "Jim Amos". The signature is fluid and cursive, with the first letter of "Jim" being a large, stylized loop.

Jim Amos  
Senior Well Services Engineer  
Columbia Pipeline Group  
[jamos@cpg.com](mailto:jamos@cpg.com)  
off: 304-373-2412  
cell: 304-483-0073

Received  
Office of Oil & Gas  
JUL 21 2015

Received  
Office of Oil & Gas  
JUL 21 2015

07/24/2015