

THIS PERMIT MUST BE POSTED AT THE WELL
All provisions being in accordance with Chapter 22,
of the W. Va. Code, the location is hereby approved
for DRILLING. This permit shall expire if
operations have not commenced by 5-12-81
Fred B. Smith
Deputy Director - Oil & Gas Division

PO 9-2-80
Date: August 25, 1980

Operator's Well No. A-904

API Well No. 47 - 083 - 0350
State County Permit

STATE OF WEST VIRGINIA
DEPARTMENT OF MINES, OIL AND GAS DIVISION

OIL AND GAS WELL PERMIT APPLICATION

WELL TYPE: Oil / Gas XX /

(If "Gas", Production / Underground storage / Deep / Shallow XX /)

LOCATION: Elevation: 2760' Watershed: Lost Run

District: Middle Fork County: Randolph Quadrangle: Cassity 7.5'

WELL OPERATOR ALLEGHENY LAND & MINERAL CO.

Address P. O. DRAWER 1740
CLARKSBURG, WV 26301

DESIGNATED AGENT ALLEGHENY LAND & MINERAL CO.

Address P. O. Drawer 1740
CLARKSBURG, WV 26301

OIL & GAS

ROYALTY OWNER Ernest W. Hutton, etux

Address 501 S. Ellison Lane
Waynesboro, Virginia 22980

Acreage 1,326

SURFACE OWNER Mrs. Neva McMullan, Exec. Trustee

Address U/W of Harry McMullan, Jr.
Route 5, Box 394
Washington, North Carolina 27889

Acreage 1,326

COAL OWNER: Mrs. Neva McMullan, Exec., Trustee
U/W of Harry McMullan, Jr.
Route 5, Box 394
Washington, North Carolina 27889

Westvaco
203 Randolph Avenue
Elkins, West Virginia 26241

COAL LESSEE: AMAX Coal Company
105 South Meridan Street
Indianapolis, Indiana 46225

International Coal Company
Greenbrier Valley Building
119 Washington Street, East
Lewisburg, West Virginia 24901

FIELD SALE (IF MADE) TO:

Name Columbia Gas Transmission Corp.

Address P. O. Box 498
Washington, PA 15301

OIL & GAS INSPECTOR TO BE NOTIFIED

Name Robert S. Stewart

Address P. O. Box 345
Jane Lew, West Virginia 26378

RECEIVED

AUG 28 1980

OIL & GAS DIVISION
DEPT. OF MINES

The undersigned well operator is entitled to operate for oil or gas purposes at the above location under a deed / lease XX / other contract / dated September 18, 1951, to the undersigned well operator from Ernest W. Hutton, etux unto MCF Gas Company subsequently unto Randolph Gas Company then unto Allegheny Land and Mineral Company with drilling rights.

Recorded on , 19 , in the office of the Clerk of the County Commission of Randolph County, West Virginia, in Deed Book 188 at page 404. A permit is requested as follows:

PROPOSED WORK: Drill XXX / Drill deeper / Redrill / Fracture or stimulate /

Plug off old formation / Perforate new formation /

Other physical change in well (specify)

--planned as shown on the work order on the reverse side hereof.

The above named coal operator, coal owner(s), and coal lessee are hereby notified that any objection they wish to make or are required to make by Code § 22-4-3 must be filed with the Department of Mines within fifteen (15) days after the receipt of this Application by the Department.

Copies of this Permit Application and the enclosed plat and reclamation plan have been mailed by registered mail or delivered by hand to the above named coal operator, coal owner(s), and coal lessee on or before the day of the mailing or delivery of this Permit Application to the Department of Mines at Charleston, West Virginia.

PLEASE SUBMIT COPIES OF ALL
GEOPHYSICAL LOGS DIRECTLY TO:

WEST VIRGINIA OIL AND GAS
CONSERVATION COMMISSION
1615 WASHINGTON STREET EAST
CHARLESTON, WV 25311

TELEPHONE: (304) 348-3092

BLANKET BOND

03/22/2024

ALLEGHENY LAND & MINERAL COMPANY

BY: Daniel L. Wheeler
Daniel L. Wheeler
Vice President

PROPOSED WORK ORDER
 THIS IS AN ESTIMATE ONLY:
 ACTUAL INFORMATION MUST BE SUBMITTED ON FORM IV-35 UPON COMPLETION

DRILLING CONTRACTOR (IF KNOWN) UNION DRILLING COMPANY
 Address P.O. BOX 40
BUCKHANNON, WEST VIRGINIA 26201

GEOLOGICAL TARGET FORMATION, ELK
 Estimated depth of completed well, 5400 feet Rotary XX / Cable tools /
 Approximate water strata depths: Fresh, 96, feet; salt, feet.
 Approximate coal seam depths: is coal being mined in the area?
 Yes / No XX /

CASING AND TUBING PROGRAM CASING OR TUBING TYPE	SPECIFICATIONS					FOOTAGE INTERVALS		CEMENT FILL UP OR SACKS	
	SIZE	GRADE	Weight Per ft.	New	Used	For drilling	left in well	(cubic ft.)	Packer
Conductor	16"				X	20'	20'	cement to surface	kinds
Fresh Water	8-5/8"								
Coal	8-5/8"		20#	X		800'	800'	cement to surface	sizes
Intermediate									
Production	4 1/2"		J 55 10.50#	X		5400'	5400'	cement to 300' above producing horizon	depth set
Tubing									
Liners									performations Top bott

NOTE: Regulation 7.02 of the Department of Mines provides that the original and four copies of Form IV-2 must be filed with the Department, accompanied by (i) a plat in the form prescribed by Regulation 11, (ii) a bond in one of the forms prescribed by Regulation 12, or in lieu thereof the other security allowed by Code S 22-4-2, (iii) Form IV-9, "Reclamation Plan", applicable to the reclamation required by Code S 22-4-12b and Regulation 23, (iv) unless previously paid on the same well, the fee required by Code S 22-4-12a, and (v) if applicable, the consent required by Code S 22-4-8a from the owner of any water well or dwelling within 200 feet of the proposed well.

A separate Form IV-2 shall not be required for fracturing or stimulating a well where fracturing or stimulating is to be part of the work for which a permit is sought and is noted as such on the Form IV-2 filed in connection therewith.

 The Following waiver must be completed by the coal operator and by any coal owner or coal lessee who has recorded a declaration under Code S 22-4-20, if the permit is to be issued within fifteen (15) days of receipt thereof:
W A I V E R

The undersigned coal operator / owner / lessee / of the coal under this well location has examined this proposed well location. If a mine map exists which covers the area of the well location, the well location has been added to the mine map. The undersigned has no objection to the work proposed to be done at this location, provided, the well operator has complied with all applicable requirements of the West Virginia Code and the governing regulations.

Date: 19

By

BLANKET BOND

Aug 15
A-904

083

Well Site Plan

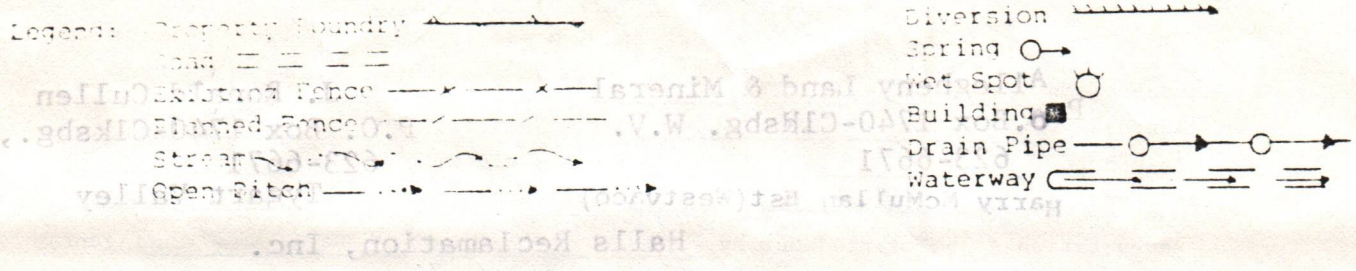

Sketch to include well location, existing access road, roads to be constructed, wellsite, drilling pits and necessary structures numbered or lettered to correspond with first part of this plan. Include all natural drainage.

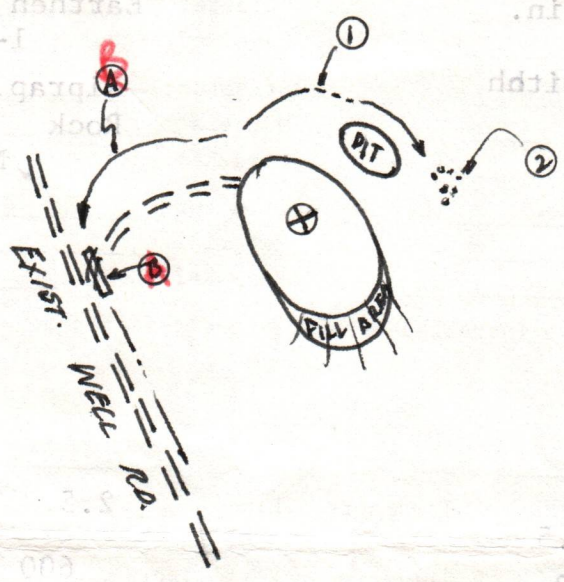

All brush should be disposed of before dirt work begins

Comments: Slope of Access Rd 5% - Cuts to be on a 2: 1 slope or less-
Timber to be stacked -- All ditches to be maintained after construction
is completed --- Access Rd subject to change between Company or Landowner --

Signature: J. Ronald Cutler Address: P.O. Box 1740 Phone Number: 03/22/2024
Reclamation to be done by Halls Reclamation, Inc. Clarksburg, W. Va. (623-6671)

Please request landowners cooperation to protect new seeding for one growing season.

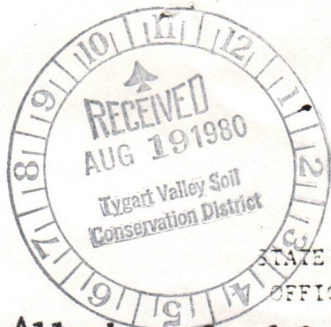

Date Aug 15 1980
 Well No. A-904
 API No. 7 - 083 - 350
State County Permit

STATE OF WEST VIRGINIA
OFFICE OF OIL AND GAS

Company Name Allegheny Land & Mineral Designated Agent J. Ronald Cullen
 Address P.O. Box 1740-Clksbg. W.V. Address P.O. Box 1740-Clksbg., W.V.
 Telephone 623-6671 Telephone 623-6671
 Landowner Harry McMullan Est (Westvac) Oil Cons. District Tygart Valley
 Revegetation to be carried out by Halls Reclamation, Inc. (Agent)

This plan has been reviewed by Tygart Valley SCD. All corrections and additions become a part of this plan. 8/19/80
(Date) Jan Freeman (SCD Agent)
Junia Hedrick

Access Road

Structure Culvert (A)
 Spacing 12" I.D. Min.
 Page Ref. Manual 1-8

Structure Drainage Ditch (B)
 Spacing Earthen
 Page Ref. Manual 1-10

Structure _____ (C)
 Spacing _____
 Page Ref. Manual _____

Location

Structure Drainage Ditch
 Material Earthen
 Page Ref. Manual 1-10

Structure Riprap (2) AUG 28 1980
 Material Rock
 Page Ref. Manual N/A OIL & GAS DIVISION
 DEPT. OF MINES

Structure _____
 Material _____
 Page Ref. Manual _____

All structures should be inspected regularly and repaired if necessary.

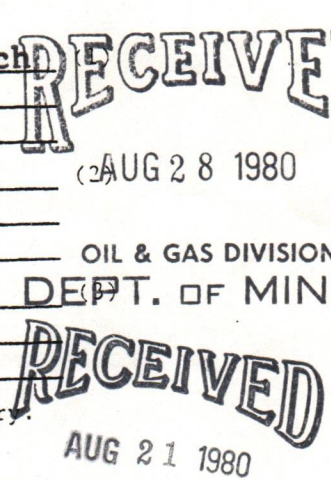

Revegetation

Treatment Area I

Lime 2.5 2.3 Tons/acre
 or correct to pH 6.5

Fertilizer 600 lbs/acre
 (10-20-20 or equivalent)

Mulch Straw 2 Tons/Acre

Seed* See below 50# lbs/acre
 lbs/acre
 lbs/acre

Treatment Area II

Lime 2.5 3 Tons/Acre
 or correct to pH 6.5

Fertilizer 600 lbs/acre
 (10-20-20 or equivalent)

Mulch Straw 2 Tons/Acre

Seed* See Below 50# lbs/acre
 lbs/acre
 lbs/acre

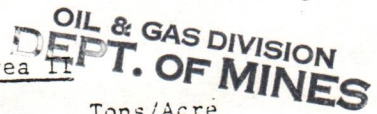

*Inoculate all legumes such as vetch, trefoil and clovers with the proper bacterium. Inoculate with 3X recommended amount.

- * Kentucky 31 Fescue 30#
- Domestic Ryegrass 10#
- Birdsfoot Trefoil 10#

Attach or photocopy section of involved Topographic map. Quadrangle Cassity 7.5

Legend: Well Site
 Access Road

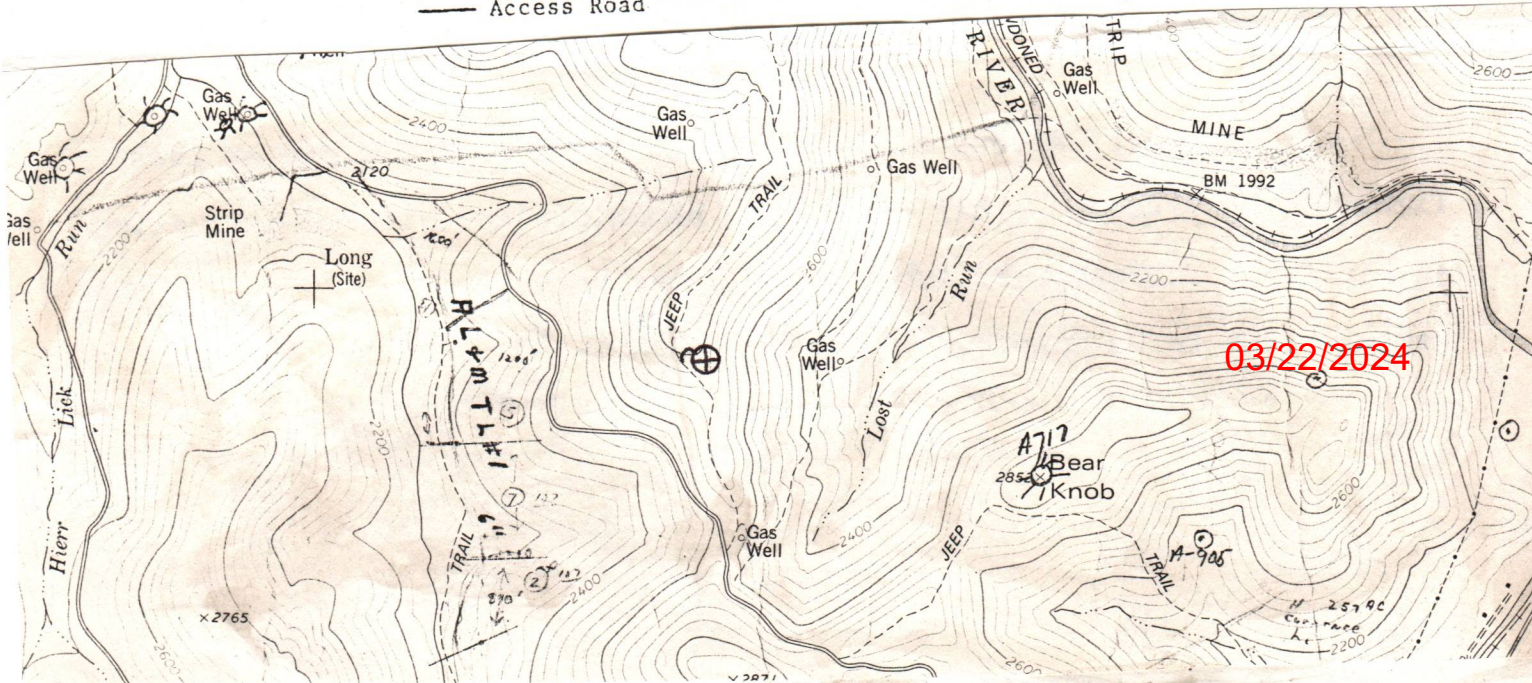

AMAX COAL COMPANY
A DIVISION OF AMAX INC.

105 SOUTH MERIDIAN STREET, INDIANAPOLIS, INDIANA 46225 • (317) 266-2626

September 3, 1980

a-8
RECEIVED

SEP 9 1980

OIL & GAS DIVISION
DEPT. OF MINES

Chief Petroleum Engineer
Department of Mines
Oil & Gas Division
1616 Washington Street, East
Charleston, West Virginia 25311

Dear Sir:

Enclosed is a copy of AMAX Coal Company's letter of approval to the respective oil company, for their representative's signature. When you receive the signed version of the letter, that will automatically give AMAX's permission for issuing the permit. The signed copy represents agreement by the oil operator that they agree to AMAX's stipulations for drilling and completing the wells.

Cordially,



Robert J. Reynolds,
Senior Geologist

for James W. Faber, Manager
Development Geology

RJR/mdt

Enclosure

03/22/2024

AMAX **COAL COMPANY**
A DIVISION OF AMAX INC.

105 SOUTH MERIDIAN STREET, INDIANAPOLIS, INDIANA 46225 • (317) 266-2626

September 2, 1980

RECEIVED
SEP - 5 1980

Department of Mines
Oil and Gas Division
1615 Washington Street, East
Charleston, West Virginia 25311

OIL & GAS DIVISION
DEPT. OF MINES

Re: Permit Application - Allegheny Land & Mineral Company
Operators Well #A-904
Middle Fork District
Randolph County, West Virginia

Dear Sirs:

The AMAX Coal Company has received notification that a permit has been issued to drill the above-mentioned well. The AMAX Coal Company will offer no objection to the drilling of this proposed well provided the applicant intends to drill the proposed well subject to the following conditions:

1. All drilling and casing of the well shall be done in compliance with the laws and regulations of the State of West Virginia for wells drilled through workable coal beds.
2. All workable coal seams regardless of depth shall be plugged in accordance with the rules and regulations of the State of West Virginia, specifically as outlined in Article 4, Chapter 22 of the West Virginia Code.
3. AMAX will be given at least 72 hours notice prior to plugging a dry hole or setting production string in a productive well. Please contact Mr. David Darko (317/266-2633) or Mr. James Faber (317/266-2797).
4. A complete drillers' log of the well from surface to total depth shall be sent to AMAX upon completion of the hole and a copy of such log shall be made available to any AMAX representative upon his arrival at the well site.

RECEIVED
SEP 11 1980

OIL & GAS DIVISION
DEPT. OF MINES

03/22/2024

RECEIVED
SEP - 2 1980

DEPT. OF MINES
OIL & GAS DIVISION

TO: [Illegible]

FROM: [Illegible]

SUBJECT: [Illegible]

RECEIVED
SEP 11 1980

DEPT. OF MINES
OIL & GAS DIVISION

5. Allegheny Land and Mineral Company will provide AMAX with a density and natural gamma log covering the interval from total depth to surface. In addition, one copy of any other geophysical log shall be sent to AMAX. However, AMAX Coal Company retains the option to run their own logs or have this service contracted out. Please contact Mr. David Darko (317/266-2633) for questions on this procedure.

6. Copies of the completion report and plugging affidavit if applicable, shall be sent to AMAX Coal Company, Attention: James W. Faber.

Sincerely,



Robert J. Reynolds,
Senior Geologist

for James W. Faber, Manager
Development Geology

RJR/mdt

Enclosures

cc: Allegheny Land and Mineral Company
David Darko

The above stipulations are agreed to as a condition for obtaining a drilling permit

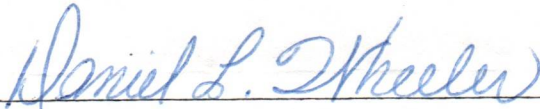

Representative of Allegheny Land and Mineral

9/10/80

(Date)

RECEIVED

SEP 11 1980

OIL & GAS DIVISION
DEPT. OF MINES

03/22/2024

Faint, illegible text at the top of the page, possibly bleed-through from the reverse side.

Faint, illegible text in the middle section of the page.

Faint, illegible text in the middle section of the page.

Faint, illegible text in the middle section of the page.

RECEIVED
SEP 11 1980
OIL & GAS DIVISION
DEPT. OF MINES

03/22/2024

AMAX COAL COMPANY

A DIVISION OF AMAX INC.

105 SOUTH MERIDIAN STREET, INDIANAPOLIS, INDIANA 46225 • (317) 266-2626

September 2, 1980

RECEIVED
SEP 9 1980

Department of Mines
Oil and Gas Division
1615 Washington Street, East
Charleston, West Virginia 25311

OIL & GAS DIVISION
DEPT. OF MINES

Re: Permit Application - Allegheny Land & Mineral Company
Operators Well #A-904
Middle Fork District
Randolph County, West Virginia

Dear Sirs:

The AMAX Coal Company has received notification that a permit has been issued to drill the above-mentioned well. The AMAX Coal Company will offer no objection to the drilling of this proposed well provided the applicant intends to drill the proposed well subject to the following conditions:

1. All drilling and casing of the well shall be done in compliance with the laws and regulations of the State of West Virginia for wells drilled through workable coal beds.

2. All workable coal seams regardless of depth shall be plugged in accordance with the rules and regulations of the State of West Virginia, specifically as outlined in Article 4, Chapter 22 of the West Virginia Code.

3. AMAX will be given at least 72 hours notice prior to plugging a dry hole or setting production string in a productive well. Please contact Mr. David Darko (317/266-2633) or Mr. James Faber (317/266-2797).

4. A complete drillers' log of the well from surface to total depth shall be sent to AMAX upon completion of the hole and a copy of such log shall be made available to any AMAX representative upon his arrival at the well site.

03/22/2024

5. Allegheny Land and Mineral Company will provide AMAX with a density and natural gamma log covering the interval from total depth to surface. In addition, one copy of any other geophysical log shall be sent to AMAX. However, AMAX Coal Company retains the option to run their own logs or have this service contracted out. Please contact Mr. David Darko (317/266-2633) for questions on this procedure.

6. Copies of the completion report and plugging affidavit if applicable, shall be sent to AMAX Coal Company, Attention: James W. Faber.

Sincerely,



Robert J. Reynolds,
Senior Geologist

for James W. Faber, Manager
Development Geology

RJR/mdt

Enclosures

cc: Allegheny Land and Mineral Company
David Darko

The above stipulations are agreed to as a condition for obtaining a drilling permit

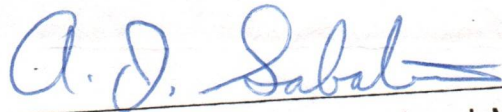

Representative of Allegheny Land and Mineral

9/8/80

(Date)

RECEIVED

SEP 9 1980

OIL & GAS DIVISION
DEPT. OF MINES

RECEIVED

OCT 25 1980

FORM IV-35
(Reverse)

[08-78]

DETAILS OF PERFORATED INTERVALS, FRACTURING OR STIMULATING, PHYSICAL CHANGE, ETC.

Well was fractured October 9, 1980 by Dowell.

Perforations: 1903 - 1909' - 5 holes
 1917 - 1925' - 7 "
 1997 - 2003' - 4 "
 2008 - 2012' - 4 "
 2017 - 2029' - 8 "
 2040 - 2045' - 4 "
 2450 - 2459' - 16 "

WELL LOG

FORMATION	Color	Hard or Soft	Top Feet	Bottom Feet	Remarks Including indication of all fresh and salt water, coal, oil and gas
Soil			0	4	
Sand & Shale			4	235	Water - 1/2" Stream @ 109'
COAL *****			235	237	Coal *****
Sand & Shale			237	575	Water - 1" Stream @ 512'
COAL *****			575	579	Coal *****
Sand & Shale			579	1266	Water - 1" stream @ 711'
Big Lime			1266	1412	
Injun Sand			1412	1498	
Sand & Shale			1498	1902	
4th Sand			1902	2048	
Sand & Shale			2048	2088	
5th Sand			2088	2147	
Sand & Shale			2147	2447	
Balltown Sand			2447	2460	
Sand & Shale			2460	3569	
Benson Sand			3569	3580	
Sand & Shale			3580	3770	
Riley Sand			3770	3790	
Sand & Shale			3790	4932	
Elk Sand			4932	4960	
Sand & Shale			4960	5250	
		total depth		5250	(Driller)
					<u>Partial Abandonment:</u>
					Cement - 5250 - 4900'
					Aquagel - 4900 - 3800'
					Cement - 3800 - 3600'
					Aquagel - 3600 - 2572'

(Attach separate sheets to complete as necessary)

Alleghey Land & Mineral Company
 Well Operator
 By Claron Dawson
 Its Spt.

03/22/2024

NOTE: Regulation 2.02(i) provides as follows:

"The term 'log' or 'well log' shall mean a systematic, detailed geological record of all formations, including coal, encountered in the drilling of a well."

RECEIVED

OCT 22 1980

Date: October 16, 1980

Operator's Well No. A-904

API Well No. 47 - 083 - 0350
State County Permit

OIL & GAS DIVISION
STATE OF WEST VIRGINIA
DEPT. OF MINES, OIL AND GAS DIVISION

WELL OPERATOR'S REPORT
OF
DRILLING, FRACTURING AND/OR STIMULATING, OR PHYSICAL-CHANGE

WELL TYPE: Oil ___ / Gas **XX** / Liquid Injection ___ / Waste Disposal ___
(If "Gas", Production ___ / Underground storage ___ / Deep ___ / Shallow **XX** /)
LOCATION: Elevation: 2760' Watershed: Lost Run
District: Middle Fork County: Randolph Quadrangle: Cassity

WELL OPERATOR ALLEGHENY LAND & MINERAL CO. DESIGNATED AGENT ALLEGHENY LAND & MINERAL CO.
Address P. O. BOX 1740 Address P. O. BOX 1740
CLARKSBURG, W. VA. 26301 CLARKSBURG, W. VA. 26301

PERMITTED WORK: Drill **X** / Convert ___ / Drill deeper ___ / Redrill ___ / Fracture or stimulate ___
Plug off old formation ___ / Perforate new formation ___
Other physical change in well (specify) _____

PERMIT ISSUED ON August 25, 1980

OIL & GAS INSPECTOR FOR THIS WORK:

(IF APPLICABLE: PLUGGING OF DRY HOLE ON CONTINUOUS PROGRESSION FROM DRILLING OR REWORKING. VERBAL PERMISSION OBTAINED

Name Robert S. Stewart
Address P. O. Box 345
Jane Lew, WV 26378

GEOLOGICAL TARGET FORMATION: Elk Depth 5400 feet

Depth of completed well, 5250 feet Rotary **X** / Cable Tools ___

Water strata depth: Fresh, 109', 512', 711' salt, ___ feet.

Coal seam depths: 235-237', 575-579' Is coal being mined in the area? ___

Work was commenced September 25, 1980, and completed October 3, 1980

CASING AND TUBING PROGRAM

CASING OR TUBING TYPE	SPECIFICATIONS				FOOTAGE INTERVALS		CEMENT FILL-UP OR SACKS (Cubic feet)	PACKERS
	Size	Grade	Weight per ft	New	Used	For drilling		
Conductor	11-3/4"			X		16.50'	16.50'	Kinds
Fresh water	8-5/8"							
Coal	8-5/8"			X		1088'	1088'	Cemented to surface
Intermediate								
Production	4 1/2"			X		2567'	2567'	" " 1600' Depths set
Tubing								
Liners								Perforations: Top Bottom

OPEN FLOW DATA

Producing formation 4th Sand Pay zone depth 1902-2048 feet

Gas: Initial open flow, ___ Mcf/d Oil: Initial open flow, ___ Bbl/d

Both Sands -- Final open flow, 2,316 Mcf/d Final open flow, ___ Bbl/d

Time of open flow between initial and final tests, ___ hours

Static rock pressure, 500# psig (surface measurement) after 72 hours shut in

[If applicable due to multiple completion--]

Second producing formation Balltown Sand Pay zone depth 2447-2460 feet

Gas: Initial open flow, ___ Mcf/d Oil: Initial open flow, ___ Bbl/d

Final open flow, ___ Mcf/d Final open flow, ___ Bbl/d

Time of open flow between initial and final tests, ___ hours

Static rock pressure, ___ psig (surface measurement) after ___ hours shut in

(Continue on reverse side)

RECEIVED

12-1981

STATE OF WEST VIRGINIA
DEPARTMENT OF MINES
OIL AND GAS WELLS DIVISION

OIL AND GAS DIVISION
WV DEPARTMENT OF MINES

INSPECTOR'S WELL REPORT

Permit No. 083-0350

Oil or Gas Well GAS
(KIND)

Company	CASING AND TUBING	USED IN DRILLING	LEFT IN WELL	PACKERS
<u>ALLEGHENY LAND & MIN</u>	Size			
<u>CLARKSBURG</u>	16			Kind of Packer
<u>NEVA McMULLAN</u>	13			
<u>A-904</u>	10			Size of
<u>MIDDLE FORK</u> County <u>RANDOLPH</u>	8 1/4			
<u>9-26-80</u>	6 5/8			Depth set
Drilling commenced	5 3/16			
Drilling completed _____ Total depth _____	3			Perf. top
Date shot _____ Depth of shot _____	2			Perf. bottom
Initial open flow _____ /10ths Water in _____ Inch	Liners Used			Perf. top
Open flow after tubing _____ /10ths Merc. in _____ Inch				Perf. bottom
Volume _____ Cu. Ft.	CASING CEMENTED _____ SIZE _____ No. FT. _____ Date _____			
Rock pressure _____ lbs. _____ hrs.	NAME OF SERVICE COMPANY _____			
Oil _____ bbls., 1st 24 hrs.	COAL WAS ENCOUNTERED AT _____ FEET _____ INCHES			
Fresh water _____ feet _____ feet	_____ FEET _____ INCHES _____ FEET _____ INCHES			
Salt water _____ feet _____ feet	_____ FEET _____ INCHES _____ FEET _____ INCHES			

Drillers' Names _____

Remarks:
O.K. To Release

11-23-81
DATE

Robert Stead 511
03/22/2024
DISTRICT WELL INSPECTOR



State of West Virginia

Department of Mines
Oil and Gas Division

Charleston 25305

WALTER N. MILLER
DIRECTOR

January 25, 1982

Allegheny Land & Mineral Company
P. O. Box 740
Clarksburg, West Virginia 26301

Dear Sir:

The required records and reports have been received in this office and the District Inspectors have submitted Final Inspections for the following wells listed below:

<u>PERMIT NO.</u>	<u>FARM AND WELL NO.</u>	<u>DISTRICT</u>
RAN-0344	Rebecca A. Arnold et al #A-897	Middle Fork
RAN-0347	George & Virginia Myles #A-906	Roaring Creek
RAN-0348	Neva McMullan Exec. #A-933	Middle Fork
→ RAN-0350	Neva McMullan Exec. #A-904	Middle Fork
RAN-0351	Woody Lumber Co. #A-918	Middle Fork
RAN-0352	Neva McMullan Exec. #A-898	Middle Fork
RAN-0353	Neva McMullan Exec. #A-899	Middle Fork
RAN-0354	John Petrice #A-932	Roaring Creek
RAN-0355	Mary K. Hedrick #A-917	Roaring Creek

In accordance with Chapter 22, Article 4, Section 2, the bond coverage for above captioned wells will stay in force for life of well. Reclamation requirements have been approved..... ..

Very truly yours,

Fred Burdette

A-904

RECEIVED

FERC-121

OCT 24 1980

1.0 API well number: (If not available, leave blank. 14 digits.)	<u>47-083-0350</u>			
2.0 Type of determination being sought: (Use the codes found on the front of this form.)	<u>103</u> Section of NGPA	OIL & GAS DIVISION DEPT. OF MINES N/A Category Code		
3.0 Depth of the deepest completion location: (Only needed if sections 103 or 107 in 2.0 above.)	<u>2572' T.D.</u> feet			
4.0 Name, address and code number of applicant: (35 letters per line maximum. If code number not available, leave blank.)	<u>Allegheny Land & Mineral Co.</u> Name <u>P.O. Drawer 1740</u> Street <u>Clarksburg, W</u> <u>W.Va.</u> <u>26301</u> City State Zip Code		<u>000333</u> Seller Code	
5.0 Location of this well: [Complete (a) or (b).] (a) For onshore wells (35 letters maximum for field name.)	<u>Middle Fork</u> District Field Name <u>Randolph</u> <u>W.Va.</u> County State			
(b) For OCS wells:	N/A Area Name Block Number Date of Lease: Mo. Day Yr. OCS Lease Number			
(c) Name and identification number of this well: (35 letters and digits maximum.)	<u>A - 904</u>			
(d) If code 4 or 5 in 2.0 above, name of the reservoir: (35 letters maximum.)	<u>4th</u>			
6.0 (a) Name and code number of the purchaser: (35 letters and digits maximum. If code number not available, leave blank.)	<u>Columbia Gas Transmission Corp.</u> Name		<u>004030</u> Buyer Code	
(b) Date of the contract:	<u>N/A</u> Mo. Day Yr.			
(c) Estimated annual production:	<u>Not in line!</u> MMcf.			
	(a) Base Price (\$/MMBTU)	(b) Tax	(c) All Other Prices [Indicate (+) or (-).]	(d) Total of (a), (b) and (c)
7.0 Contract price: (As of filing date. Complete to 3 decimal places.)	<u>2.312</u>	<u>0.231</u>	<u>0.231</u>	<u>2.774</u>
8.0 Maximum lawful rate: (As of filing date. Complete to 3 decimal places.)	<u>2.312</u>	<u>0.231</u>	<u>0.231</u>	<u>2.774</u>
9.0 Person responsible for this application:	<u>Daniel L. Wheeler</u> Name		<u>Vice-Pres. Land Dept.</u> Title	
Agency Use Only Date Received by Agency <u>OCT 24 1980</u>	<u>Daniel L. Wheeler</u> Signature			
Date Received by FERC	<u>10/22/80</u> Date Application is Completed		<u>304-623-6671</u> Phone Number <u>03/22/2024</u>	

PARTICIPANTS:

DATE: Mar 24 1981

BUYER-SELLER CODE

WELL OPERATOR: ALLEGHENY LAND & MINERAL CO.

000333

FIRST PURCHASER: COLUMBIA GAS TRANS. CORP.

004030

OTHER: _____

W. Va. Department of Mines, Oil & Gas Division
 WELL DETERMINATION FILE NUMBER
801024-103-083-0350
 Use Above File Number on all Communications
 Relating to Determination of this Well

Qualifies J.F. Huggins

CHECK EACH ITEM AS COMPLETE OR NOTE WHAT IS MISSING

ITEM NO.

- 1. FERC -121 Items not completed - Line No. _____
- 2. IV-1 Agent JAMES B. GEHR
- 3. IV-2 Well Permit
- 4. IV-6 Well Plat
- 5. IV-35 Well Record Drilling Deepening _____
- 6. IV-36 Gas-Oil Test: Gas Only _____ Was Oil Produced? _____ Ratio _____
- 7. IV-39 Annual Production _____ years
- 8. IV-40 90 day Production _____ Days off line: _____
- 9. IV-48 Application for certification. Complete?
- 10-17. IV Form 51 - 52 - 53 - (54) - 55 - 56 - 57 - 58 Complete? Affidavit Signed
- 18-28. Other: Survey _____ Logs _____ Geological Charts _____
 Structure Map _____ 1: 4000 Map _____ Well Tabulations _____
 Gas Analyses _____
- (5) Date commenced: 9-25-80 Date completed 10-3-80 Deepened _____
- (5) Production Depth: 1902-2048; 2447-2460
- (5) Production Formation: 4th SAND; BALL TOWN
- (5) Final Open Flow: 2316 MCF
- (5) After Frac. R. P. 500# 72 hrs.
- (6) Other Gas Test: _____
- (7) Avg. Daily Gas from Annual Production: _____
- (8) Avg. Daily Gas from 90-day ending w/1-120 days _____
- (8) Line Pressure: _____ PSIG from Daily Report
- (5) Oil Production: _____ From Completion Report _____
- 10-17. Does lease inventory indicate enhanced recovery being done NO
- 10-17. Is affidavit signed? Notarized?
- Does official well record with the Department confirm the submitted information? yes
- Additional information _____ Does computer program confirm? 03/22/2024
- Was Determination Objected to _____ By Whom? DM

STATE OF WEST VIRGINIA
DEPARTMENT OF MINES, OIL AND GAS DIVISION

Date 10/22 1980
Operator's Well No A-904
API Well No. 47 - 083 - 0350
State County Permit

WELL CLASSIFICATION FORM
NEW ONSHORE PRODUCTION WELL

NGPA Section 103

DESIGNATED AGENT Allegheny Land & Mineral Co.
ADDRESS P.O. Drawer 1740
Clarksburg, W.Va. 26301

WELL OPERATOR Allegheny Land & Mineral Co.
ADDRESS P.O. Drawer 1740
Clarksburg, W.Va. 26301

LOCATION: Elevation 2760'
Watershed Last Run
Dist Middle Fork County Randolph Quad Casaty
GAS PURCHASER Columbia Gas Transmission Corp.
Contract No. N/A
Meter Chart Code N/A
Date of Contract N/A

GAS PURCHASER Columbia Gas Transmission Corp.
ADDRESS 1700 MacCorkle Ave. S.E.
Charleston, W.Va. 25314

* * * * *

Date surface drilling was begun: 9-25-80

Indicate the bottom hole pressure of the well and explain how this was calculated:

Rock Pressure was 500 # PSIG at the surface.

AFFIDAVIT

I, James B. Gehr, having been first sworn according to law state that surface drilling of the well for which this determination is sought was begun on or after February 19, 1977; the well satisfies applicable state or federal well spacing requirements and the well is not within a proration unit, in existence at the time surface drilling began, which was applicable to the reservoir from which gas is or will be produced and which applied to any other well producing gas in commercial quantities or on which surface drilling began on or after February 19, 1977, and which was capable of producing gas in commercial quantities. I state, further, that I have concluded, to the best of my information, knowledge and belief, that the well for which this determination is sought is a new onshore production well and that I am not aware of any information not described in the application which is inconsistent with this conclusion.

James B. Gehr
President
Allegheny Land & Mineral Co.

STATE OF WEST VIRGINIA,
COUNTY OF Harrison, TO WIT:

I, Ethel Marie Crowley, a Notary Public in and for the state and county aforesaid, do certify that James B. Gehr, whose name is signed to the writing above, bearing date the 22nd day of October, 1980, has acknowledged the same before me, in my county aforesaid. Given under my hand and official seal this 22nd day of October, 1980. My term of office expires on the 20th day of December, 1989.

[NOTARIAL SEAL]

Ethel Marie Crowley
Notary Public
Ethel Marie Crowley

03/22/2024

