

5,600'

LATITUDE 38°57'30"

LONGITUDE 80°02'30"

MAXWELL HEIRS LEASE

15 ACRES±

WELL NO. 1

A.P.I. 47-083-0478

MARIA IOZZO, ET AL
66.6 ACRES±

COASTAL FOREST
RESOURCES CO.
789.9 ACRES±

RONALD F. & WENDY
M. BODKINS, ET AL
61.95 ACRES±

MIKE ROSS, INC.
33.09 ACRES±

INTER-STATE
HARDWOODS CO., INC.
558 ACRES±

JERRY & LINDA
CORLEY
147.49 ACRES±

WELL NO. 1
A.P.I. 47-083-0478
STATE PLANE COORDINATES
SOUTH ZONE (NAD27)

N. 703,713
E. 2,267,047

LAT=(N) 38.928802
LONG=(W) 80.061336

UTM (NAD83)
N. 4,309,306
E. 581,380

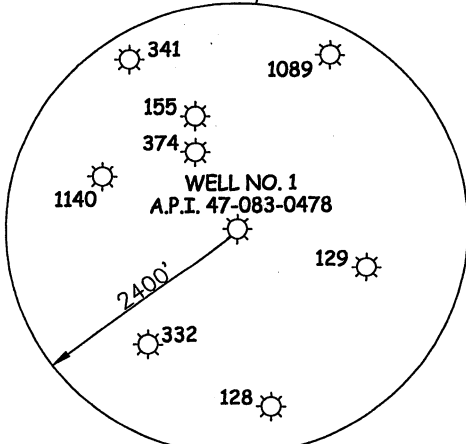
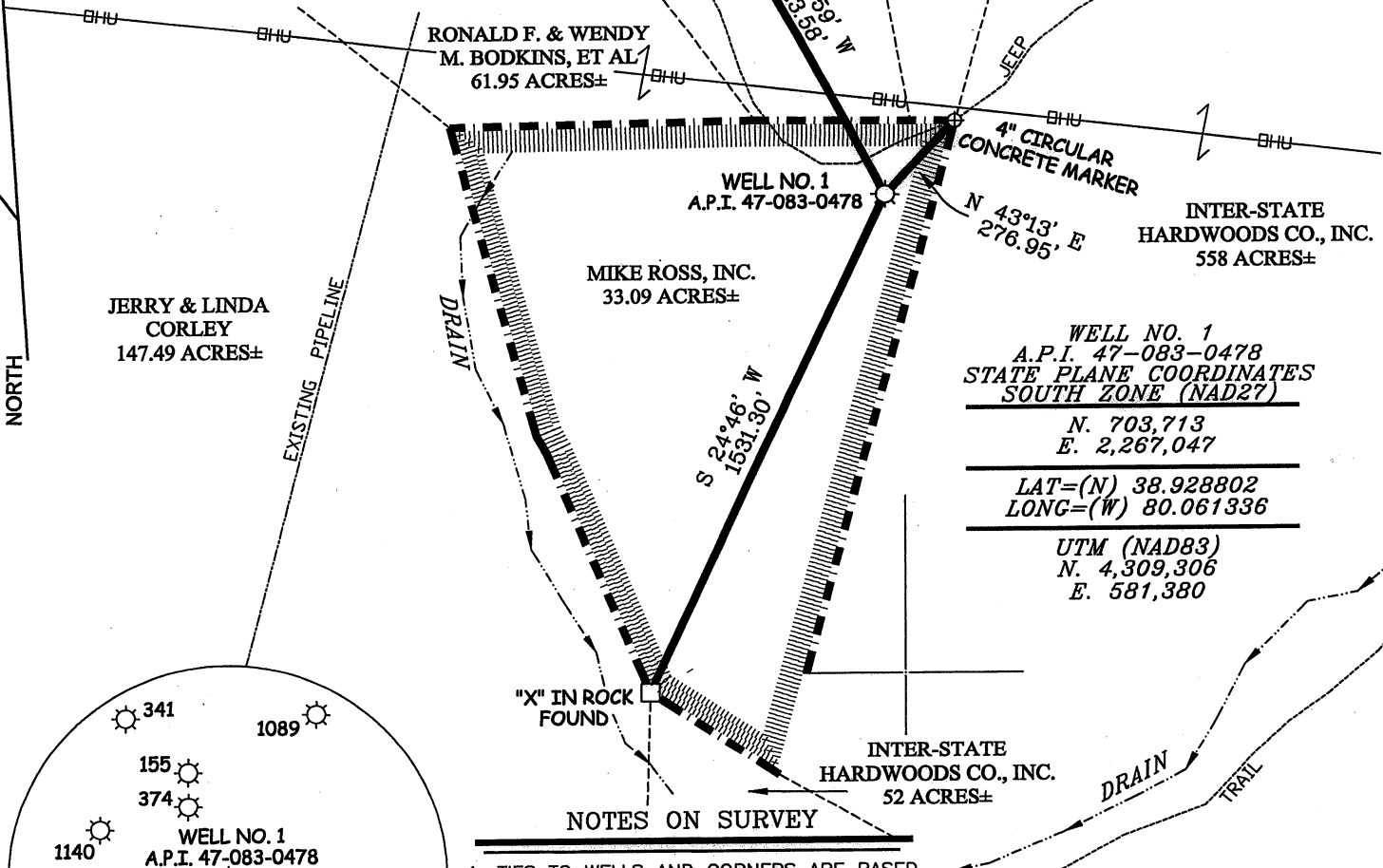

NOTES ON SURVEY

1. TIES TO WELLS AND CORNERS ARE BASED ON GRID NORTH FOR THE WV STATE PLANE COORDINATE SYSTEM SOUTH ZONE NAD '27.
2. LEASE BOUNDARY AND ACREAGE SHOWN HEREON TAKEN FROM A PLAT DATED 01/27/1981 AS PREPARED FOR A.P.I. NO. 47-083-0478.
3. SURFACE OWNER AND ADJOINER INFORMATION TAKEN FROM THE ASSESSOR AND COUNTY CLERK RECORDS OF RANDOLPH COUNTY IN JULY, 2011.
4. WELL LAT./LONG. (NAD'27) ESTABLISHED BY DGPS(SUBMETER MAPPING GRADE).



I THE UNDERSIGNED, HEREBY CERTIFY THAT THIS PLAT IS CORRECT TO THE BEST OF MY KNOWLEDGE AND BELIEF AND SHOWS ALL THE INFORMATION REQUIRED BY LAW AND THE REGULATIONS ISSUED AND PRESCRIBED BY THE DIVISION OF ENVIRONMENTAL PROTECTION.

P.S. 677

Gregory A. Smith

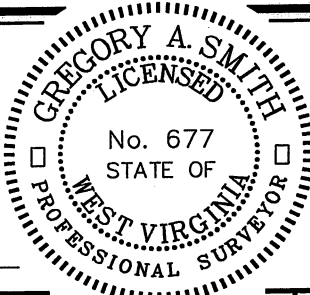

(+) DENOTES LOCATION OF WELL ON UNITED STATES TOPOGRAPHIC MAPS.
DATE OCTOBER 26, 20 11
OPERATORS WELL NO. 1
API WELL NO. 47 - 083 - 00478P
STATE COUNTY PERMIT

MINIMUM DEGREE OF ACCURACY 1 / 200 FILE NO. 7751P1(369-58)
PROVEN SOURCE OF ELEVATION DGPS (SUBMETER MAPPING GRADE) SCALE 1" = 500'

STATE OF WEST VIRGINIA
DIVISION OF ENVIRONMENTAL PROTECTION
OFFICE OF OIL AND GAS



WELL TYPE: OIL GAS LIQUID INJECTION WASTE DISPOSAL IF "GAS" PRODUCTION STORAGE DEEP SHALLOW

LOCATION: ELEVATION 2,285' WATERSHED HELL RUN
DISTRICT ROARING CREEK COUNTY RANDOLPH QUADRANGLE ELLAMORE 7.5'

SURFACE OWNER MIKE ROSS, INC. ACREAGE 33.09±
ROYALTY OWNER MIKE ROSS, INC. LEASE ACREAGE 15±
PROPOSED WORK: LEASE NO. _____

DRILL CONVERT DRILL DEEPER REDRILL FRACTURE OR STIMULATE PLUG OFF OLD
FORMATION PERFORATE NEW FORMATION PLUG AND ABANDON CLEAN OUT AND REPLUG OTHER
PHYSICAL CHANGE IN WELL (SPECIFY) _____ TARGET FORMATION ELK
ESTIMATED DEPTH 5,200'

WELL OPERATOR MIKE ROSS, INC. dba ROSS & WHARTON GAS CO. DESIGNATED AGENT MIKE ROSS
ADDRESS BOX 219 ADDRESS BOX 219
COALTON, WV 26257 COALTON, WV 26257

Maxwell Heirs Lease

Well No. 1/1144

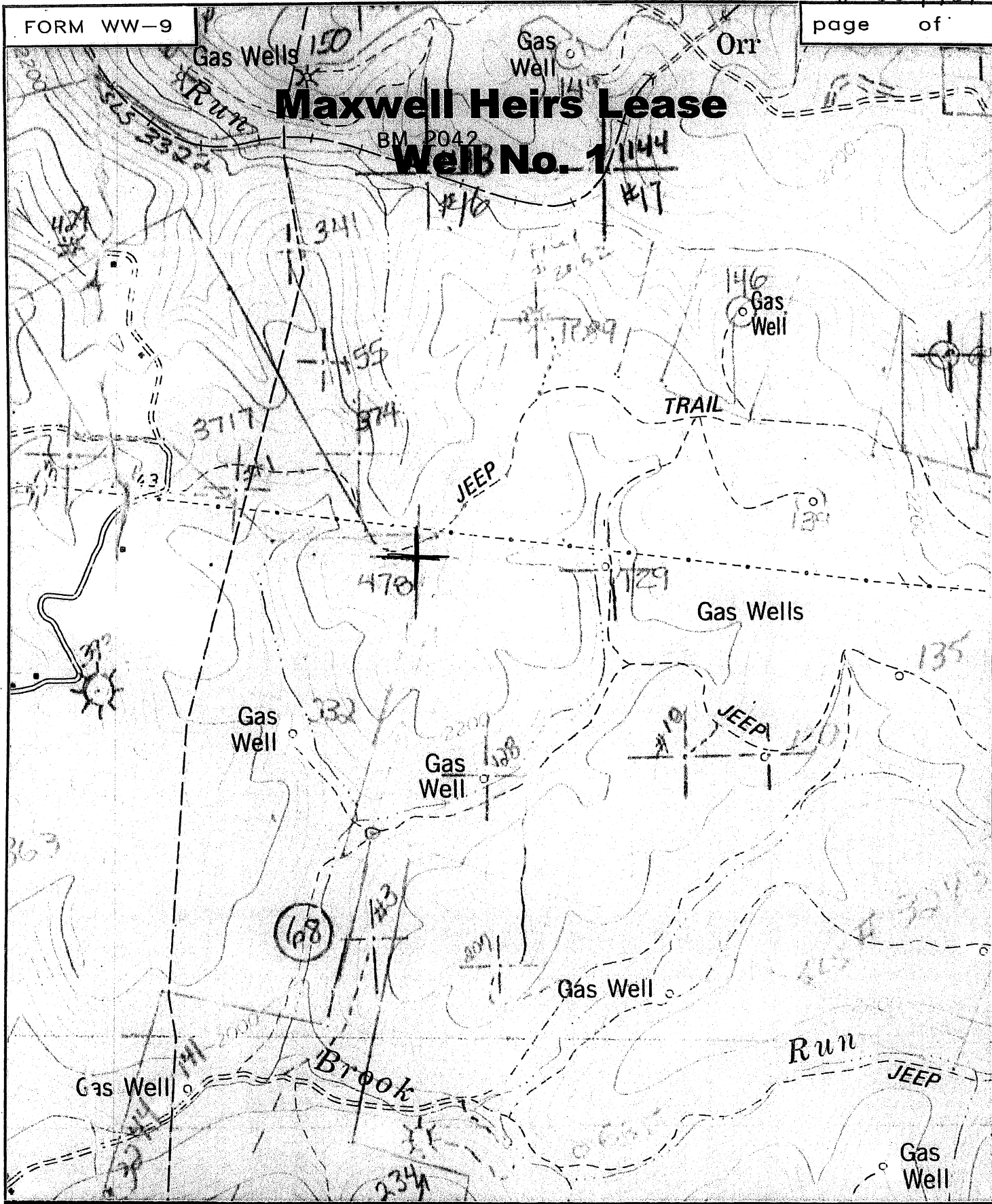

SMITH LAND SURVEYING
P.O. BOX 150 GLENVILLE, WV. 26351

TOPO SECTION OF ELLAMORE 7.5'

FILE NO. 7751 DATE 10/26/11 SCALE 1"=1000'