

# POSSON LEASE 1,136 ACRES± WELL NO. 5

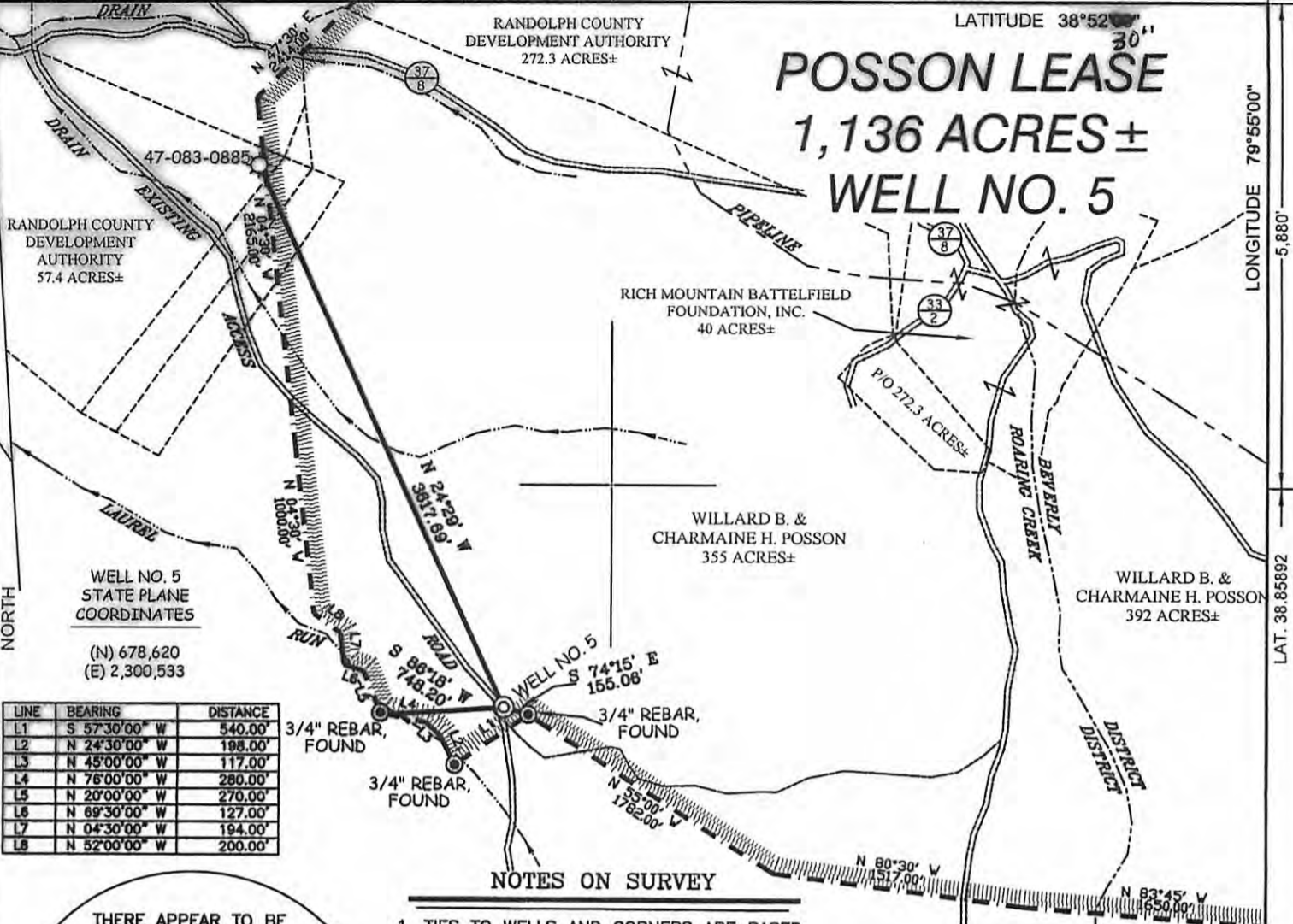

WELL NO. 5  
STATE PLANE  
COORDINATES  
(N) 678,620  
(E) 2,300,533

LINE	BEARING	DISTANCE
L1	S 57°30'00" W	540.00'
L2	N 24°30'00" W	198.00'
L3	N 45°00'00" W	117.00'
L4	N 76°00'00" W	280.00'
L5	N 20°00'00" W	270.00'
L6	N 89°30'00" W	127.00'
L7	N 04°30'00" W	194.00'
L8	N 52°00'00" W	200.00'

### NOTES ON SURVEY

1. TIES TO WELLS AND CORNERS ARE BASED ON GRID NORTH FOR THE WV STATE PLANE COORDINATE SYSTEM SOUTH ZONE NAD '27.
2. TIES TO REFERENCES ARE BASED ON MAGNETIC NORTH 06/17/08.
3. LEASE BOUNDARY SHOWN HEREON TAKEN FROM A PLAT DATED 08/30/50 AS PREPARED BY E.D. BAKER FOR GRACE HART JOHNSON PROPERTIES.
4. SURFACE OWNER AND ADJOINER INFORMATION TAKEN FROM THE ASSESSOR AND COUNTY CLERK RECORDS OF RANDOLPH COUNTY IN JULY, 2007.
5. WELL LAT./LONG. (NAD'27) ESTABLISHED BY DGPS(SUBMETER MAPPING GRADE).

### REFERENCES

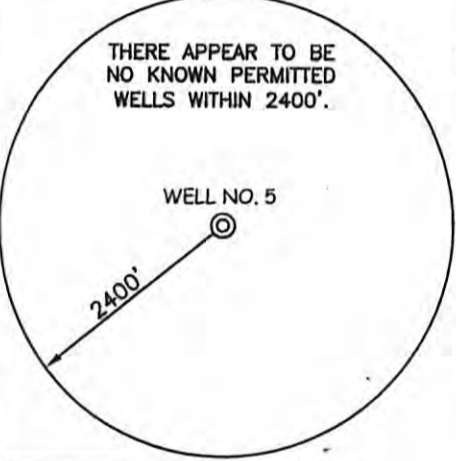
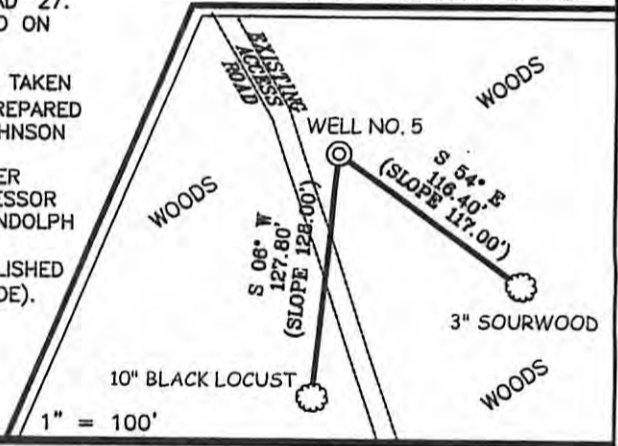

I THE UNDERSIGNED, HEREBY CERTIFY THAT THIS PLAT IS CORRECT TO THE BEST OF MY KNOWLEDGE AND BELIEF AND SHOWS ALL THE INFORMATION REQUIRED BY LAW AND THE REGULATIONS ISSUED AND PRESCRIBED BY THE DIVISION OF ENVIRONMENTAL PROTECTION.

P.S. 677 *Gregory A. Smith*



(+) DENOTES LOCATION OF WELL ON UNITED STATES TOPOGRAPHIC MAPS.  
DATE JUNE 18, 20 08  
OPERATORS WELL NO. POSSON #5  
API WELL NO. 47-083-01213  
STATE WV COUNTY RA PERMIT RA

MINIMUM DEGREE OF ACCURACY 1/200 FILE NO. 6680P5 (257-08)  
PROVEN SOURCE OF ELEVATION DGPS (SUBMETER MAPPING GRADE) SCALE 1" = 1,000'

**CANCELLED**  
STATE OF WEST VIRGINIA  
DIVISION OF ENVIRONMENTAL PROTECTION  
OFFICE OF OIL AND GAS

WELL TYPE: OIL  GAS  LIQUID INJECTION  WASTE DISPOSAL  IF "GAS" PRODUCTION  STORAGE  DEEP  SHALLOW

LOCATION: ELEVATION 2,893' WATERSHED TRIBUTARY OF LAUREL RUN  
DISTRICT ROARING CREEK COUNTY RANDOLPH QUADRANGLE BEVERLY WEST 7.5'

SURFACE OWNER WILLARD B. & CHARMAINE H. POSSON ACREAGE 355±  
ROYALTY OWNER MIKE ROSS, INC. LEASE ACREAGE 1,136±

PROPOSED WORK: DRILL  CONVERT  DRILL DEEPER  REDRILL  FRACTURE OR STIMULATE  PLUG OFF OLD   
FORMATION  PERFORATE NEW FORMATION  PLUG AND ABANDON  CLEAN OUT AND REPLUG  OTHER

PHYSICAL CHANGE IN WELL (SPECIFY) \_\_\_\_\_ TARGET FORMATION DEVONIAN SHALE  
ESTIMATED DEPTH 5,990'

WELL OPERATOR MIKE ROSS, INC. dba ROSS & WHARTON GAS CO. DESIGNATED AGENT MIKE ROSS  
ADDRESS BOX 219 ADDRESS BOX 219  
COALTON, WV 26257 COALTON, WV 26257

05/23/2014