

GRIMES LEASE 38.912 ACRES ± WELL NO. 3

NOTES ON SURVEY

1. TIES TO WELLS AND CORNERS ARE BASED ON GRID NORTH FOR THE WV STATE PLANE COORDINATE SYSTEM SOUTH ZONE NAD '27.
2. TIES TO REFERENCES ARE BASED ON MAGNETIC NORTH 09/22/08.
3. LEASE BOUNDARY SHOWN HEREON TAKEN FROM A PLAT DATED DEED BOOK 109 PAGE 07 AND OTHER DEEDS.
4. SURFACE OWNER AND ADJOINER INFORMATION TAKEN FROM THE ASSESSOR AND COUNTY CLERK RECORDS OF RANDOLPH COUNTY IN JULY, 2008.
5. WELL LAT./LONG. (NAD'27) ESTABLISHED BY DGPS(SUBMETER MAPPING GRADE).

WELL NO. 3
STATE PLANE
COORDINATES

(N) 659,943
(E) 2,316,737

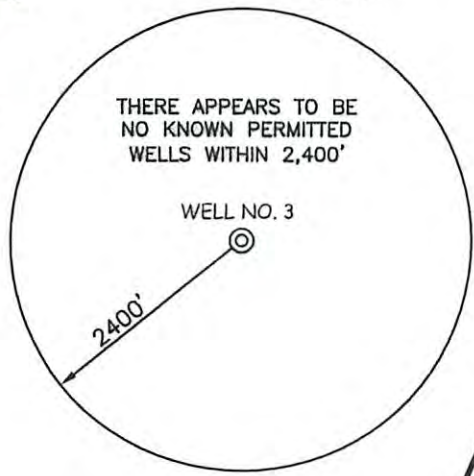

REFERENCES

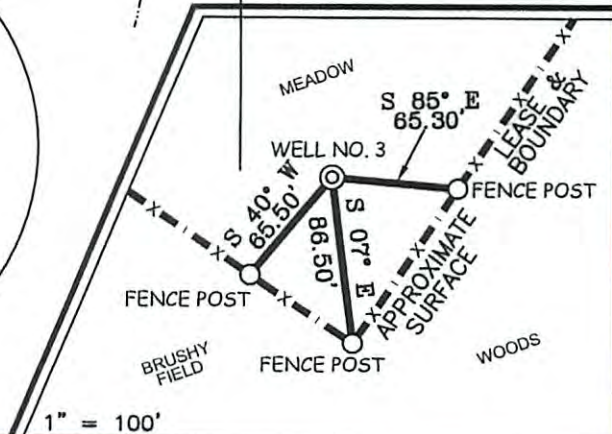

I THE UNDERSIGNED, HEREBY CERTIFY THAT THIS PLAT IS CORRECT TO THE BEST OF MY KNOWLEDGE AND BELIEF AND SHOWS ALL THE INFORMATION REQUIRED BY LAW AND THE REGULATIONS ISSUED AND PRESCRIBED BY THE DIVISION OF ENVIRONMENTAL PROTECTION.

P.S. *Gregory A. Smith*
677



(+) DENOTES LOCATION OF WELL ON UNITED STATES TOPOGRAPHIC MAPS.
DATE SEPTEMBER 30, 20 08
OPERATORS WELL NO. GRIMES #3
API WELL NO. 47-083-01217
STATE COUNTY PERMIT
CANCELLED

MINIMUM DEGREE OF ACCURACY 1 / 200 FILE NO. 6959P3 (269-12)
PROVEN SOURCE OF ELEVATION DGPS (SUBMETER MAPPING GRADE) SCALE 1" = 500'

STATE OF WEST VIRGINIA
DIVISION OF ENVIRONMENTAL PROTECTION
OFFICE OF OIL AND GAS

WELL TYPE: OIL GAS LIQUID INJECTION WASTE DISPOSAL IF "GAS" PRODUCTION STORAGE DEEP SHALLOW

LOCATION:
ELEVATION 1,968' WATERSHED TYGART VALLEY RIVER
DISTRICT VALLEY BEND COUNTY RANDOLPH QUADRANGLE BEVERLY WEST 7.5'
SURFACE OWNER TERRY L. & LINDA L. GRIMES ACREAGE 10.84±
ROYALTY OWNER TERRY L. & LINDA L. GRIMES LEASE ACREAGE 38.912±
PROPOSED WORK:
DRILL CONVERT DRILL DEEPER REDRILL FRACTURE OR STIMULATE PLUG OFF OLD
FORMATION PERFORATE NEW FORMATION PLUG AND ABANDON CLEAN OUT AND REPLUG OTHER
PHYSICAL CHANGE IN WELL (SPECIFY) _____ TARGET FORMATION MARCELLUS SHALE
ESTIMATED DEPTH 2,500'

WELL OPERATOR ANJA RESOURCES DESIGNATED AGENT JOHN ROMINGER
ADDRESS 12 MILLBROOK RD. BRIDGEPORT, WV 26330 ADDRESS 12 MILLBROOK RD. BRIDGEPORT, WV 26330

06/21/2013

COUNTY NAME
PERMIT