

WW-7  
8-30-06



**West Virginia Department of Environmental Protection  
Office of Oil and Gas  
WELL LOCATION FORM: GPS**

API: 47-085-00016 WELL NO.: WV 655966 (Pritchard #1467)  
FARM NAME: F. E. Pritchard  
RESPONSIBLE PARTY NAME: EQT Production Company  
COUNTY: Ritchie DISTRICT: Union  
QUADRANGLE: Pullman 7.5'  
SURFACE OWNER: Jack Langford, et al.  
ROYALTY OWNER: Jack Langford, et al.  
UTM GPS NORTHING: 4341021  
UTM GPS EASTING: 509593 GPS ELEVATION: 345 m (1132 ft)

The Responsible Party named above has chosen to submit GPS coordinates in lieu of preparing a new well location plat for a plugging permit or assigned API number on the above well. The Office of Oil and Gas will not accept GPS coordinates that do not meet the following requirements:

- 1. Datum: NAD 1983, Zone: 17 North, Coordinate Units: meters, Altitude: height above mean sea level (MSL) – meters.
- 2. Accuracy to Datum – 3.05 meters
- 3. Data Collection Method:  
Survey grade GPS \_\_\_\_\_: Post Processed Differential \_\_\_\_\_  
Real-Time Differential \_\_\_\_\_  
Mapping Grade GPS X: Post Processed Differential X  
Real-Time Differential \_\_\_\_\_
- 4. Letter size copy of the topography map showing the well location.

RECEIVED  
Office of Oil and Gas  
NOV 22 2017  
WV Department of  
Environmental Protection

I the undersigned, hereby certify this data is correct to the best of my knowledge and belief and shows all the information required by law and the regulations issued and prescribed by the Office of Oil and Gas.

[Signature] Signature      PS# 2180 Title      10/27/17 Date

Topo Quad: Pullman 7.5'

Scale: 1" = 2000'

RECEIVED  
Office of Oil and Gas

County: Ritchie

Date: October 25, 2017

NOV 22 2017

District: Union

Project No: 68-38-00-08

WV Department of  
Environmental Protection

Water

# 47-085-00016 WV 655966 (Pritchard #1467)

No Potential Water Sources within 1000'

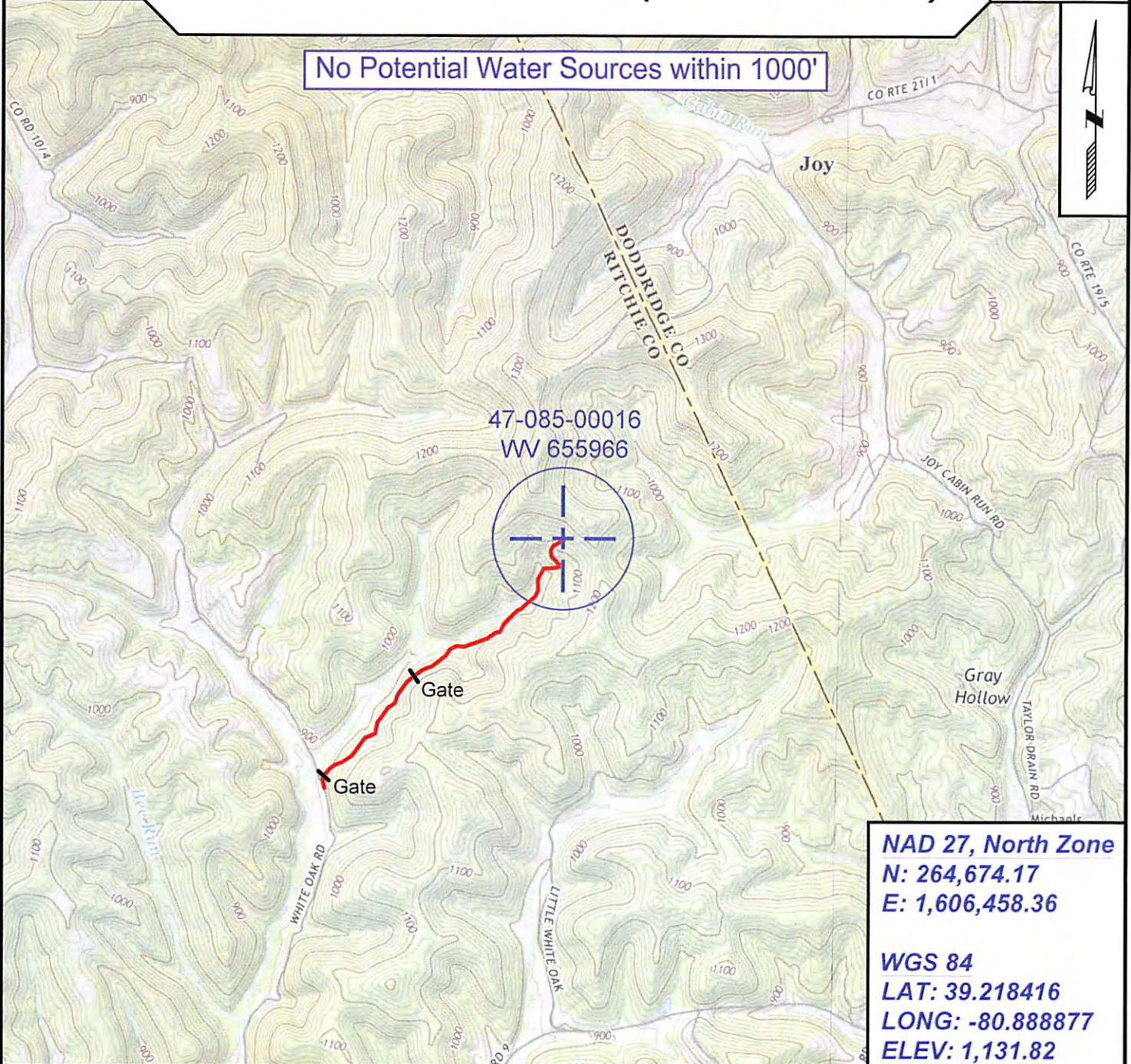

**NAD 27, North Zone**  
**N: 264,674.17**  
**E: 1,606,458.36**

**WGS 84**  
**LAT: 39.218416**  
**LONG: -80.888877**  
**ELEV: 1,131.82**



SURVEYING AND MAPPING SERVICES PERFORMED BY:

## ALLEGHENY SURVEYS, INC.

1-800-482-8606  
 237 Birch River Road  
 Birch River, WV 26610  
 PH: (304) 649-8606  
 FAX: (304) 649-8608

PREPARED FOR:

## EQT Production Company

P.O. Box 280  
 Bridgeport, WV 26330