

LATITUDE 39°07'30"

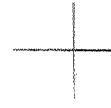

0.96 S 7 1/2' loc.  
0.97 W

LONGITUDE 81°02'30"

7'5 OGIS topo location

7.5' loc \_\_\_\_\_ 15' loc 3.84 S  
\_\_\_\_\_ (calc.) 3.20 W

Company King Knob Gas Co  
Farm Silas Carpenter  
(Harrisville 15' - EC)  
Quad Smithville 7 1/2'  
County Ritchie  
District Murphy

WELL LOCATION MAP

File No. 085-39

Plat of the proposed location of Well No I. of the Kink Knod Oil and Gas Co, of \_\_\_\_\_ W. Va on the Silas Carpenter farm containing 55 Acers, located on Lanbs Run, Murphy District. Ritchie, County. W. Va.

C. C. CURYENTS.

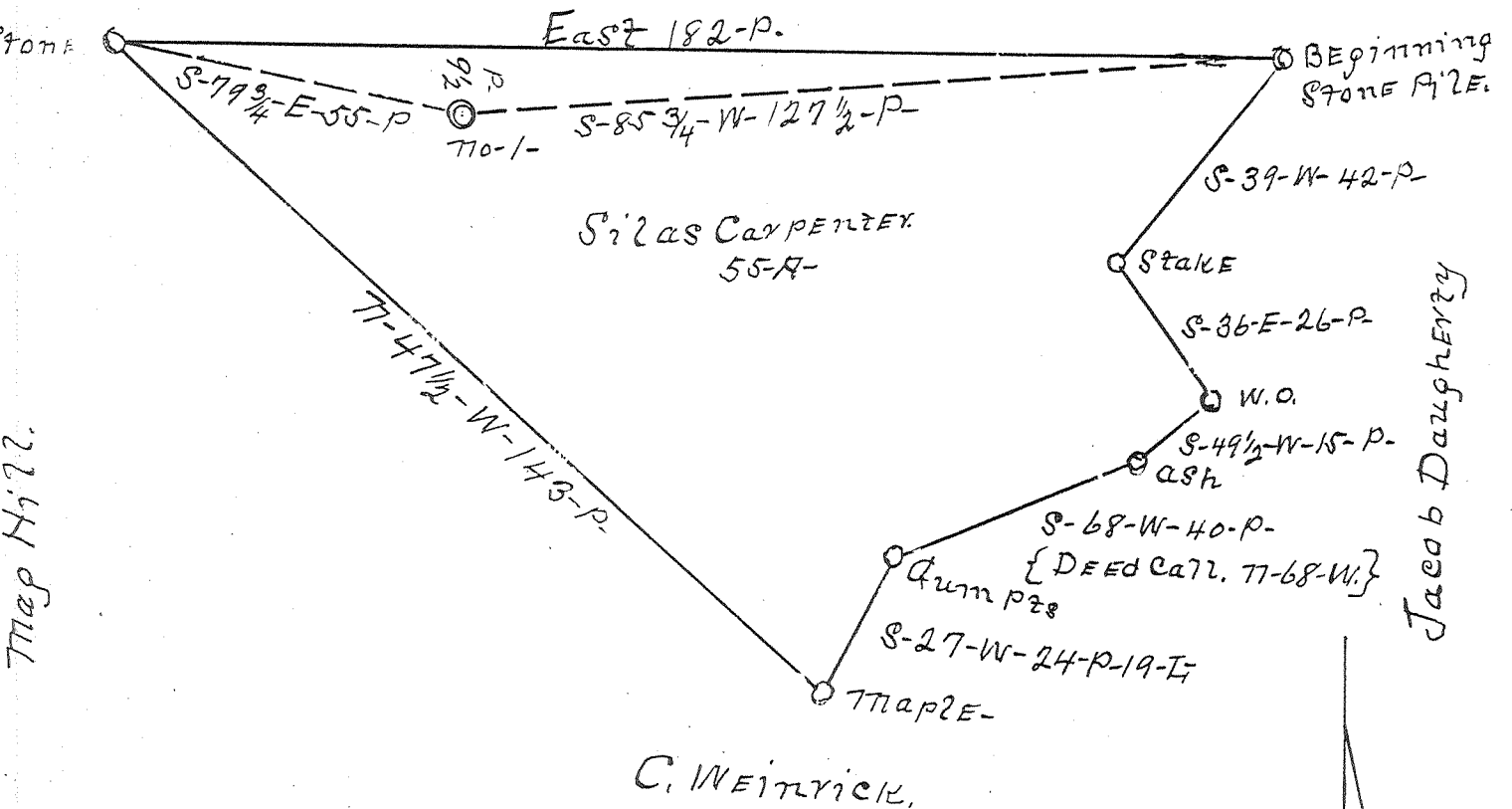

Map No. 22.

I, the undersigned, hereby certify that this Map is correct and shows all the information to the best of my knowledge and belief, required by the oil & gas section of the Mining Laws of West Virginia.

D. S. Wells  
Engineer.

Acknowledged before me a Notary Public, this 27th day of May, 1931.

My Commission expires on the 9th day of March 1937

Beatrice Miller  
Notary Public for  
Ritchie County, W. Va.

Scale  
1" to 30-P.

§

Rit - 39

WEST VIRGINIA DEPARTMENT OF MINES

Oil and Gas Section

PRELIMINARY DATA SHEET NO. 1

File No. Rit-39

Well No. 1

KING KNOB GAS Company, of Weston, West Virginia,

on the Silas Carpenter Farm

containing 55 acres. Location On Lambs Run

Murphy District, in Ritchie County, West Virginia.

The surface of the above tract is owned in fee by Silas Carpenter

of Washburn, West Virginia address, and the mineral rights are owned by

of \_\_\_\_\_

The oil and gas privileges are held under lease by the above named company, and this well is drilled under permit No. Rit-39 issued by the West Virginia Department of Mines, Oil and Gas Section,

June 11, 1931. 1931

Elevation of surface at top of well, About 1100 Feet. Spirit Barometric.

The number of feet of the different sized casings used in the well.

\_\_\_\_\_ feet \_\_\_\_\_ size. Wood conductor

121 feet 10" size, csg \_\_\_\_\_ sized csg.

1065 feet 8 1/4" size, csg \_\_\_\_\_ sized csg.

1265 feet 6-5/8" size, csg \_\_\_\_\_ sized csg.

2012 5-3/16" packer of 5-3/16" size, set at 2012 Ft.

\_\_\_\_\_ packer of \_\_\_\_\_ size, set at \_\_\_\_\_

None in casing perforated at \_\_\_\_\_ feet to \_\_\_\_\_ feet.

\_\_\_\_\_ in casing perforated at \_\_\_\_\_ feet to \_\_\_\_\_ feet.

Coal was encountered at None feet; thickness \_\_\_\_\_ inches, and at \_\_\_\_\_

feet; thickness \_\_\_\_\_ inches; and at \_\_\_\_\_ feet; thickness \_\_\_\_\_ inches.

Liners were used as follows: (Give details) None

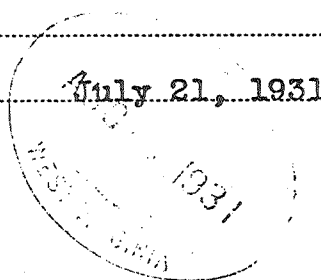

July 21, 1931 Date.

Date.

Approved KING KNOB GAS COMPANY, Owner.

By [Signature] (Title)

Ret-39

WELL-

SILAS CARPENTER NO. 1.

KING KNOB GAS Company

COMPLETION DATA SHEET

Box 363, Weston, W. Va. Address

NO. 2

FORMATION RECORD

R. H. - 39

Name	Color	Character	Oil, Gas or Water	Top	Bottom	Thickness	Total Depth	Remarks
ate					47'	47'		
me & Sand				47'	63	16		
d Rock				63	109	46		
me				109	129	20		
ate				129	323	194		
nd & Lime				323	407	84		
d Rock				407	447	40		
nd & Lime				447	595	148		
d Rock				595	690	95		
nd				690	810	120		
d Rock				810	885	75		
nd				885	910	25		
me				910	915	5		
d Rock				915	980	65		
me				980	1005	25		
d Rock				1005	1060	55		
me				1060	1100	40		
d Rock				1100	1115	15		
me & Sand				1115	1180	65		
ave				1180	1200	20		
nell				1200	1204	4		
ave				1204	1220	16		
and				1220	1230	10		
late				1230	1260	30		
ime				1260	1310	50		
and				1310	1335	25		
late				1335	1385	50		
and				1385	1458	73		
late				1458	1500	42		
and				1500	1548	48		
late				1548	1570	22		
and				1570	1660	90		
late				1660	1670	10		
and				1670	1805	135		
lack Slate				1805	1893	88		
axon Sand				1893	1920	27		Oil- 1902'
late				1920	1935	15		
ittle Lime				1935	1964	29		
late				1964	1968	4		
ig Lime				1968	2050	82		2059'
eeney Sand				2050	2085	35		Little gas 2055-
njun				2085	2112	27		Oil 2068-2072'
reak				2112	2120	8		Hole reduced from
quaw				2120				6-5/8" to 6 1/4"-2070'
Total Depth							2122	Oil 2104' to 2110'

Well was ~~not~~ shot at ~~2088 - 2093'~~ feet; well was shot at 2104' - 2110' feet.

Salt Fresh water at ~~None~~ feet; salt fresh water at ~~None~~ feet.

Well was producing Oil hole. ~~not~~

July 21, 1931

Date

Approved KING KNOB GAS COMPANY

By *[Signature]* Owner Treas.

NOTE: All bottom formations must be noted as indicated above and all key-rocks and oil and gas sands must be recorded under their proper geological names in the district as well as any local names commonly used in the district for such strata.