

NOTICE OF PROPOSED LOCATION OF OIL AND GAS WELL

(REQUIRED BY SECTION 2, CHAPTER 86, ACTS 1929)

WEST VIRGINIA DEPARTMENT OF MINES

OIL AND GAS SECTION

To THE DEPARTMENT OF MINES,
Charleston, W. Va.

G. H. Darnell

COAL OPERATOR OR COAL OWNER

Glenn F. McBurney

NAME OF WELL OPERATOR

Moll Hill, W. Va.

ADDRESS

1201 Berkshire Ave., Brookline
Pitt. Pa.

COMPLETE ADDRESS

Aug. 18

1934

COAL OPERATOR OR COAL OWNER

PROPOSED LOCATION

ADDRESS

Clay

District

COAL OPERATOR OR COAL OWNER

Ritchie

County

ADDRESS

Well No. 2

G. H. Darnell

Farm

GENTLEMEN:

The undersigned well operator is entitled to drill upon the above named farm or tract of land for oil and gas, having fee title thereto, (or as the case may be) under grant or lease dated.....

Aug. 5, 1932

, made by G. H. Darnell

, to

S. V. Ridgway

, and recorded on the 18

of Feb. 1933

, in the office of the County Clerk for said County in

Book 60, page 239

The enclosed plat was prepared by a competent engineer and shows the proposed location of a well to be drilled for oil and gas by the undersigned well operator on the farm and in the Magisterial District and County above named, determined by survey and courses and distances from two permanent points, or land marks.

The undersigned well operator is informed and believes there are no coal operators operating beds of coal beneath said farm or tract of land on which said well is located, or within 500 feet of the boundaries of the same, who have mapped their workings and filed their maps as required by law, excepting the coal operators or coal owners (if any) above named as addressees.

The above named coal operators or coal owners (if any) are notified that any objections they may desire to make to such proposed location, or which they are required to make by Section 3 of said Act, if the drilling of a well at said proposed location will cause a dangerous condition in or about their respective coal mines, must be received by, or filed with the Department of Mines within ten* days from the receipt of a copy of this notice and accompanying plat by said Department. Said coal operators are further notified that forms for use in making such objections will be furnished to them by the Department of Mines promptly on request and that all such objections must set forth as definitely as is reasonably possible the ground or grounds on which such objections are based and indicate the direction and distance the proposed location should be moved to overcome same.

(The next paragraph is to be completed only in Department's copy.)

Copies of this notice and the enclosed plat were mailed by registered mail, or delivered to the above

named coal operators or coal owners at their above shown respective address.....day.... before, or on the same day with the mailing or delivery of this copy to the Department of Mines at Charleston, West Virginia.

Very truly yours,

Glenn F. McBurney

WELL OPERATOR

Address of Well Operator }

1201 Berkshire Ave

STREET

Pittsburgh

CITY OR TOWN

Penn

STATE

*Section 3 If no such objections be filed, or be found by the department of mines, within said period of ten days from the receipt of said notice and plat by the department of mines, to said proposed location, the department shall forthwith issue to the well operator a drilling permit reciting the filing of such plat, that no objections have been made by the coal operators to the location, or found thereto by the department, and that the same is approved and the well operator authorized to proceed to drill at said location.

RIT-245

AUG 21 1934

RIT-6



STATE OF WEST VIRGINIA
DEPARTMENT OF MINES
OIL AND GAS DIVISION

WELL RECORD

Permit No. RIT-245

Oil or Gas Well oil
(KIND)

Company Glenn F. McBurney
Address 1201 Berkshire Ave Park
Farm S. H. Daniel Acres 10
Location (waters) _____
Well No. 2 Elev. _____
District Clay County Petchie
The surface of tract is owned in fee by S. H. Daniel
Male Hall, Address West Virginia
Mineral rights are owned by Glenn F. McBurney
Address 1201 Berkshire Ave Park
Drilling commenced Oct 24, 1934
Drilling completed Nov 28, 1934
Date Shot Nov 29-30 From 1640 To 1652
With 40 gals

Casing and Tubing	Used in Drilling	Left in Well	Packers
Size			
16			Kind of Packer
13			<u>Rock Wall</u>
10	<u>140</u>		Size of <u>5 3/16</u>
8 1/4	<u>967</u>		
6 1/2	<u>1210</u>		Depth set <u>1640</u>
5 3/16	<u>1640</u>	<u>1640</u>	
3			Perf. top <u>1640</u>
2	<u>1685</u>	<u>1685</u>	Perf. bottom <u>1685</u>
Liners Used			Perf. top _____ Perf. bottom _____

Open Flow /10ths Water in _____ Inch
/10ths Merc. in _____ Inch
Volume _____ Cu. Ft.
Rock Pressure _____ lbs _____ hrs.
Oil 6 BBL _____ bbls., 1st 24 hrs.
Fresh water None feet _____ feet
Salt water None feet _____ feet

CASING CEMENTED None SIZE _____ No. Ft. _____ Date _____
COAL WAS ENCOUNTERED AT None FEET _____ INCHES
_____ FEET _____ INCHES _____ FEET _____ INCHES
_____ FEET _____ INCHES _____ FEET _____ INCHES

Formation	Color	Hard or Soft	Top	Bottom	Oil, Gas or Water	Depth Found	Remarks
<u>Coal</u>	<u>Black</u>	<u>soft</u>	<u>465</u>	<u>466</u>			
<u>little</u>	<u>grey</u>	<u>soft</u>	<u>765</u>	<u>785</u>			
<u>Arg</u>	<u>grey</u>	<u>hard</u>	<u>790</u>	<u>795</u>			
<u>1st salt</u>	<u>Brown</u>	<u>very hard</u>	<u>975</u>	<u>1000</u>			
<u>2nd</u>	<u>white</u>	<u>hard</u>	<u>1090</u>	<u>1280</u>			
<u>3rd</u>	<u>"</u>	<u>"</u>	<u>1360</u>	<u>1399</u>			
<u>4th</u>	<u>"</u>	<u>"</u>	<u>1580</u>	<u>1600</u>			
<u>5th</u>	<u>Brown</u>	<u>"</u>	<u>1632</u>	<u>1665</u>			
<u>6th</u>	<u>"</u>	<u>"</u>					
<u>Bottom hole</u>				<u>1685</u>			



STATE OF WEST VIRGINIA
DEPARTMENT OF MINES
OIL AND GAS DIVISION

INSPECTOR'S WELL REPORT

Permit No. RIT-245-P

Oil or Gas Well Plug
(KIND)

		Casing and Tubing	Used in Drilling	Left in Well	Packers
Company	<u>Glenn F. McBurney</u>				
Address	<u>1201 Berkshire Avenue Pittsburgh, Pennsylvania</u>	Size			
Farm	<u>G. H. Darnell</u>	16			Kind of Packer
Well No.	<u>2</u>	18			
District	<u>Clay</u> County <u>Ritchie</u>	10			Size of
Drilling commenced		8 1/4			
Drilling completed	Total Depth	6 5/8			Depth set
Date shot	Depth of shot	5 3/16			
Initial Open Flow	/10ths Water in Inch	3			Perf. top
Open Flow after tubing	/10ths Merc. in Inch	2			Perf. bottom
Volume	Cu. Ft.	Liners Used			Perf. top
Rock Pressure	lbs. hrs.				Perf. bottom
Oil	bbls., 1st 24 hrs.				
Fresh water	feet feet				
Salt water	feet feet				

CASING CEMENTED _____ SIZE _____ No. FT. _____ Date _____

COAL WAS ENCOUNTERED AT _____ FEET _____ INCHES

_____ FEET _____ INCHES FEET _____ INCHES

_____ FEET _____ INCHES FEET _____ INCHES

Drillers' Names H. B. Vore, O. C. Thomas, Grady Thomas

Well Abandoned and Plugged _____, 19____

REMARKS: Filled with red clay from 1680' to 1650' and three sacks cement. No wood plug used as the 5-3/16 casing was run on a hook wall packer and is a 6-5/8 hole below the 5-3/16 casing, there is only 1590' of 5-3/16 casing in well, that was the reason for putting in the cement before starting the casing, also there is danger of parting the casing and not be able to get cement down

May. 21. 1944
DATE

L W Young
DISTRICT WELL INSPECTOR

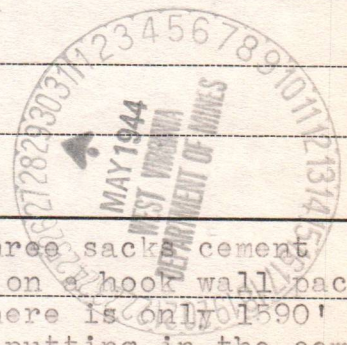

STATE OF WEST VIRGINIA
DEPARTMENT OF MINES
OIL AND GAS DIVISION

INSPECTOR'S WELL REPORT

Permit No. RIT-245-P

Oil or Gas Well Plug
(KIND)

		Casing and Tubing	Used in Drilling	Left in Well	Packers
Company	<u>Glenn F. McBurney</u>				
Address	<u>1201 Berkshire Avenue Pittsburgh, Pennsylvania</u>	Size			
Farm	<u>G. H. Darnell</u>	16			Kind of Packer
Well No.	<u>2</u>	13			
District	<u>Clay</u> County <u>Ritchie</u>	10			Size of
Drilling commenced		8 1/4			
Drilling completed	Total Depth	6 5/8			Depth set
Date shot	Depth of shot	5 3/16			
Initial Open Flow	/10ths Water in Inch	3			Perf. top
Open Flow after tubing	/10ths Merc. in Inch	2			Perf. bottom
Volume	Cu. Ft.	Liners Used			Perf. top
Rock Pressure	lbs. hrs.				Perf. bottom
Oil	bbls., 1st 24 hrs.				
Fresh water	feet feet				
Salt water	feet feet				

CASING CEMENTED _____ SIZE _____ No. FT. _____ Date _____

COAL WAS ENCOUNTERED AT _____ FEET _____ INCHES

_____ FEET _____ INCHES _____ FEET _____ INCHES

_____ FEET _____ INCHES _____ FEET _____ INCHES

Drillers' Names H. B. Vore, O. C. Thomas

Well Abandoned and Plugged _____, 19____

REMARKS: Plugged to 1635' and 5-3/16 casing started. all the casing is pulling

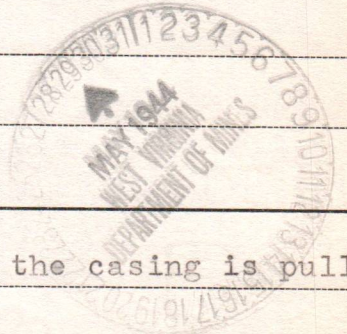

May. 22. 1944
DATE

L W Young
DISTRICT WELL INSPECTOR

STATE OF WEST VIRGINIA
 DEPARTMENT OF MINES
 OIL AND GAS DIVISION

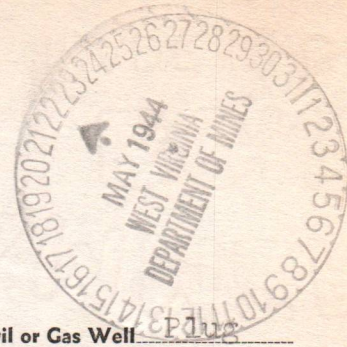

INSPECTOR'S WELL REPORT

Permit No. RIT-245-P

Oil or Gas Well
 (KIND)

		Casing and Tubing	Used in Drilling	Left in Well	Packers
Company	<u>Glenn F. McBurney</u>				
Address	<u>1201 Berkshire Avenue Pittsburg, Pennsylvania</u>	Size			
Farm	<u>G. H. Darnell</u>	16			Kind of Packer
Well No.	<u>2</u>	13			
District	<u>Clay</u> County <u>Ritchie</u>	10			Size of
Drilling commenced		8 1/4			
Drilling completed	Total Depth	6 5/8			Depth set
Date shot	Depth of shot	5 3/16			
Initial Open Flow	/10ths Water in Inch	3			Perf. top
Open Flow after tubing	/10ths Merc. in Inch	2			Perf. bottom
Volume	Cu. Ft.	Liners Used			Perf. top
Rock Pressure	lbs. hrs.				Perf. bottom
Oil	bbls., 1st 24 hrs.	CASING CEMENTED _____ SIZE _____ No. FT. _____ Date _____			
Fresh water	feet feet	COAL WAS ENCOUNTERED AT _____ FEET _____ INCHES			
Salt water	feet feet	_____ FEET _____ INCHES FEET _____ INCHES			
		_____ FEET _____ INCHES FEET _____ INCHES			

Drillers' Names H. B. Vore, Pearley Owens, O. C. Thomas, Grady Thomas

Well Abandoned and Plugged _____, 19____

REMARKS: Running tubing to fish out tubing and rods

May. 15. 1944
 DATE

L W Young
 DISTRICT WELL INSPECTOR

STATE OF WEST VIRGINIA
DEPARTMENT OF MINES
OIL AND GAS DIVISION



INSPECTOR'S WELL REPORT

Permit No. RIT-245-P

Oil or Gas Well Plug
(KIND)

Company <u>Glenn F. McBurney</u> Address <u>1201 Berkshire Avenue</u> <u>Pittsburgh, Pennsylvania</u> Farm <u>G. H. Darnell</u> Well No. <u>2</u> District <u>Clay</u> County <u>Ritchie</u> Drilling commenced _____ Drilling completed _____ Total Depth _____ Date shot _____ Depth of shot _____ Initial Open Flow _____ /10ths Water in _____ Inch Open Flow after tubing _____ /10ths Merc. in _____ Inch Volume _____ Cu. Ft. Rock Pressure _____ lbs. _____ hrs. Oil _____ bbls., 1st 24 hrs. Fresh water _____ feet _____ feet Salt water _____ feet _____ feet	Casing and Tubing Size 16 13 10 8 1/4 6 5/8 5 3/16 3 2 Liners Used	Used in Drilling	Left in Well	Packers Kind of Packer Size of Depth set Perf. top Perf. bottom Perf. top Perf. bottom
CASING CEMENTED _____ SIZE _____ No. FT. _____ Date _____				
COAL WAS ENCOUNTERED AT _____ FEET _____ INCHES _____ FEET _____ INCHES FEET _____ INCHES _____ FEET _____ INCHES FEET _____ INCHES				

Drillers' Names H. B. Vore, Pearley Owens, O. C. Thomas, Grady Thomas

Well Abandoned and Plugged _____, 19____

REMARKS: Tubing and rods all fished out

May. 16. 1944

DATE

L W Young
DISTRICT WELL INSPECTOR

STATE OF WEST VIRGINIA
 DEPARTMENT OF MINES
 OIL AND GAS DIVISION



INSPECTOR'S WELL REPORT

Permit No. RIT-245-P

Oil or Gas Well Plug
 (KIND)

		Casing and Tubing	Used in Drilling	Left in Well	Packers
Company <u>Glenn F. McBurney</u>					
Address <u>1201 Berkshire Avenue</u> <u>Pittsburgh, Pennsylvania</u>		Size			
Farm <u>G. H. Darnell</u>		16			Kind of Packer
Well No. <u>2</u>		13			
District <u>Clay</u> County <u>Ritchie</u>		10			Size of
Drilling commenced		8 1/4			
Drilling completed	Total Depth	6 5/8			Depth set
Date shot	Depth of shot	5 3/16			
Initial Open Flow	/10ths Water in Inch	3			Perf. top
Open Flow after tubing	/10ths Merc. in Inch	2			Perf. bottom
Volume	Cu. Ft.	Liners Used			Perf. top
Rock Pressure	lbs. hrs.				Perf. bottom
Oil	bbls., 1st 24 hrs.	CASING CEMENTED _____ SIZE _____ No. FT. _____ Date _____			
Fresh water	feet feet	COAL WAS ENCOUNTERED AT _____ FEET _____ INCHES			
Salt water	feet feet	_____ FEET _____ INCHES _____ FEET _____ INCHES			
		_____ FEET _____ INCHES _____ FEET _____ INCHES			

Drillers' Names H. B. Vore

Well Abandoned and Plugged _____, 19____

REMARKS: No one come out to work on the well but Mr. Vore we measured up and shut down, total depth 1700'

May. 17. 1944
 DATE

L W Young
 DISTRICT WELL INSPECTOR

STATE OF WEST VIRGINIA
DEPARTMENT OF MINES
OIL AND GAS DIVISION



INSPECTOR'S WELL REPORT

Permit No. RIT-245-P

Oil or Gas Well Plug
(KIND)

Company <u>Glenn F. McBurney</u> 1201 Berkshire Avenue Address <u>Pittsburgh, Pennsylvania</u> Farm <u>G. H. Darnell</u> Well No. <u>2</u> District <u>Clay</u> County <u>Ritchie</u> Drilling commenced _____ Drilling completed _____ Total Depth _____ Date shot _____ Depth of shot _____ Initial Open Flow _____ /10ths Water in _____ Inch Open Flow after tubing _____ /10ths Merc. in _____ Inch Volume _____ Cu. Ft. Rock Pressure _____ lbs. _____ hrs. Oil _____ bbls., 1st 24 hrs. Fresh water _____ feet _____ feet Salt water _____ feet _____ feet	Casing and Tubing	Used in Drilling	Left in Well	Packers
	Size			
	16			Kind of Packer
	18			
	10			Size of
	8 1/4			
	6 5/8			Depth set
	5 3/16			
	3			Perf. top
	2			Perf. bottom
	Liners Used			Perf. top
				Perf. bottom

CASING CEMENTED _____ SIZE _____ No. FT. _____ Date _____

COAL WAS ENCOUNTERED AT _____ FEET _____ INCHES

_____ FEET _____ INCHES _____ FEET _____ INCHES

_____ FEET _____ INCHES _____ FEET _____ INCHES

Drillers' Names H. B. Vore, O. C. Thomas, Grady Thomas

Well Abandoned and Plugged _____, 19 _____

REMARKS: Total depth 1700' Filled with red clay 1700' to 1680'

May. 20. 1944
DATE

L W Young
DISTRICT WELL INSPECTOR

STATE OF WEST VIRGINIA
DEPARTMENT OF MINES
OIL AND GAS DIVISION

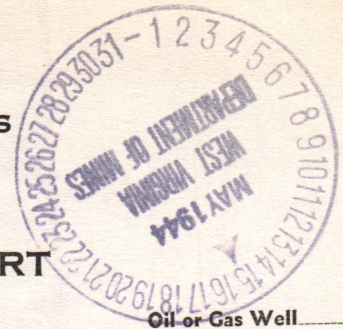

INSPECTOR'S WELL REPORT

Permit No. RIT-245-P

Oil or Gas Well Plug
(KIND)

		Casing and Tubing	Used in Drilling	Left in Well	Packers
Company	<u>Glenn F. McBurney</u>				
Address	<u>1201 Berkshire Avenue Pittsburgh, Pennsylvania</u>	Size			Kind of Packer
Farm	<u>G. H. Darnell</u>	16			
Well No.	<u>2</u>	13			Size of
District	<u>Clay</u> County <u>Ritchie</u>	10			
Drilling commenced		8 1/4			Depth set
Drilling completed	Total Depth	6 5/8			
Date shot	Depth of shot	5 3/16			Perf. top
Initial Open Flow	/10ths Water in Inch	3			Perf. bottom
Open Flow after tubing	/10ths Merc. in Inch	2			Perf. top
Volume	Cu. Ft.	Liners Used			Perf. bottom
Rock Pressure	lbs. hrs.				
Oil	bbls., 1st 24 hrs.				
Fresh water	feet feet				
Salt water	feet feet				

CASING CEMENTED _____ SIZE _____ No. FT. _____ Date _____

COAL WAS ENCOUNTERED AT _____ FEET _____ INCHES

_____ FEET _____ INCHES FEET _____ INCHES

_____ FEET _____ INCHES FEET _____ INCHES

Drillers' Names H. B. Vore, Glenn F. McBurney

Well Abandoned and Plugged _____, 19____

Run impression block on rods, rods standing in the hole at 1050'

REMARKS: _____

May. 11. 1944
DATE

L W Young
DISTRICT WELL INSPECTOR

STATE OF WEST VIRGINIA
DEPARTMENT OF MINES
OIL AND GAS DIVISION

INSPECTOR'S WELL REPORT

Permit No. RIT-245-P

Oil or Gas Well Plug
(KIND)

Company <u>Glenn F. McBurney</u> Address <u>1201 Berkshire Avenue</u> <u>Pittsburgh, Pennsylvania</u> Farm <u>G. H. Darnell</u> Well No. <u>2</u> District <u>Clay</u> County <u>Ritchie</u> Drilling commenced _____ Drilling completed _____ Total depth _____ Date shot _____ Depth of shot _____ Initial open flow _____ /10ths Water in _____ Inch Open flow after tubing _____ /10ths Merc. in _____ Inch Volume _____ Cu. Ft. Rock pressure _____ lbs. _____ hrs. Oil _____ bbls., 1st 24 hrs. Fresh water _____ feet _____ feet Salt water _____ feet _____ feet	CASING AND TUBING	USED IN DRILLING	LEFT IN WELL	PACKERS
	Size			
	16			Kind of Packer
	13			
	10			Size of
	8 1/4			
	6 5/8			Depth set
	5 3/16			
	3			Perf. top
	2			Perf. bottom
	Liners Used			Perf. top
				Perf. bottom
	CASING CEMENTED _____ SIZE _____ No. FT. _____ Date _____			
	COAL WAS ENCOUNTERED AT _____ FEET _____ INCHES			
	_____ FEET	_____ INCHES	_____ FEET	_____ INCHES
	_____ FEET	_____ INCHES	_____ FEET	_____ INCHES

Drillers' Names Glenn F. McBurney, Pearley Owens, H. B. Vore

Well Adandoned and Plugged _____, 19____.

REMARKS: Rigging up plugging machine

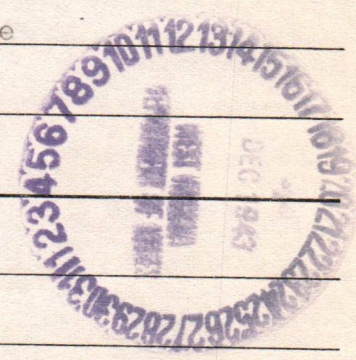

Dec. 12. 1943

DATE

L W Young
DISTRICT WELL INSPECTOR

STATE OF WEST VIRGINIA
DEPARTMENT OF MINES
OIL AND GAS DIVISION

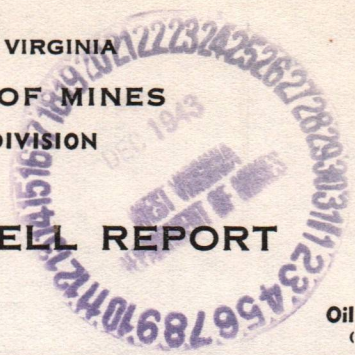

INSPECTOR'S WELL REPORT

Permit No. RIT-245-P

Oil or Gas Well Plug
(KIND)

Company <u>Glenn F. McBurney</u> <u>1201 Berkshire Avenue</u> Address <u>Pittsburgh, Pennsylvania</u>	CASING AND TUBING	USED IN DRILLING	LEFT IN WELL	PACKERS
Farm <u>G. H. Darnell</u>	Size			Kind of Packer
Well No. <u>2</u>	16			
District <u>Clay</u> County <u>Ritchie</u>	13			
Drilling commenced _____	10			Size of
Drilling completed _____ Total depth _____	8 1/4			
Date shot _____ Depth of shot _____	6 5/8			Depth set
Initial open flow _____ /10ths Water in _____ Inch	5 3/16			
Open flow after tubing _____ /10ths Merc. in _____ Inch	3			Perf. top
Volume _____ Cu. Ft.	2			Perf. bottom
Rock pressure _____ lbs. _____ hrs.	Liners Used			Perf. top
Oil _____ bbls., 1st 24 hrs.				Perf. bottom
Fresh water _____ feet _____ feet	CASING CEMENTED _____ SIZE _____ No. FT. _____ Date _____			
Salt water _____ feet _____ feet	COAL WAS ENCOUNTERED AT _____ FEET _____ INCHES			
	_____ FEET _____ INCHES _____ FEET _____ INCHES			
	_____ FEET _____ INCHES _____ FEET _____ INCHES			

Drillers' Names _____

Well Adandoned and Plugged _____, 19____.

REMARKS: Machine rigged up ready to pull rods and tubing and shut down and Mr. McBurney has gone back to Pittsburgh. Mr. Vore has promised to call me when he is ready to commence plugging, and not to do any plugging until I am there

Dec. 15. 1943

DATE

L W Young
DISTRICT WELL INSPECTOR



STATE OF WEST VIRGINIA
DEPARTMENT OF MINES
OIL AND GAS DIVISION

NOTICE OF INTENTION TO PLUG AND ABANDON WELL

(REQUIRED BY SECTION 9, ARTICLE 4, CHAPTER 22 OF THE CODE)

To THE DEPARTMENT OF MINES,
Charleston, W. Va.

None
COAL OPERATOR OR COAL OWNER

G. Lemm F. M. Burness
NAME OF WELL OPERATOR

ADDRESS

1201 Berkshire Ave. Pch. Pa
COMPLETE ADDRESS

None
COAL OPERATOR OR COAL OWNER

June 8 1943
WELL TO BE ABANDONED

ADDRESS

Clay District

None
LEASE OR PROPERTY OWNER

Putnam County

Well No. 2

ADDRESS

H. H. Darnell Farm

Gentlemen:— NOTE: If plugging cannot begin on the date specified below, please notify Department of Mines, Oil & Gas Division.

The undersigned well operator is about to abandon the above described well and will commence

the work of plugging and abandoning said well on the 15th day of June, 1943,
(which date shall not be less than five days after the day on which this notice so mailed is received, or in due course should be received by the Department of Mines.)

This notice is given you in order that your respective representatives may be present at the plugging and filling of said well. You are further notified that whether you are represented or not represented the undersigned will proceed on that date, or shortly thereafter, to plug and fill said well in the manner required by Section 10, Article 4, Chapter 22 of the Code and given in detail on the reverse side of this notice, in "Work Order."

This notice is being mailed by registered mail to each of you at the above addresses on the above date.

Very truly yours,

G. Lemm F. M. Burness
Well Operator.

NOTE: Upon the abandonment of all wells drilled prior to June 1, 1929, a plat prepared by a competent engineer, showing the district and county in which the tract of land is located, the name and acreage of same, the names of the owners and adjacent tracts, and the location of the about to be abandoned well, determined by survey, and the courses and distances of such well from two permanent points or landmarks on said tract, shall be submitted with this notice.

(Over)

RIT-245-P

PERMIT NUMBER

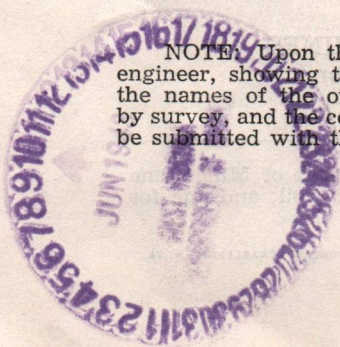

Rit-245-P

PROPOSED MANNER OF PLUGGING AND FILLING WELL

(REQUIRED BY RULES AND REGULATIONS)

WEST VIRGINIA DEPARTMENT OF MINES
OIL AND GAS DIVISION

WORK ORDER

Well to be plugged and filled as follows:

WORK ORDER ARRANGED BY THE DEPARTMENT OF MINES

Total depth 1685'
1640' - 5-3/16" casing (only casing in well)

Fill hole from bottom to 1650'
Drive wood plug 1650' - 1647'
As casing is lifted cement to 1637' - sealing Maxton Sand.
Pull casing as hole is filled and plugged.

Continue filling with red clay from 1637' - 1210' - casing seat of 6-5/8"
Neat cement 1210' - 1200'

Set a permanent bridge at 872' - casing seat of 8 1/4"
One sack neat cement on bridge.
Fill with red clay to 745' - 20' above Dunkard Sands.
Neat cement 745' - 735'

Set a permanent bridge at 300'
One sack neat cement on bridge.
Fill with red clay to surface.

Erect marker such as is described in Rule 18, 1931 Regulations.

NOTE: CEMENT FOR MAKING CEMENT PLUGS BE MIXED WITH WATER ONLY-APPROXIMATELY FIVE GAL. WATER TO ONE SACK CEMENT. ALLOW CEMENT TO SET BEFORE CONTINUING FILLING.

NOTE: PLEASE SEND AFFIDAVIT OF FILLING AND PLUGGING AS SOON AS ABOVE WORK IS COMPLETED.

To the Department of Mines
Coal Owner or Operator,
Lease or Property Owner.

Gentlemen:

This "work order" is submitted for your approval and concurrence and unless notified of your disapproval or non-concurrence, the undersigned will proceed with the plugging and filling of said well in the above described manner on the date stated in the notice of intention to plug and abandon the said well on opposite side of this sheet.

Very truly yours,

Well Operator.

No objections have been filed by the coal owner or coal operator, or any available adjacent lease or property owners or interposed by the Department of Mines to the manner herein described for the plugging and filling of the well above mentioned. Therefore, the same is hereby approved this

10th day of June, 1943.

DEPARTMENT OF MINES
Oil and Gas Division

By: _____

NOTE: This "work order" shall be filed in triplicate, one copy for the files of the Department of Mines; one to be approved or corrected and returned to the well operator as his authority for plugging said well; and one for the well inspector.

STATE OF WEST VIRGINIA
DEPARTMENT OF MINES
OIL AND GAS DIVISION

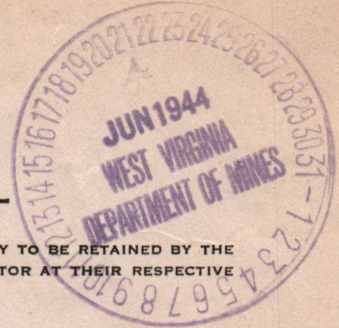

AFFIDAVIT OF PLUGGING AND FILLING WELL

AFFIDAVIT SHOULD BE MADE IN TRIPLICATE, ONE COPY MAILED TO THE DEPARTMENT, ONE COPY TO BE RETAINED BY THE WELL OPERATOR AND THE THIRD COPY (AND EXTRA COPIES IF REQUIRED) SHOULD BE MAILED TO EACH COAL OPERATOR AT THEIR RESPECTIVE ADDRESSES.

Glen McBurney

COAL OPERATOR OR OWNER	NAME OF WELL OPERATOR
ADDRESS	1201 Berkshire Ave, Pittsburgh, Pa
COAL OPERATOR OR OWNER	WELL AND LOCATION
ADDRESS	194 Clay District
LEASE OR PROPERTY OWNER	County
ADDRESS	Well No. 2
	G. H. Darnell Farm

STATE INSPECTOR SUPERVISING PLUGGING

AFFIDAVIT

STATE OF WEST VIRGINIA,
County of Ritchie

SS:

RIT-245

A. B. Yore and A. B. Johnson
being first duly sworn according to law depose and say that they are experienced in the work of plugging and filling oil and gas wells and were employed by Glen McBurney, well operator, and participated in the work of plugging and filling the above well, that said work was commenced on the 15 day of June, 1943, and that the well was plugged and filled in the following manner:

SAND OR ZONE RECORD	FILLING MATERIAL			PLUGS USED	CASING	
	FORMATION	CONTENT	FROM TO		SIZE & KIND	CSG PULLED
1700-1650	cement	3 bags	1700 1650			
	wood plug		1650 1647			
	cement		1647 1637			
	red mdf		1637 1210			
	3 bags cement		1210 1200			
	red clay		1200 745			
	csment		745 735			
	Per. bridge					
	sack of cement		at 300			
	Red clay		300 surface			
COAL SEAMS	DESCRIPTION OF MONUMENT					
(NAME)	Cement block					
(NAME)						
(NAME)						
(NAME)						

and that the work of plugging and filling said well was completed on the 30th day of May, 1944

And further deponents saith not.

Sworn to and subscribed before me this 31s day of May, 1944

A. B. Yore
Dewey Whittehair

My commission expires:

4/13/1945

Notary Public.

Permit No. RIT-245-1

STATE OF WEST VIRGINIA
DEPARTMENT OF MINES
BUREAU OF PLUMBING AND FITTING

STATE OF WEST VIRGINIA
DEPARTMENT OF MINES
BUREAU OF PLUMBING AND FITTING

WE HEREBY CERTIFY THAT THE ABOVE NAMED PERSON HAS BEEN EXAMINED AND FOUND QUALIFIED TO ENGAGE IN THE BUSINESS OF PLUMBING AND FITTING IN THIS STATE.
GIVEN UNDER MY HAND AND SEAL OF OFFICE AT CHARLESTON, WEST VIRGINIA, THIS _____ DAY OF _____ 19__.

WITNESSED BY ME, THE CLERK OF THE DEPARTMENT OF MINES, AT CHARLESTON, WEST VIRGINIA, THIS _____ DAY OF _____ 19__.

No.	Name	Address	City	County	State
1					
2					
3					
4					
5					
6					
7					
8					
9					
10					
11					
12					
13					
14					
15					
16					
17					
18					
19					
20					

and that the work of plumbing and fitting was completed on the _____ day of _____ 19__.