

NOTICE OF PROPOSED LOCATION OF OIL AND GAS WELL

(REQUIRED BY SECTION 2, CHAPTER 86, ACTS 1929)

WEST VIRGINIA DEPARTMENT OF MINES

OIL AND GAS SECTION

To THE DEPARTMENT OF MINES,
Charleston, W. Va.

Lakin Prichard, Et Ux

COAL OPERATOR OR COAL OWNER

W.A. Bickerstaff

NAME OF WELL OPERATOR

Pullman. W.Va

ADDRESS

Harrisville. W.Va.

COMPLETE ADDRESS

Jan. 26. 1935

COAL OPERATOR OR COAL OWNER

PROPOSED LOCATION

ADDRESS

Union District

COAL OPERATOR OR COAL OWNER

Ritchie. County

ADDRESS

Well No. I

Lakin Prichard Farm

GENTLEMEN:

The undersigned well operator is entitled to drill upon the above named farm or tract of land for oil and gas, having fee title thereto, (or as the case may be) under grant or lease dated Oct. 16

1934

made by Lakin Prichard, Et Ux

W.A. Bickerstaff

and recorded on the 23 day

of Jan. 1935, in the office of the County Clerk for said County in

Lease Book 63, page 197

The enclosed plat was prepared by a competent engineer and shows the proposed location of a well to be drilled for oil and gas by the undersigned well operator on the farm and in the Magisterial District and County above named, determined by survey and courses and distances from two permanent points, or land marks.

The undersigned well operator is informed and believes there are no coal operators operating beds of coal beneath said farm or tract of land on which said well is located, or within 500 feet of the boundaries of the same, who have mapped their workings and filed their maps as required by law, excepting the coal operators or coal owners (if any) above named as addressees.

The above named coal operators or coal owners (if any) are notified that any objections they may desire to make to such proposed location, or which they are required to make by Section 3 of said Act, if the drilling of a well at said proposed location will cause a dangerous condition in or about their respective coal mines, must be received by, or filed with the Department of Mines within ten* days from the receipt of a copy of this notice and accompanying plat by said Department. Said coal operators are further notified that forms for use in making such objections will be furnished to them by the Department of Mines promptly on request and that all such objections must set forth as definitely as is reasonably possible the ground or grounds on which such objections are based and indicate the direction and distance the proposed location should be moved to overcome same.

(The next paragraph is to be completed only in Department's copy.)

Copies of this notice and the enclosed plat were mailed by registered mail, or delivered to the above

named coal operators or coal owners at their above shown respective address day before, or on the same day with the mailing or delivery of this copy to the Department of Mines at Charleston, West Virginia.

Very truly yours,

W.A. Bickerstaff
WELL OPERATOR

Address of Well Operator }

Harrisville
CITY OR TOWN
West Va
STATE

*Section 3 If no such objections be filed, or be found by the department of mines, within said period of ten days from the receipt of said notice and plat by the department of mines, to said proposed location, the department shall forthwith issue to the well operator a drilling permit reciting the filing of such plat, that no objections have been made by the coal operators to the location, or found thereto by the department, and that the same is approved and the well operator authorized to proceed to drill at said location.

JAN 29 1935

513

Plat of the Proposed Location of Well No 1 of the W.A. Bickerstaff of Harrisville, W.Va. on the Lakin Pritchard Farm consisting of 322 Acre 110 Rods Located in Union District Ritchie County.

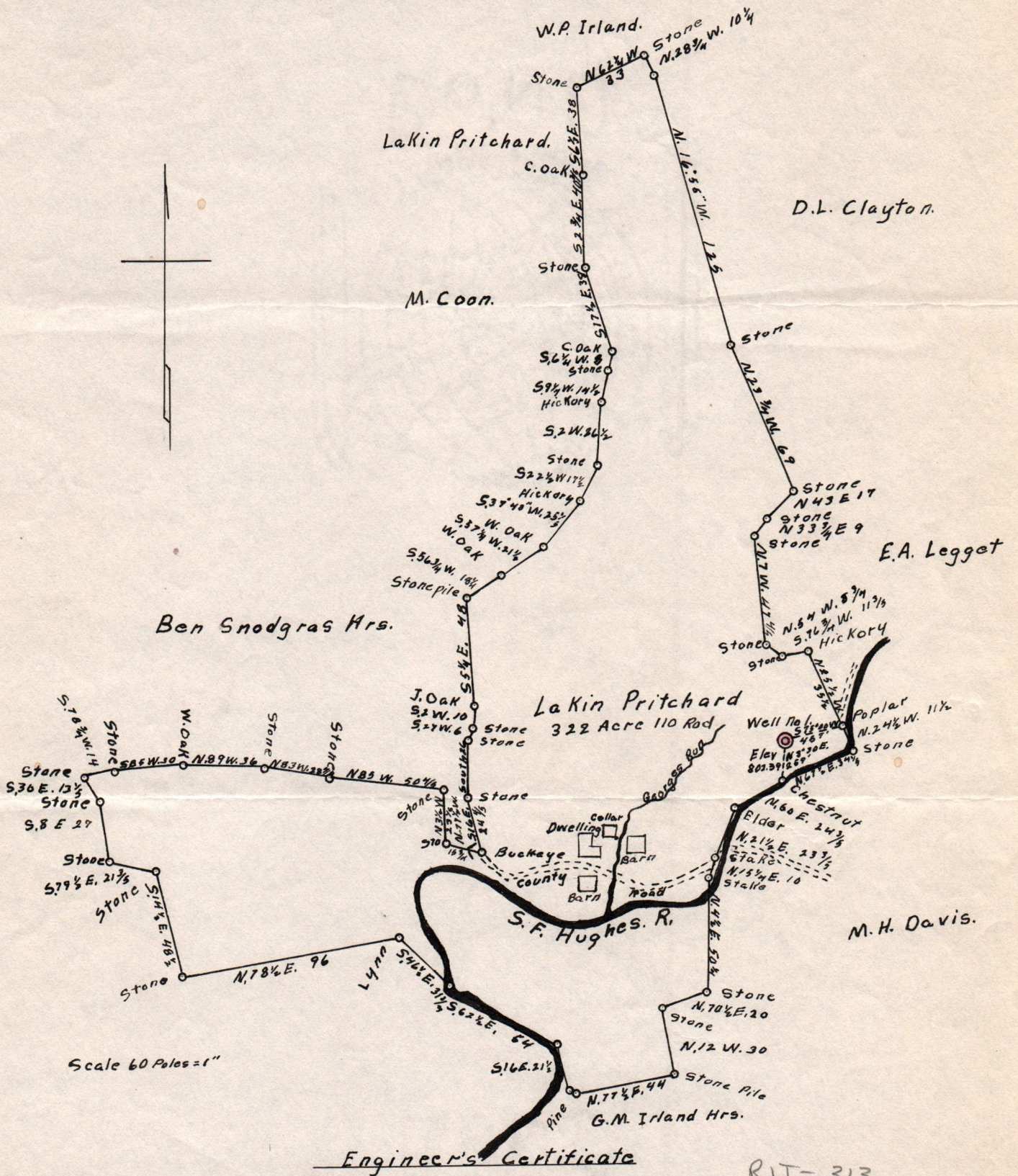

I, the undersigned, hereby certify that this Map is correct and show all the information to the best of my knowledge and belief, required by the oil and gas section of the Mining Laws of West Virginia.

A.K. Westfall
Engineer.

Acknowledged before me a Notary Public this 13th day of January 1935.

My commission expires on the 3rd day of February, 1936.

D.L. Clayton
E.A. Legget

JAN 29 1935

Plot of the proposed location of Well No. 1 of the W.A. Bicker-
 staff of Harrisville. Well on the John Fitchard farm consisting of
 822 Acres. Located in Union District, Ritchie County.

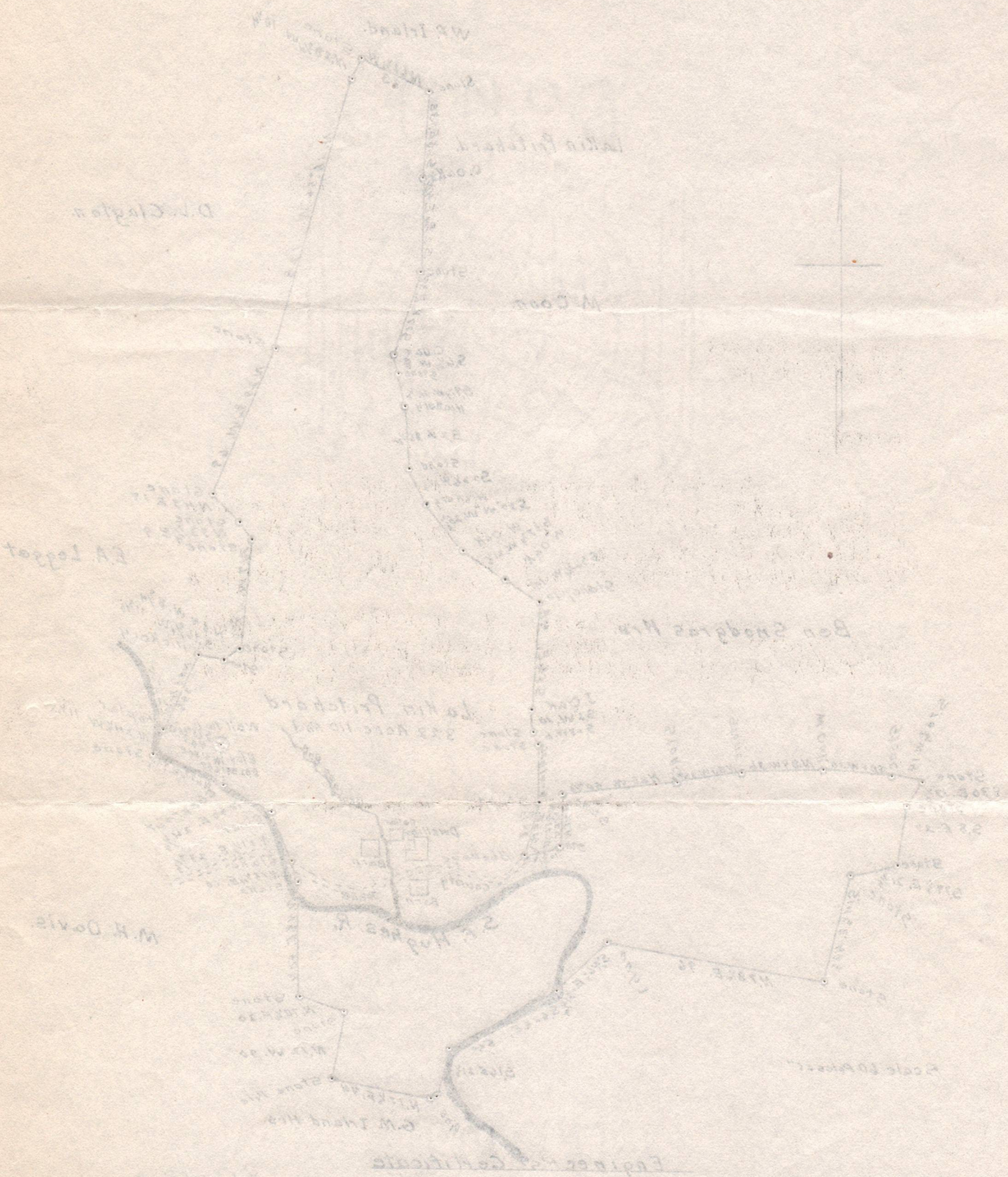

I, the undersigned, hereby certify that this map is correct and show all
 the information to the best of my knowledge and belief required by the oil
 and gas section of the Mining Laws of West Virginia.

A.K. Westfall
 Engineer

Acknowledged before me a Notary Public this 15th day of January 1935.

[Signature]

My commission expires on the
 31st day of February 1935.

1935

WEST VIRGINIA DEPARTMENT OF MINES

OIL AND GAS DIVISION

PRELIMINARY DATA SHEET NO. 1

File No. 313

Well No. 1

W. A. Bickerstaff Company of Harrisville, W. Va.

on the Lakin Pritchard Farm

containing 321 acres. Location

Union District, in Ritchie County, West Virginia

The surface of the above tract is owned in fee by Lakin Pritchard

of Pullman, W. Va. address, and the mineral rights are owned by

Lakin Pritchard of Pullman, W. Va.

The oil and gas privileges are held under lease by the above named company, and this well is drilled under permit

No. 313 issued by the West Virginia Department of Mines, Oil and Gas Division

February 5, 1935

Elevation of surface at top of well, 802 Spirit Barometer.

The number of feet of the different sized casings used in the well.

_____ feet 13" size. Wood conductor.

14 feet 10" size, csg. 352 feet sized csg.

877 feet 8" size, csg. 1263 feet 6 1/4" sized csg.

1725 feet 5 3/16" size, csg. _____ feet sized csg.

_____ packer of 6 1/4" size, set at 1223

_____ packer of _____ size, set at _____

6 1/4", in casing perforated at 1251 feet to _____ feet.

_____, in casing perforated at _____ feet to _____ feet.

Coal was encountered at _____ feet, thick ness _____ inches, and at _____

feet; thickness _____ inches; and at _____ feet; thickness _____ inches.

Liners were used as follows: (Give details) _____

July 23, 1935 Date.

Approved W.A. Bickerstaff, Owner.

By _____ (TITLE)

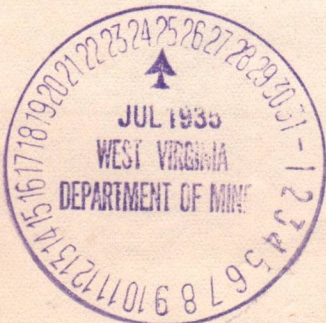

7-25-35

W. A. Bickerstaff Company
 Harrisville, W. Va. Address
 Well No. 1 RIT-313

COMPLETION DATA SHEET
 No. 2
 FORMATION RECORD

Name	Color	Character	Oil, Gas or Water	Top	Bottom	Thickness	Total Depth	Remarks
Big Dunkard	Blue	Hard		920	935	15		352' - 10" 877 - 821
First Salt Sand	White	Hard		1080	1110	30		
2 Salt Sand	"	"	Gas 1248 to 1254	1210	1285	75		1263' - 6 1/4"
3 Salt Sand	"	"		1490	1595	105		
Maxon Sand	Blue & White	Soft	Water 1655	1635	1693	58		1725' - 5 3/16"
Little Lime	Black	Hard		1720	1744	24		
Big Lime	Gray	"		1744	1847	103		
Injun Sand	White	Soft	Show of Oil 1875	1847	1880	33	1914	

shot
 Well was not shot at 1871 to 1876 feet; well was shot at _____ feet.

Salt
 Fresh water at 1655 feet; salt fresh water at _____ feet.

producing
 Well was _____ hole.
 dry

July 23, 1935
 Date

Approved *W.A. Bickerstaff*
 Owner

NOTE: All bottom formations must be noted as indicated above and all key-rocks and oil and gas sands must be recorded under their proper geological names in the district as well as any local names commonly used in the district for such strata.

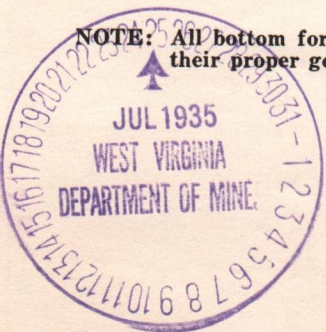

NOTICE OF INTENTION TO PLUG AND ABANDON WELL

WORK ORDER SUPPLIED BY THE DEPARTMENT OF MINES:

Fill with clay from the bottom 1914' to 1827' - 20' above the Big Injun
Drive wood plug from 1827' to 1824'
Cement from 1824' to 1814' sealing the Big Injun

SET A PERMANENT BRIDGE AT 1735' - 10' below the 5-3/16" casing
Cement from 1735' to 1725'
PULL 5-3/16" casing and

Fill with clay from 1725' to 1615' - 20' above the Maxon Sand.
Cement from 1615' to 1605' sealing the Maxton and bottom Salt Sand.

Fill with clay from 1605' to 1266' - 3' below the 6-1/4" casing
Drive wood plug from 1266' to 1263'
PULL 6-1/4" casing and

Fill with clay from 1263' to 1060' - 20' above the Salt Sand.
Drive wood plug from 1060' to 1057'
Cement from 1057' to 1047'

SET A PERMANENT BRIDGE AT 965' - 30' below the Big Bunkard Sand.
Fill with clay from 965' to 880' - 3' below the 8-1/4" casing
Drive wood plug from 880' to 877'
PULL 8-1/4" casing

SET A PERMANENT BRIDGE AT 382' ± 30' below the 10" casing
Fill with clay from 360' to 357'
PULL 10" casing and
Fill with clay from 357' to the surface

ERECT A MARKER SUCH AS IS DESCRIBED IN RULE 18, 1931 Regulations.

Approved July 30, 1935



Rite-313

No affidavit

NOTICE OF INTENTION TO PLUG AND ABANDON WELL

(REQUIRED BY SECTION 9, CHAPTER 86, ACTS 1929)

WEST VIRGINIA DEPARTMENT OF MINES

OIL AND GAS SECTION

To THE DEPARTMENT OF MINES,
Charleston, W. Va.

W. A. Bickerstaff
NAME OF WELL OPERATOR

Lakin Pritchard
COAL OPERATOR

Harrisville, W. Va.
COMPLETE ADDRESS

Pullman, W. Va.
ADDRESS

19
WELL TO BE ABANDONED

COAL OPERATOR

Union District

ADDRESS

Ritchie County

COAL OPERATOR

Well No. 1

ADDRESS

Lakin Pritchard Farm

Gentlemen:—

The undersigned well operator is about to abandon the above described well and will commence the

work of plugging and abandoning said well on the ⁵~~27~~ day of ^{avg}~~July~~, 19 ³⁵,
(which date shall be not less than five days after the day on which this notice so mailed is received, or in
due course should be received by the Department of Mines).

This notice is given you in order that your respective representatives may be present at the plugging
and filling of said well. You are further notified that whether you are represented or not represented the
undersigned will proceed on that date, or shortly thereafter, to plug and fill said well in the manner
required by law.

This notice is being mailed by registered mail to each of you at the above addresses on the above date.

Very truly yours,

W. A. Bickerstaff
Well Operator.

NOTE Upon the abandonment of all wells drilled prior to June 1, 1929, a plat prepared by a competent
engineer, showing the district and county in which the tract of land is located, the name and acreage of same, the
names of the owners of adjacent tracts, and the location of the about to be abandoned well, determined by survey,
and the courses and distances of such well from two permanent points or landmarks on said tract, shall be submitted
with this notice.



7-30-35