

NOTICE OF PROPOSED LOCATION OF OIL AND GAS WELL
(REQUIRED BY SECTION 2, CHAPTER 86, ACTS 1929)
WEST VIRGINIA DEPARTMENT OF MINES
OIL AND GAS SECTION

TO THE DEPARTMENT OF MINES,
Charleston, W. Va.

M.M. McDougal, Et Al

COAL OPERATOR OR COAL OWNER

McDougal Farm Oil Co

NAME OF WELL OPERATOR

Pennsboro. W.Va. Rout

ADDRESS

Care, J.E. Trainer. West Union, W.Va.

COMPLETE ADDRESS

Oct. 16. 1935

PROPOSED LOCATION

Clay District

Ritchie County

Well No. 2

M.M. McDougal Farm

GENTLEMEN:

The undersigned well operator is entitled to drill upon the above named farm or tract of land for oil and gas, having fee title thereto, (or as the case may be) under grant or lease dated Aug 9th 1934, made by M.M. McDougal Et Al, to J.E. Trainer, and recorded on the 24th day of Sept. 1934, in the office of the County Clerk for said County in

Lease Book 63, page 9

The enclosed plat was prepared by a competent engineer and shows the proposed location of a well to be drilled for oil and gas by the undersigned well operator on the farm and in the Magisterial District and County above named, determined by survey and courses and distances from two permanent points, or land marks.

The undersigned well operator is informed and believes there are no coal operators operating beds of coal beneath said farm or tract of land on which said well is located, or within 500 feet of the boundaries of the same, who have mapped their workings and filed their maps as required by law, excepting the coal operators or coal owners (if any) above named as addressees.

The above named coal operators or coal owners (if any) are notified that any objections they may desire to make to such proposed location, or which they are required to make by Section 3 of said Act, if the drilling of a well at said proposed location will cause a dangerous condition in or about their respective coal mines, must be received by, or filed with the Department of Mines within ten* days from the receipt of a copy of this notice and accompanying plat by said Department. Said coal operators are further notified that forms for use in making such objections will be furnished to them by the Department of Mines promptly on request and that all such objections must set forth as definitely as is reasonably possible the ground or grounds on which such objections are based and indicate the direction and distance the proposed location should be moved to overcome same.

(The next paragraph is to be completed only in Department's copy.)

Copies of this notice and the enclosed plat were mailed by registered mail, or delivered to the above

named coal operators or coal owners at their above shown respective address.....day.... before, or on the same day with the mailing or delivery of this copy to the Department of Mines at Charleston, West Virginia.

Very truly yours,

McDougal Farm Oil Co
WELL OPERATOR

By J.C. Smith
STREET

Pennsboro
CITY OR TOWN

W.Va.
STATE

Address of Well Operator }

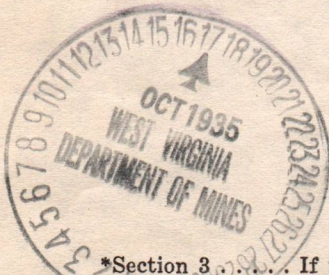

*Section 3. If no such objections be filed, or be found by the department of mines, within said period of ten days from the receipt of said notice and plat by the department of mines, to said proposed location, the department shall forthwith issue to the well operator a drilling permit reciting the filing of such plat, that no objections have been made by the coal operators to the location, or found thereto by the department, and that the same is approved and the well operator authorized to proceed to drill at said location.

388

50

WEST VIRGINIA DEPARTMENT OF MINES

OIL & GAS SECTION

PRELIMINARY DATA SHEET NO. 1

File No. _____ Well No. 2.

McDougal Farm Oil Company Company, of West Union, W. Va.

_____, on the M.M. McDougal Farm

containing 171 acres. Location Bunnells Run

Clay District, in Ritchie County, West Va.

The surface of the above tract is owned in fee by M.M. McDougal of Harrisville, W. Va., R. 1. address, and the mineral rights are owned by M.M. McDougal et al of Harrisville, Pennsboro, W. Va.

The oil and gas privileges are held under lease by the above named company, and this well is drilled under permit No. Rit-388 issued by the West Virginia Department of Mines, Oil and Gas Section, _____ 1929.

Elevation of surface at top of well, 690 ^{feet} Barometric. The number of feet of the different sized casings used in the well.

400 14 feet _____ size. Wood conductor.

400 feet 10" size, csg. 850 feet 8 1/2" sized csg.

1631 feet 6-5/8" size, csg. _____ feet _____ sized csg.

_____ feet _____ size, csg. _____ feet _____ sized csg.

No. _____ packer of _____ size, set at _____

_____ packer of _____ size, set at _____

_____ in. casing perforated at _____ feet to _____ feet.

_____ in. casing perforated at _____ feet to _____ feet.

Coal was encountered at No feet; thickness _____ inches, and at _____ feet; thickness _____ inches; and at _____ feet; thickness _____ inches.

Liners were used as follows: (Give details) None.

March 31, 1936.
Date

Approved J.E. Trainor Owner.
By _____ Member of Firm.
(Title)



THE UNIVERSITY OF CHICAGO

LIBRARY

PHYSICS DEPARTMENT

PHYSICS DEPARTMENT
5730 S. UNIVERSITY AVENUE
CHICAGO, ILLINOIS 60637

PHYSICS DEPARTMENT
5730 S. UNIVERSITY AVENUE
CHICAGO, ILLINOIS 60637

PHYSICS DEPARTMENT
5730 S. UNIVERSITY AVENUE
CHICAGO, ILLINOIS 60637

PHYSICS DEPARTMENT
5730 S. UNIVERSITY AVENUE
CHICAGO, ILLINOIS 60637

PHYSICS DEPARTMENT
5730 S. UNIVERSITY AVENUE
CHICAGO, ILLINOIS 60637

McDougal Farm Oil Company,

West Union, W.Va.

Well No. 2.

COMPLETION DATA SHEET NO. 2

Rit-388

FORMATION RECORD

NAME	COLOR	CHARACTER	OIL, GAS OR WATER	TOP	BOTTOM	THICK-NESS	TOTAL DEPTH	RE-MARKS
Soft Water,				195			400'-10"	
Little Dunkard Sand,				795	810	15		
Gas Sand,				966	1040	74	850'-8 1/4"	
First Salt Sand,				1120	1150	30		
Second " "				1235	1275	40		
Third " "				1430	1469	39		
Gas at 1440, 1454 and 1469				1440	1469	29		
Maxson Sand,				1520	1590	70		
Little Lime,				1590	1623	33		
Pencil Cave,				1623	1627	4	1631'-6 5/8"	
Big Lime,				1627	1710	83		
Big Injun Sand,				1710	1818	108		
Show Gas,					1790			
Squaw Sand,				1818	1823	5		
Slate,				1823	1834	11		
Total Depth,					1834			

shot

Well was ~~not~~ shot at 1786-1794 feet; well was shot at _____ feet.

~~Water~~ Fresh water at 195 feet; Salt fresh water at _____ feet.

light producing hole. Well was _____ hole.

March 31, 1936.

Date

Approved

J.E. Trainor

Owner

Member of Firm.



NOTE: All bottom formations must be noted as indicated above and all key-rocks and oil and gas sands must be recorded under their proper geological names in the district as well as any local names for which strata that may be common to the district.

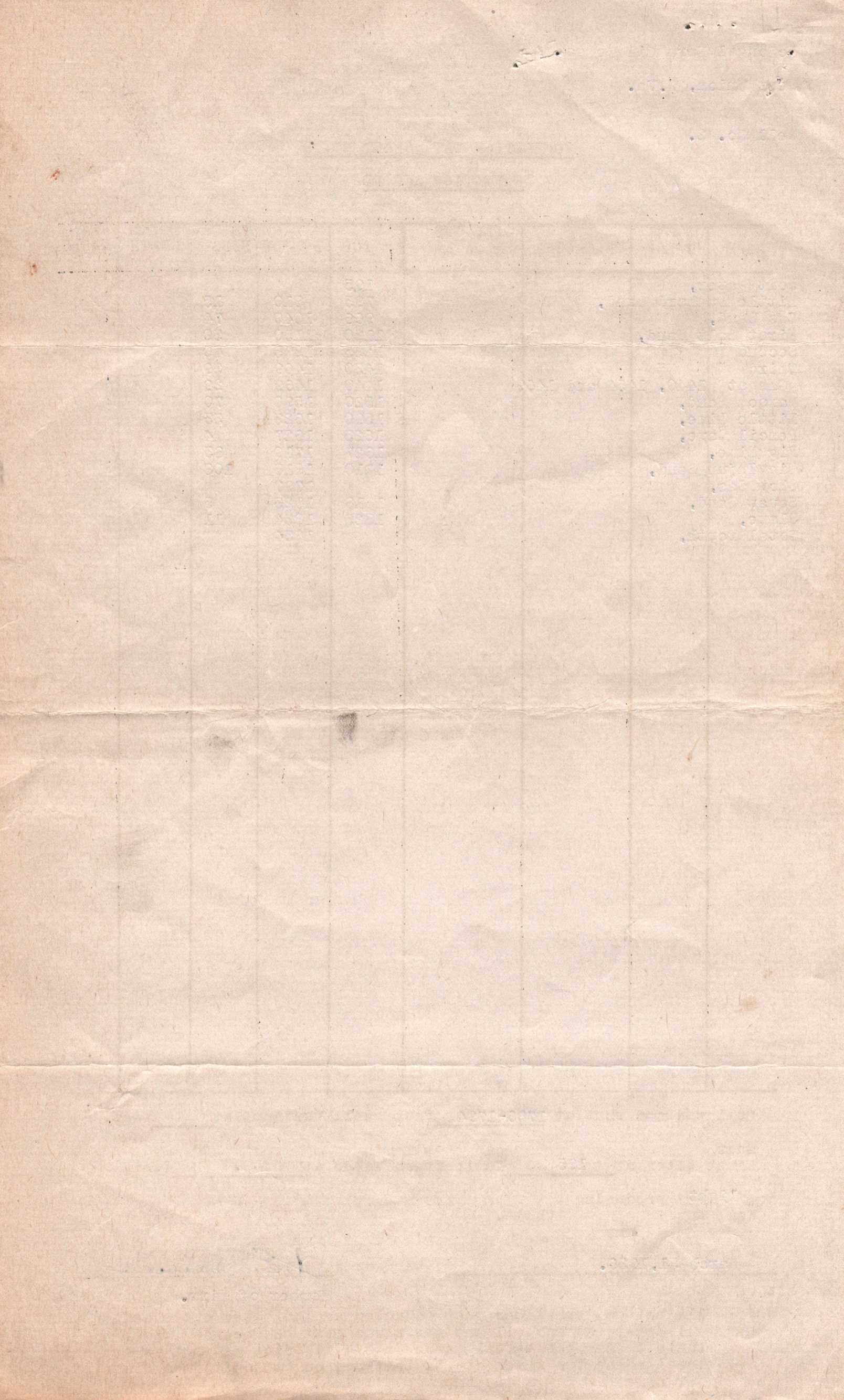

PLAT of the Preposed location of Well No 2 of McDougal Farm Oil Co, of West Union, W. Va, on the M.M. McDougal Farm, consisting of 160 Acres Located in Clay District, Ritchie, at the Mouth of Bunneks Run.

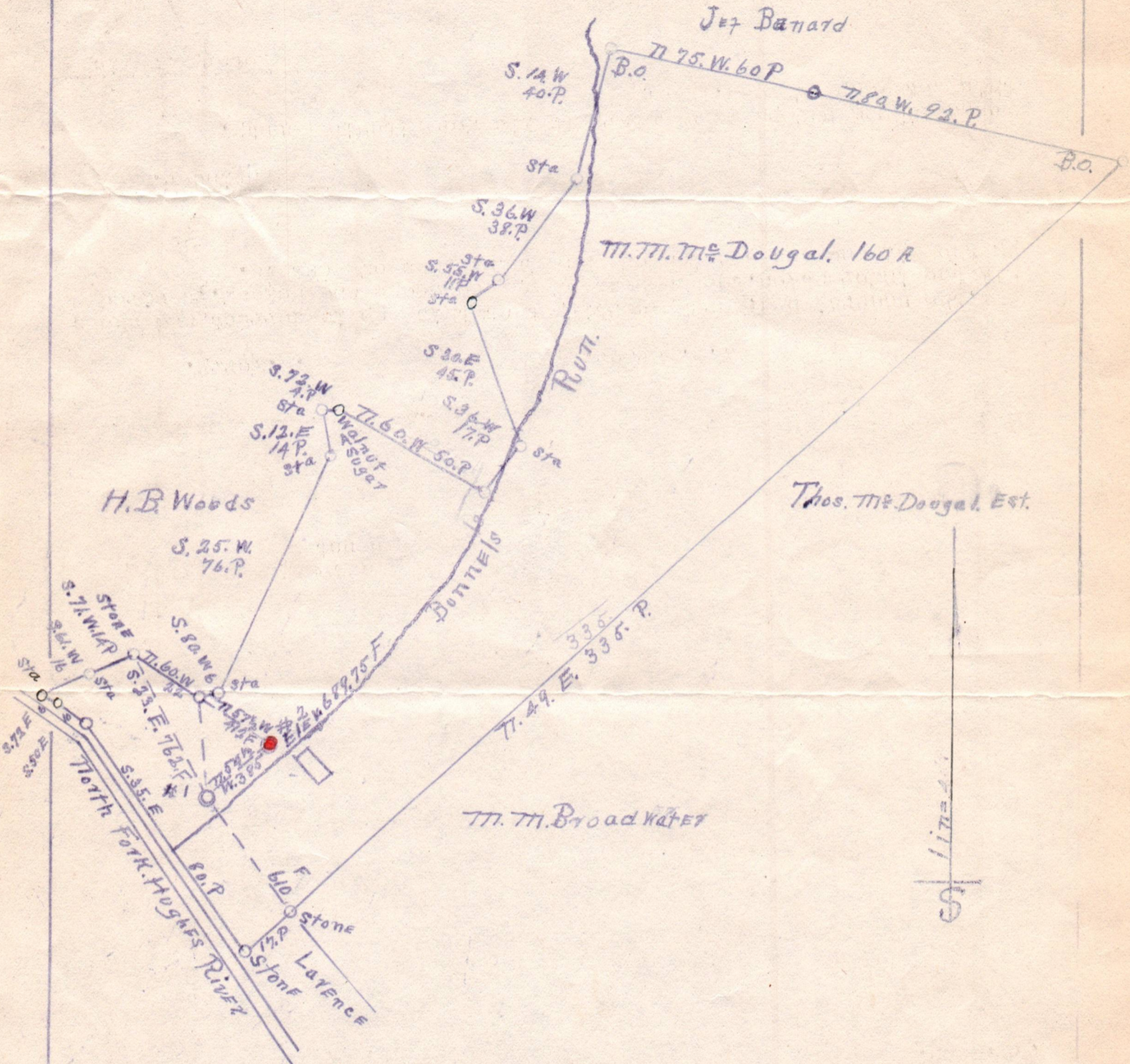

I, the undersigned, hereby certify that this Map is correct and shows all the information to the best of my knowledge and belief, required by the oil and gas section of the Mining Laws of West Virginia.

D. G. McLaughlin
Engineer.

Acknowledged before me a Notary Public for Ritchie County, this 16,th day of Oct. 1935.

Beatrice M. Ritter
Notary Public

My commission expires on the 9th day of March, 1937.

Rit - 388

PROPOSED MANNER OF PLUGGING AND FILLING WELL

(REQUIRED BY RULES AND REGULATIONS)

WEST VIRGINIA DEPARTMENT OF MINES

OIL AND GAS DIVISION

WORK ORDER

Well to be plugged and filled as follows: Fill hole from bottom to 1690; wood plug and cement from 1690 to 1687. 20 ft. above the Big Injun. —
 Cement from 1687 to 1677-sealing hole above Big Injun —
 Fill with red clay and mud fro, 1677 to 1500- 20 ft. above the Maxin Sand.
 Wood Plug 1500 to 1497. ✓
 Cement, 1497 to 1487. ✓

Fill with red clay to 1100- 20 feet above Salt Sands. —
 Wood Plug 1100- 1097. ✓
 Cement, 1097- 1087. -Sealing Salt Sands. —

Fill with red clay to 415- 15 feet below 10" casing. —
 Wood Plug 415 to 412. ✓
 Cement, 412 to 402. ✓

Fill with red Clay from 402 to the surface. —

NOTE BY THE DEPARTMENT OF MINES:

PULL CASING AS HOLE IS FILLED AND PLUGGED AND

ERECT A MARKER IN ACCORDANCE WITH RULE 18, 1931 REGULATIONS.

To the Department of Mines,
Coal Owner or Operator,
Lease or Property Owner.

Gentlemen:

This "work order" is submitted for your approval and concurrence and unless notified of your disapproval or non-concurrence, the undersigned will proceed with the plugging and filling of said well in the above described manner on the date stated in the notice of intention to plug and abandon the said well on opposite side of this sheet.

Very truly yours,

Well Operator.

No objections have been filed by the coal owner or coal operator, or any available adjacent lease or property owners or interposed by the Department of Mines to the manner herein described for the plugging and filling of the well above mentioned. Therefore, the same is hereby approved this 22nd day

of August, 1936

DEPARTMENT OF MINES
Oil and Gas Division

By: _____

NOTE: This "work order" must be filed in duplicate, one copy for the files of the Department of Mines and the other to be approved or corrected and returned to the well operator as his authority for plugging said well.

COPY TO INSPECTOR COURTNEY.