

DRILL DEEPER

NOTICE OF PROPOSED LOCATION OF OIL AND GAS WELL

(REQUIRED BY SECTION 2, CHAPTER 86, ACTS 1929)

WEST VIRGINIA DEPARTMENT OF MINES

OIL AND GAS SECTION

To THE DEPARTMENT OF MINES,
Charleston, W. Va.

A. W. Smith, Hrs.

COAL OPERATOR OR COAL OWNER

Ruthe M. Riggs

NAME OF WELL OPERATOR

Beatrice, W. Va.

ADDRESS

Beatrice, W. Va.

COMPLETE ADDRESS

Notify

Addison Tingler, Adm

COAL OPERATOR OR COAL OWNER

Oct, 19 1935

PROPOSED LOCATION

Smithville, W. Va.

ADDRESS

Murphy District

Ritchie County

COAL OPERATOR OR COAL OWNER

Well No. 5 to be drilled deeper.

ADDRESS

A. W. Smith, Hrs Farm

GENTLEMEN:

The undersigned well operator is entitled to drill upon the above named farm or tract of land for oil and gas, having fee title thereto, (or as the case may be) under grant or lease dated Feb. 14

1910

made by A. W. Smith, to

W. B. Morris

and recorded on the 1st day

of Jan, 1913, in the office of the County Clerk for said County in

Lease Book 32, page 549 transferred to Ruth & Ronald Riggs, Lease Book 63 Pg 245.

The enclosed plat was prepared by a competent engineer and shows the proposed location of a well to be drilled for oil and gas by the undersigned well operator on the farm and in the Magisterial District and County above named, determined by survey and courses and distances from two permanent points, or land marks.

The undersigned well operator is informed and believes there are no coal operators operating beds of coal beneath said farm or tract of land on which said well is located, or within 500 feet of the boundaries of the same, who have mapped their workings and filed their maps as required by law, excepting the coal operators or coal owners (if any) above named as addressees.

The above named coal operators or coal owners (if any) are notified that any objections they may desire to make to such proposed location, or which they are required to make by Section 3 of said Act, if the drilling of a well at said proposed location will cause a dangerous condition in or about their respective coal mines, must be received by, or filed with the Department of Mines within ten* days from the receipt of a copy of this notice and accompanying plat by said Department. Said coal operators are further notified that forms for use in making such objections will be furnished to them by the Department of Mines promptly on request and that all such objections must set forth as definitely as is reasonably possible the ground or grounds on which such objections are based and indicate the direction and distance the proposed location should be moved to overcome same.

(The next paragraph is to be completed only in Department's copy.)

Copies of this notice and the enclosed plat were mailed by registered mail, or delivered to the above

named coal operators or coal owners at their above shown respective address day before, or on the same day with the mailing or delivery of this copy to the Department of Mines at Charleston, West Virginia.

Very truly yours,

Ruthe M. Riggs
WELL OPERATOR



Address of Well Operator }

STREET

Beatrice

CITY OR TOWN

West Va.

STATE

*Section 3 If no such objections be filed, or be found by the department of mines, within said period of ten days from the receipt of said notice and plat by the department of mines, to said proposed location, the department shall forthwith issue to the well operator a drilling permit reciting the filing of such plat, that no objections have been made by the coal operators to the location, or found thereto by the department, and that the same is approved and the well operator authorized to proceed to drill at said location.

Comp not filed

WEST VIRGINIA DEPARTMENT OF MINES

OIL AND GAS DIVISION

PRELIMINARY DATA SHEET NO. 1

File No. _____

Well No. 5

Company of Ruth M. Riggs

on the A.W. Smith Hrs Farm

containing 143 acres. Location _____

Murphy District, in Ritchie County, West Virginia

The surface of the above tract is owned in fee by _____

of _____ address, and the mineral rights are owned by

A.W. Smith Hrs, Addison Tingler, Adm of Smithville. W.Va

The oil and gas privileges are held under lease by the above named company, and this well is drilled under permit

No. Rit-391 issued by the West Virginia Department of Mines, Oil and Gas Division

Oct, 29 1935

Elevation of surface at top of well, 660 Spirit Barometric.

The number of feet of the different sized casings used in the well.

_____ feet _____ size. Wood conductor.

_____ feet 20-6 13 In size, csg. 123 10 In feet 745, 8 1/4 in sized csg.

1242 F 6 5/8 in feet _____ size, csg. _____ feet _____ sized csg.

8 & 10 in pulled out. _____ feet _____ size, csg. _____ feet _____ sized csg.

_____ feet _____ size, csg. _____ feet _____ sized csg.

_____ packer of 5 3/16 X 2 size, set at 1585

_____ packer of _____ size, set at _____

_____, in casing perforated at _____ feet to _____ feet.

_____, in casing perforated at _____ feet to _____ feet.

Coal was encountered at _____ feet, thick ness _____ inches, and at _____

feet; thickness _____ inches; and at _____ feet; thickness _____ inches.

Liners were used as follows: (Give details) 5 3/16 top I484 bottom I535

Nov. 19 22 1935

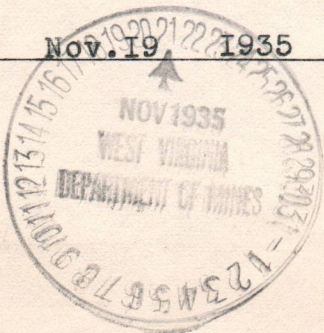

Date.

Approved Ruth M Riggs, Owner.

By _____ (TITLE) Beatrice. W. Va

Ruth M. Riggs Company

Beatrice, W. Va Address

COMPLETION DATA SHEET
No. 2
FORMATION RECORD

WELL No. 5-Rit-391 FARM

Name	Color	Character	Oil, Gas or Water	Top	Bottom	Thickness	Total Depth	Remarks
Dunkard	Gray	Hard		740				
Gas Sand	"	"	Gas	1060	1127	67		
First Salt	"	"		1220	1285	65		
Second "	"	"		1330	1360	30		
Maxon Sand	"	"		1445	1570	125		
			Gas	1465	1470			
			Oil	1512	1522		1529	
Above drilling completed Sept. 6. 1920.								
Big Lime	Dark	Hard		1570	1625	55		
Kener	Gray	"		1625	1635	10		
Injin	"	"		1635				
			Gas	1642	1655		1672	

Well was not shot at No record of shot feet; well was shot at _____ feet.

Fresh water at _____ feet; salt fresh water at _____ feet.

Well was producing hole. dry

Date Nov 19. 1935.

Approved Ruth M Riggs Owner

Beatrice W. Va.

NOTE: All bottom formations must be noted as indicated above and all key-reefs and oil and gas sands must be recorded under their proper geological names in the district as well as any local names commonly used in the district for such strata.

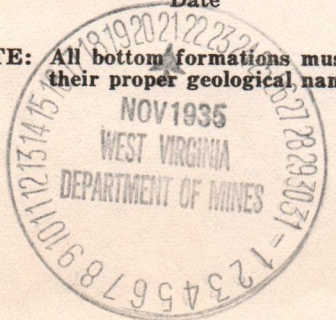

PLAT of the Location of Well No 5 of Ruth M. Riggs, of Beatrice, W. Va on the A.W. Smith Hrs Farm, consisting of 143 Acres, Located in Murphy District, Ritchie County, on waters of Indian Creek.

Light Copy

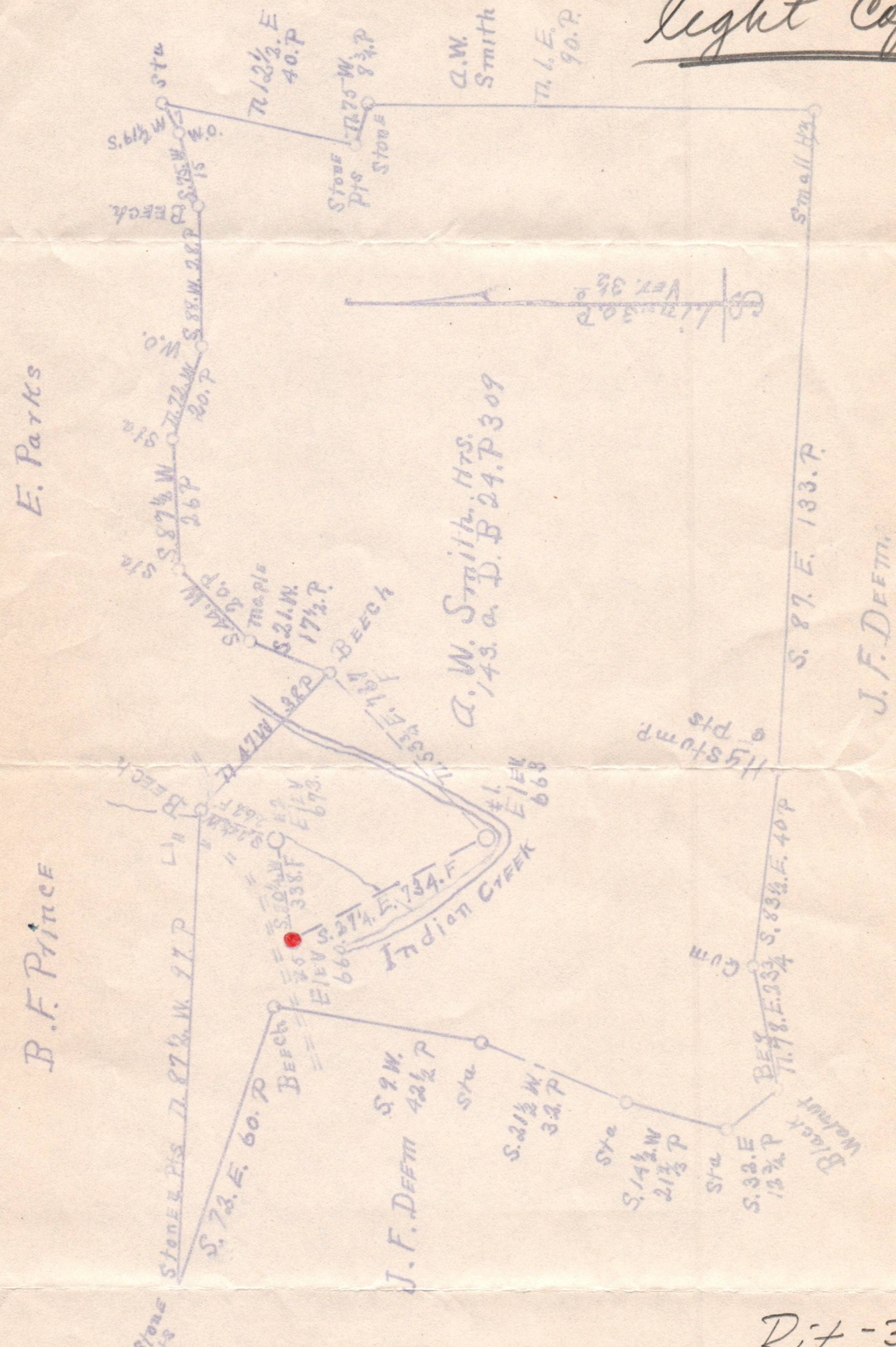

R, 7 - 391

I, the undersigned, hereby certify that this Map is correct and shows all the information to the best of my knowledge and belief, required by the oil and gas section of the Mining Laws of West Virginia.

D. G. McGehee
 Engineer.

Acknowledged before me a Notary Public for Ritchie County, this 19th day of Oct 1935

Beatrice M. Ritter
 Notary Public

My commission expires on the 9 day of March 1937

