

LATITUDE 39° 07' 30"

+ 1,235 7 1/2' loc.  
0.90 W

LONGITUDE 80° 57' 30"

7'5 OGIS topo location

7.5' loc \_\_\_\_\_ 15' loc 4.11 S  
\_\_\_\_\_ (calc.) 3.13 W

Company Summer & Conrad

Farm Ida E Jones 2  
(Holbrook 15' - WC)

Quad Burnt House 7 1/2'

County Ritchie

District Union

WELL LOCATION MAP

File No. 085-392

Plat of the Proposed Location of Well No TWO of the

S.M. Summer & G.W. Conrad of Berea, W. Va on the  
Ida E. Jones, hrs. farm, consisting of 18a 147p acres.

Located in Union District Ritchie County.

39° 07' 30"

80° 57' 30"

1.235

0.90W

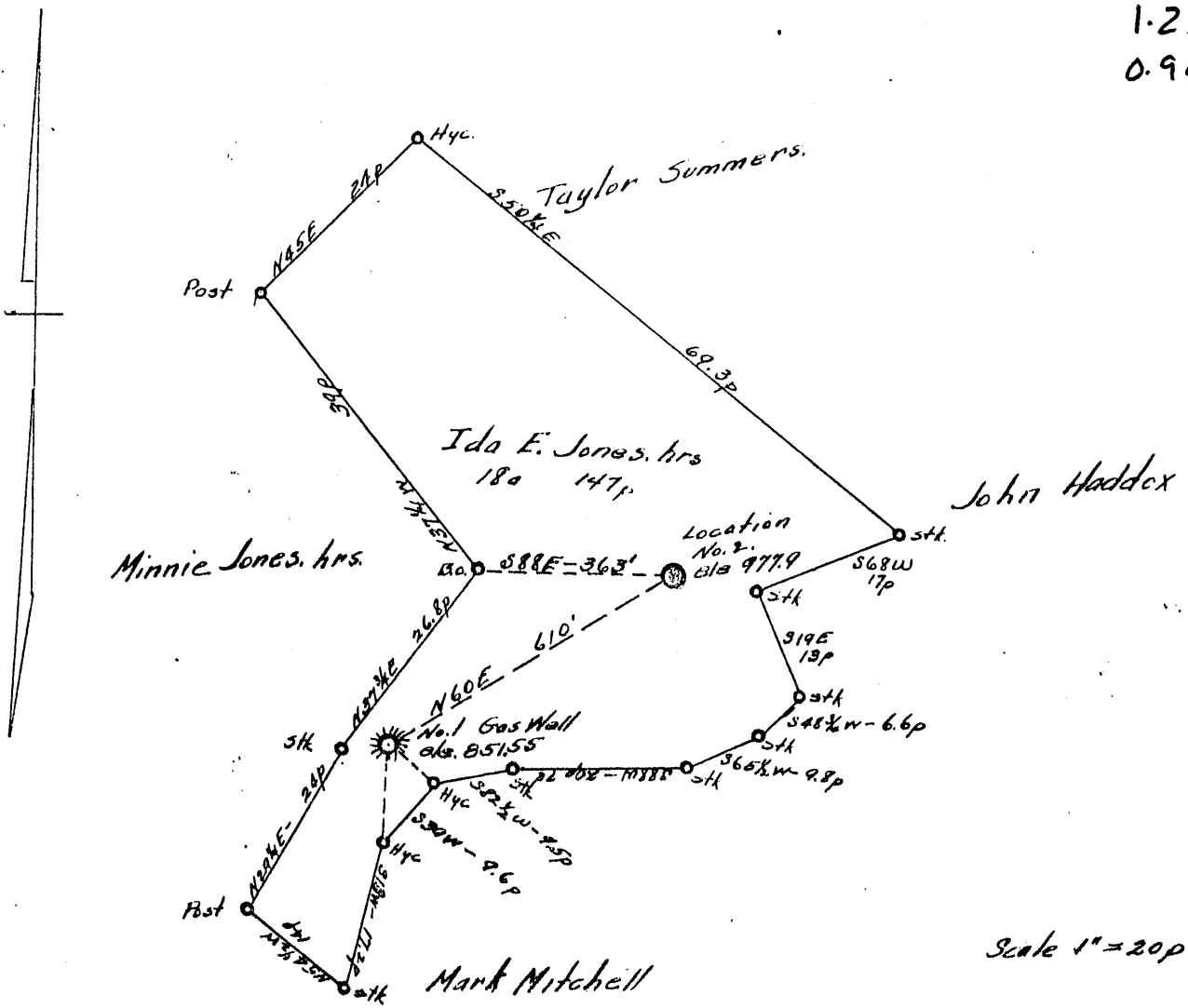

ENGINEER'S CERTIFICATE

Rit-392

I, the undersigned, hereby certify that this map is correct and shows all the information to the best of my knowledge and belief, required by the Oil and Gas Section of the Mining Laws of West Virginia.

O.W. Barnhart

Acknowledged before me a Notary Public of Ritchie County, West Virginia on this the 28th day of October 1936.  
My commission expires Feb. 5th, 1941.

Harold J. Vincent  
Notary Public.

WEST VIRGINIA DEPARTMENT OF MINES

OIL AND GAS DIVISION

PRELIMINARY DATA SHEET NO. 1

File No. \_\_\_\_\_ Well No. ?

Company of S. M. Summers &

G. L. Conrad on the Ida Jones Heirs Farm

containing 18-147rds acres. Location \_\_\_\_\_

Union District, in Ritchie County, West Virginia

The surface of the above tract is owned in fee by Ida Jones Heirs

of Freed, W. Va. address, and the mineral rights are owned by

Ida Jones Heirs of Freed, W. Va. and of S. A. Smith of Clarksburg, W. Va.

The oil and gas privileges are held under lease by the above named company, and this well is drilled under permit

No. 392 issued by the West Virginia Department of Mines, Oil and Gas Division

October 31, \_\_\_\_\_ 1935

Elevation of surface at top of well, 977.0 ~~SPINK~~ Barometric.

The number of feet of the different sized casings used in the well.

13" feet 16 size. Wood conductor.

350 feet 10" size, csg. \_\_\_\_\_ feet \_\_\_\_\_ sized csg.

1147 feet 8 1/4 size, csg. \_\_\_\_\_ feet \_\_\_\_\_ sized csg.

1722 feet 6 5/8 size, csg. \_\_\_\_\_ feet \_\_\_\_\_ sized csg.

\_\_\_\_\_ packer of \_\_\_\_\_ size, set at \_\_\_\_\_

\_\_\_\_\_ packer of \_\_\_\_\_ size, set at \_\_\_\_\_

\_\_\_\_\_, in casing perforated at \_\_\_\_\_ feet to \_\_\_\_\_ feet.

\_\_\_\_\_, in casing perforated at \_\_\_\_\_ feet to \_\_\_\_\_ feet.

Coal was encountered at none feet, thickness \_\_\_\_\_ inches, and at \_\_\_\_\_

feet; thickness \_\_\_\_\_ inches; and at \_\_\_\_\_ feet; thickness \_\_\_\_\_ inches.

Liners were used as follows: (Give details) \_\_\_\_\_

December 17, 1935

Date.

Approved S. M. Summers & G. L. Conrad, Owner.

By S. M. Summers & G. L. Conrad

(TITLE)



085-392

S. M. Summers & G. L. Conrad Company

COMPLETION DATA SHEET

Berea, W. Va. Address

No. 2

Well No. 2

FORMATION RECORD

Name	Color	Character	Oil, Gas or Water	Top	Bottom	Thickness	Total Depth	Remarks
Big Dunkard	Blue	Hard		1140	1175	35		
Gas Sand	White	"		1210	1302	92		
First Salt Sand	White	"		1355	1490	135		
Second Salt Sand	White	"		1505	1546	41		
Third Salt Sand	White	"		1714	1785	71		
Maxon Sand	White	"		1792	1884	92		
Big Lime	Gray	"		1930	2000	70		
Injun Sand	Dark	"		2000	2084	84		
			Small Gas 1841					
			Small Gas 2074					
			Show Oil 1987					
							2125	

shot  
Well was ~~not~~ shot at 1888 to 1898 feet; well was shot at \_\_\_\_\_ feet.

Salt  
Fresh water at none feet; salt  
fresh water at none feet.

~~production~~  
Well was hole.  
dry

December 17, 1935  
Date

Approved S. M. Summers & G. L. Conrad  
Owner

*S. M. Summers & G. L. Conrad*

NOTE: All bottom formations must be noted as indicated above and all key-rocks and oil and gas sands must be recorded under their proper geological names in the district as well as any local names commonly used in the district for such strata.

