

WW-7
8-30-06



West Virginia Department of Environmental Protection
Office of Oil and Gas
WELL LOCATION FORM: GPS

API: ~~47085~~ 47-085-00764 WELL NO.: Coyle #4

FARM NAME: Coyle

RESPONSIBLE PARTY NAME: Viking International Resources Company, Inc.

COUNTY: Ritchie DISTRICT: Murphy

QUADRANGLE: Harrisville

SURFACE OWNER: Ecosystems Investment Partners III, LLC

ROYALTY OWNER: MWV Community Development & Land Management

UTM GPS NORTHING: 4327833.85

UTM GPS EASTING: 483083.28 GPS ELEVATION: 905'

The Responsible Party named above has chosen to submit GPS coordinates in lieu of preparing a new well location plat for a plugging permit or assigned API number on the above well. The Office of Oil and Gas will not accept GPS coordinates that do not meet the following requirements:

- Datum: NAD 1983, Zone: 17 North, Coordinate Units: meters, Altitude: height above mean sea level (MSL) – meters.
- Accuracy to Datum – 3.05 meters
- Data Collection Method:
Survey grade GPS _____; Post Processed Differential _____
Real-Time Differential _____
Mapping Grade GPS : Post Processed Differential _____
Real-Time Differential

4. Letter size copy of the topography map showing the well location.
I the undersigned, hereby certify this data is correct to the best of my knowledge and belief and shows all the information required by law and the regulations issued and prescribed by the Office of Oil and Gas.

Signature [Signature] Title Manager-Operations Date 3/15/19

RECEIVED
Office of Oil and Gas
JAN 18 2019
WV Department of
Environmental Protection

MAG
1/18/19

47-085-00764F

03/22/2019

\\svr-brfcgpcport1\SVR-PITTSBURGH\Projects\2016\161-250-GIS\Maps\OGI\161250_OXBOW_WELL_PLUGGING_NOV2018.mxd - 11/2/2018 - 1:18:49 PM (tdenticola)

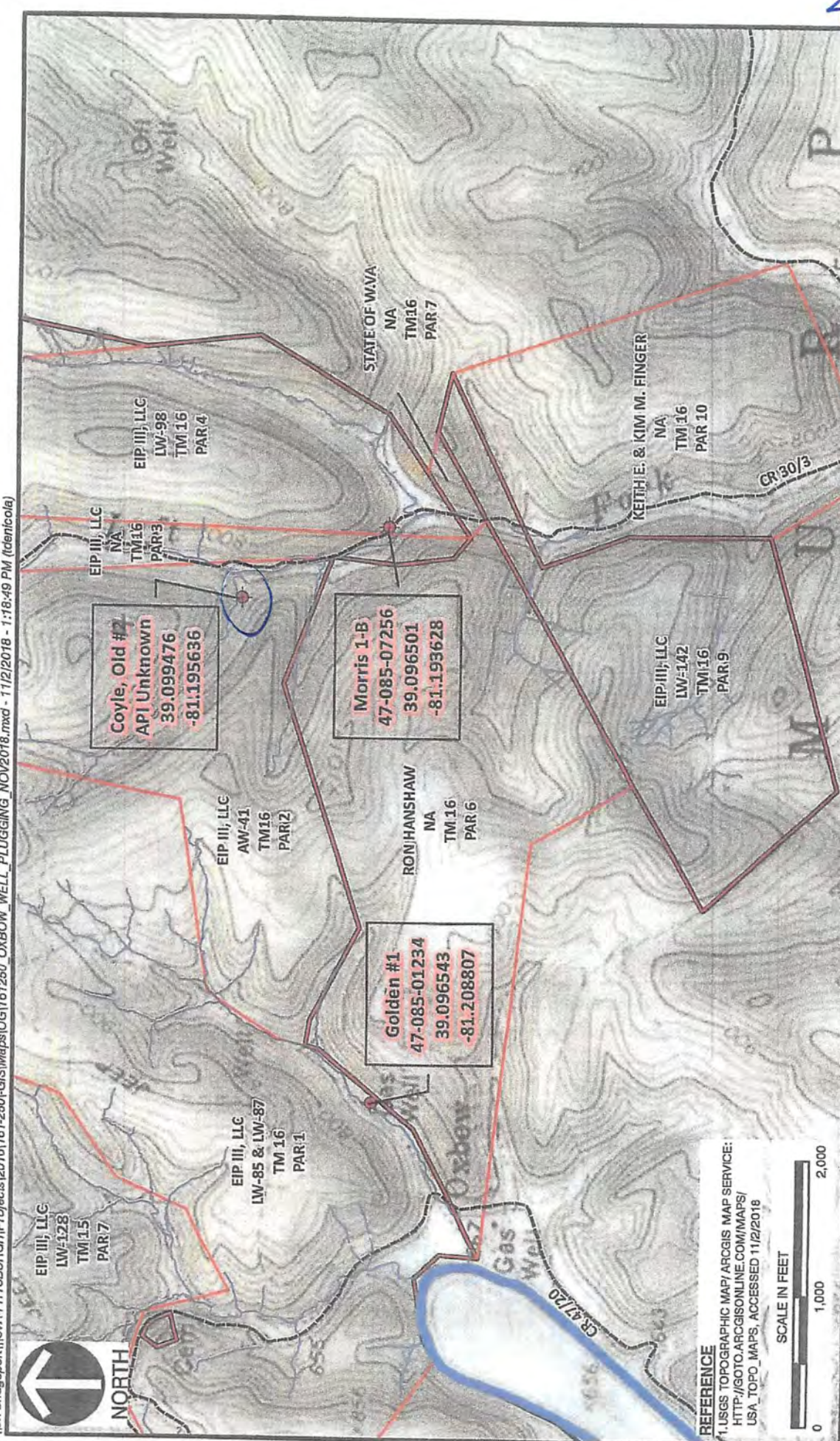

REFERENCE
 1. USGS TOPOGRAPHIC MAP/ARC GIS MAP SERVICE:
[HTTP://SOTO.ARCGISONLINE.COM/MAPS/](http://soto.arcgisonline.com/MAPS/)
 USA_TOPO_MAPS, ACCESSED 11/2/2018



RECEIVED
 Office of Oil and Gas

AN 18 2019

Department of Environmental Protection

LEGEND

- WELLS (TO BE PLUGGED)
- COUNTY ROUTE (UNIMPROVED)
- STREAMS
- SOUTH FORK HUGHES RIVER
- PROPERTY OWNERS
- PROJECT BOUNDARY



Civil & Environmental Consultants, Inc.
 600 Marketplace Avenue, Suite 200 - Bridgeport, WV 26330-9121
 Ph: 304-933-3119 • Toll: 855-488-9539 • Fax: 304-933-3327
www.cecinc.com

EIP III CREDIT CO., LLC
 OXBOW MITIGATION BANK
 RITCHIE COUNTY, WEST VIRGINIA

| | | | | | | | |
|-----------|------------|-------------|-------------|---------------|-------------|-------------|---|
| DRAWN BY: | TAD | CHECKED BY: | MKD | APPROVED BY: | NSO | FIGURE NO.: | - |
| DATE: | 11/02/2018 | SCALE: | 1" = 1,000' | PROJECT NO.: | 161-250.020 | | |
| | | | | WELL PLUGGING | | | |

MAG 1-5-18