

NAD83 LONG.: 81° 11' 36.7"
DECIMAL: 81.19352

7,650'

LATITUDE 39° 12' 30"

H. N. RINEHART LEASE

75 ACRES ±

WELL NO. 9

47-085-01270

LONGITUDE 81° 10' 00"
7,255'

NAD83 LAT. 39° 11' 18.6"
LAT: 39.18850

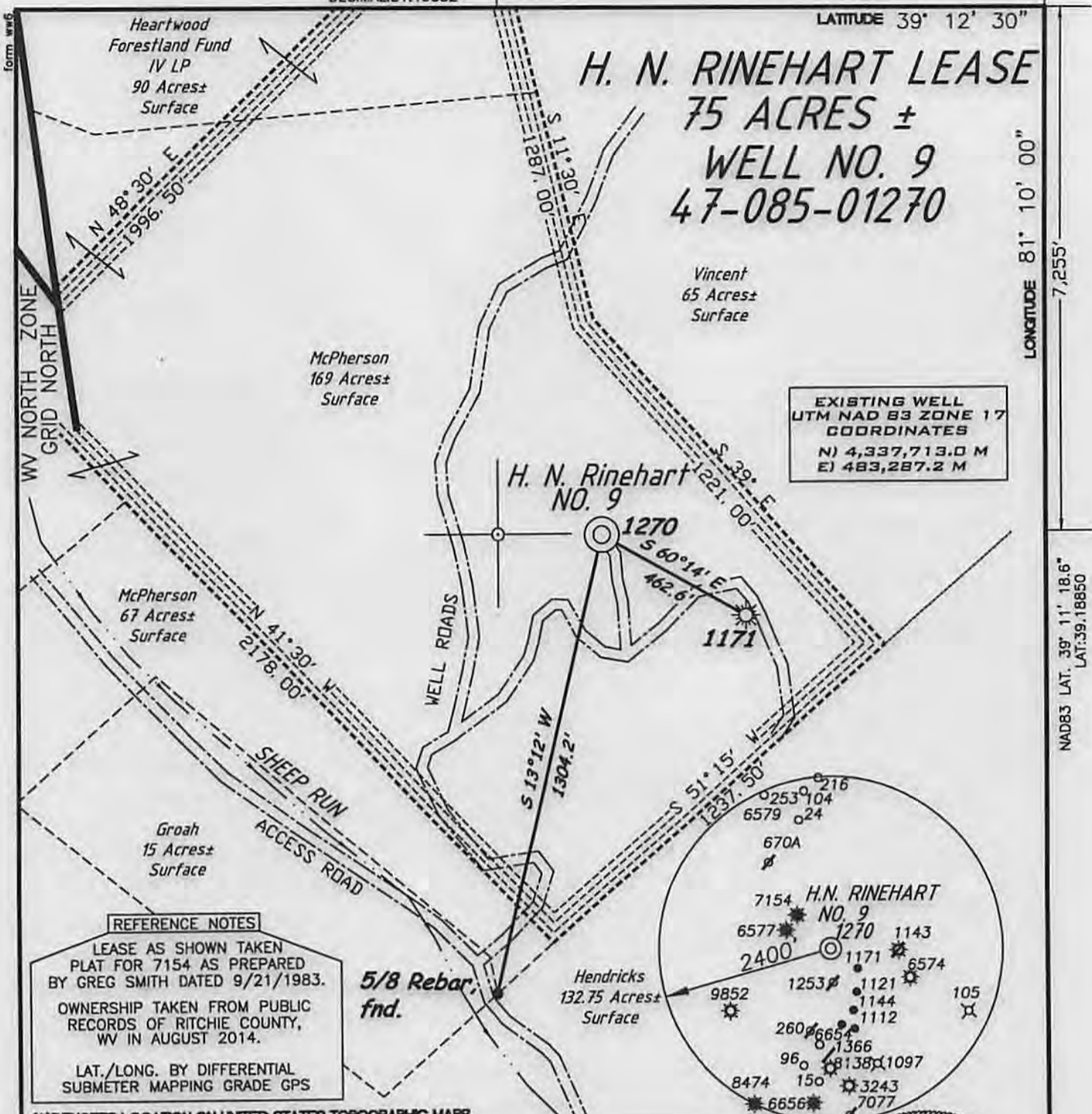

EXISTING WELL
UTM NAD 83 ZONE 17
COORDINATES
N) 4,337,713.0 M
E) 483,287.2 M

REFERENCE NOTES
LEASE AS SHOWN TAKEN
PLAT FOR 7154 AS PREPARED
BY GREG SMITH DATED 9/21/1983.
OWNERSHIP TAKEN FROM PUBLIC
RECORDS OF RITCHIE COUNTY,
WV IN AUGUST 2014.
LAT./LONG. BY DIFFERENTIAL
SUBMETER MAPPING GRADE GPS

(+) DENOTES LOCATION ON UNITED STATES TOPOGRAPHIC MAPS

I THE UNDERSIGNED HEREBY CERTIFY THAT THIS PLAT IS CORRECT
TO THE BEST OF MY KNOWLEDGE AND BELIEF AND SHOWS ALL THE
INFORMATION REQUIRED BY LAW AND THE REGULATIONS ISSUED AND
PRESCRIBED BY THE DEPARTMENT OF ENVIRONMENTAL PROTECTION

P.S. 1006
Terry A. Shreve



FILE NUMBER	140611
DRAWING NUMBER	WP9PLUG(W19-8)
SCALE	1"=400'
MINIMUM DEGREE OF ACCURACY	1/200
PROVEN SOURCE OF ELEVATION	SUBMETER MAPPING GRADE GPS.

STATE OF WEST VIRGINIA
DIVISION OF ENVIRONMENTAL PROTECTION
OFFICE OF OIL AND GAS



ANGLE RIGHT
LAND SURVEYING, LLC
GRANTSVILLE, WV 26147
(304) 354-0065

DATE: AUGUST 27, 2014
OPERATORS WELL NO. H. N. RINEHART NO. 9
API WELL NO. 47-085 01270P
STATE COUNTY PERMIT

WELL TYPE: OIL GAS LIQUID INJECTION WASTE DISPOSAL
(IF 'GAS') PRODUCTION STORAGE DEEP SHALLOW

LOCATION ELEVATION 968' WATERSHED SHEEP RUN
DISTRICT GRANT COUNTY RITCHIE
QUADRANGLE CAIRO 7.5' LEASE NUMBER

SURFACE OWNER KENNETH L. AND MELISSA A. McPHERSON ACREAGE ASSESSED 169±
OIL & GAS ROYALTY OWNER H. N. RINEHART HEIRS & ASSIGNS LEASE ACREAGE 75±

PROPOSED WORK: DRILL CONVERT DRILL DEEPER REDRILL FRACTURE OR STIMULATE PLUG OFF OLD FORMATION
PERFORATE NEW FORMATION OTHER PHYSICAL CHANGE (SPECIFY) PLUG & ABANDON
PLUG & ABANDON CLEAN OUT & REPLUG

TARGET FORMATION LIME ESTIMATED DEPTH 1,751'

WELL OPERATOR JAY-BEE PRODUCTION CO. DESIGNATED AGENT RANDY BRODA
ADDRESS 1720 ROUTE 22 EAST UNION, NJ 07083 ADDRESS RT.1 BOX 5 CAIRO, WV 26337

WW9

H. N. RINEHART LEASE WELLS 5 AND 9 API NOS. 1171, 1270

PAGE 0F

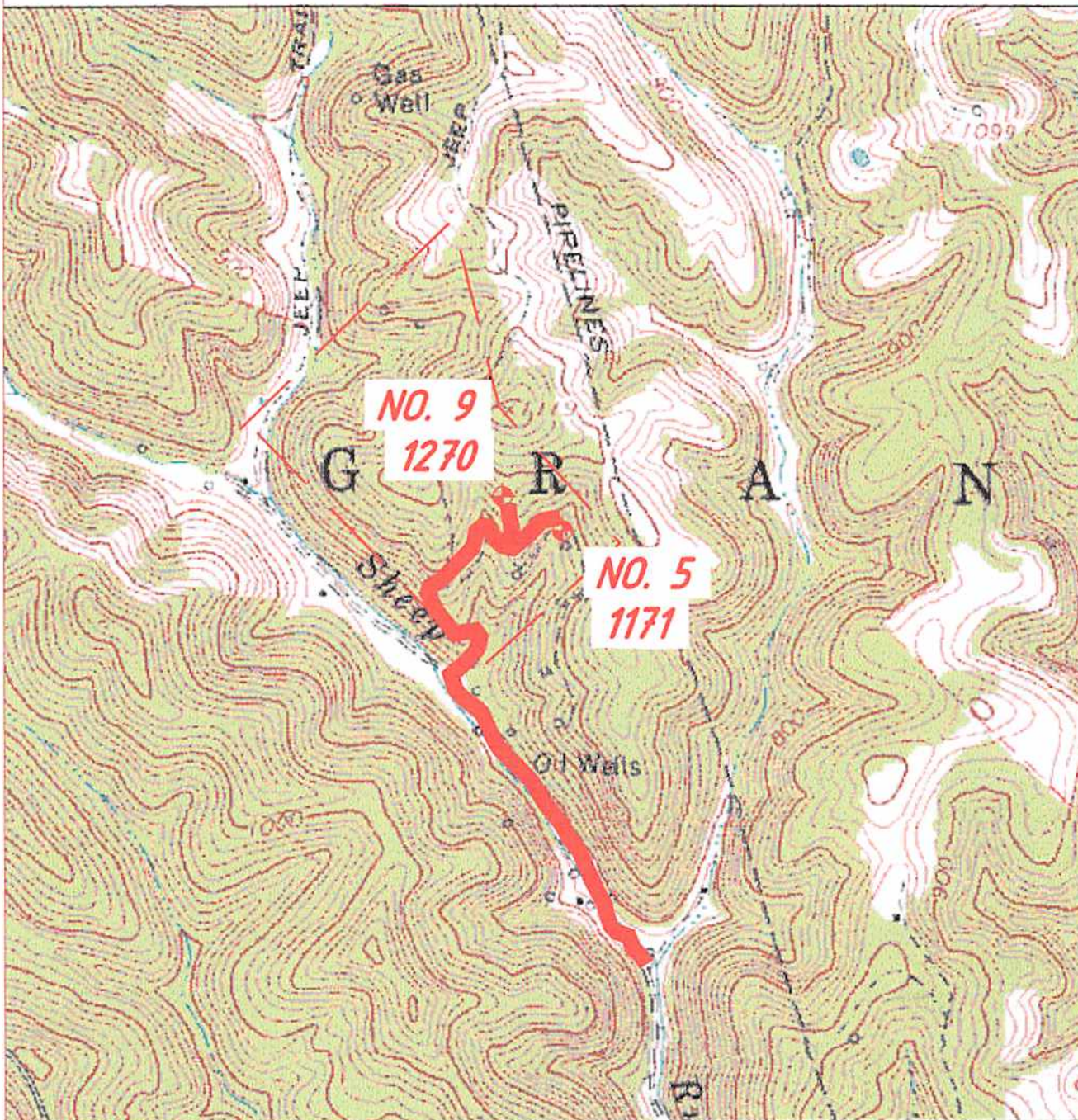

ANGLE RIGHT LAND SURVEYING, LLC PO BOX 681 GRANTSVILLE, WV 26147 (304) 354-0065 140611	OPERATOR JAY-BEE PRODUCTION CO. 1720 RT. 22 EAST EAST UNION, NJ 07083	TOPO SECTION CAIRO 7.5'	WELL NAME H.N. RINEHART WELLS 5 AND 9
		SCALE: 1"=1000'	DATE: 08/27/2014

*Deed
9-12-14*