

4708501324

TH: 8941' LAT: 39-15-00

**Burgy #1**  
**Ellen M. Burgy**  
**West Virginia Department of Environmental Protection**

Burgy #1 coordinates are  
NAD 83 N: 208,413.93 E: 1,511,058.83  
NAD 83 Lat: 39.228946 Long: -81.114897  
NAD 83 UTM N: 4,342,189.80 E: 490,082.99  
West Virginia Coordinate system of 1983 (North Zone)  
based upon Differential GPS Measurements.  
Plat orientation, corner and well ties are based upon  
the grid north meridian.  
Well location references are based upon the grid north  
meridian.  
UTM coordinates are NAD83, Zone 17, Meters.

GRID NORTH

TH: 7669' LON: 81-05-00

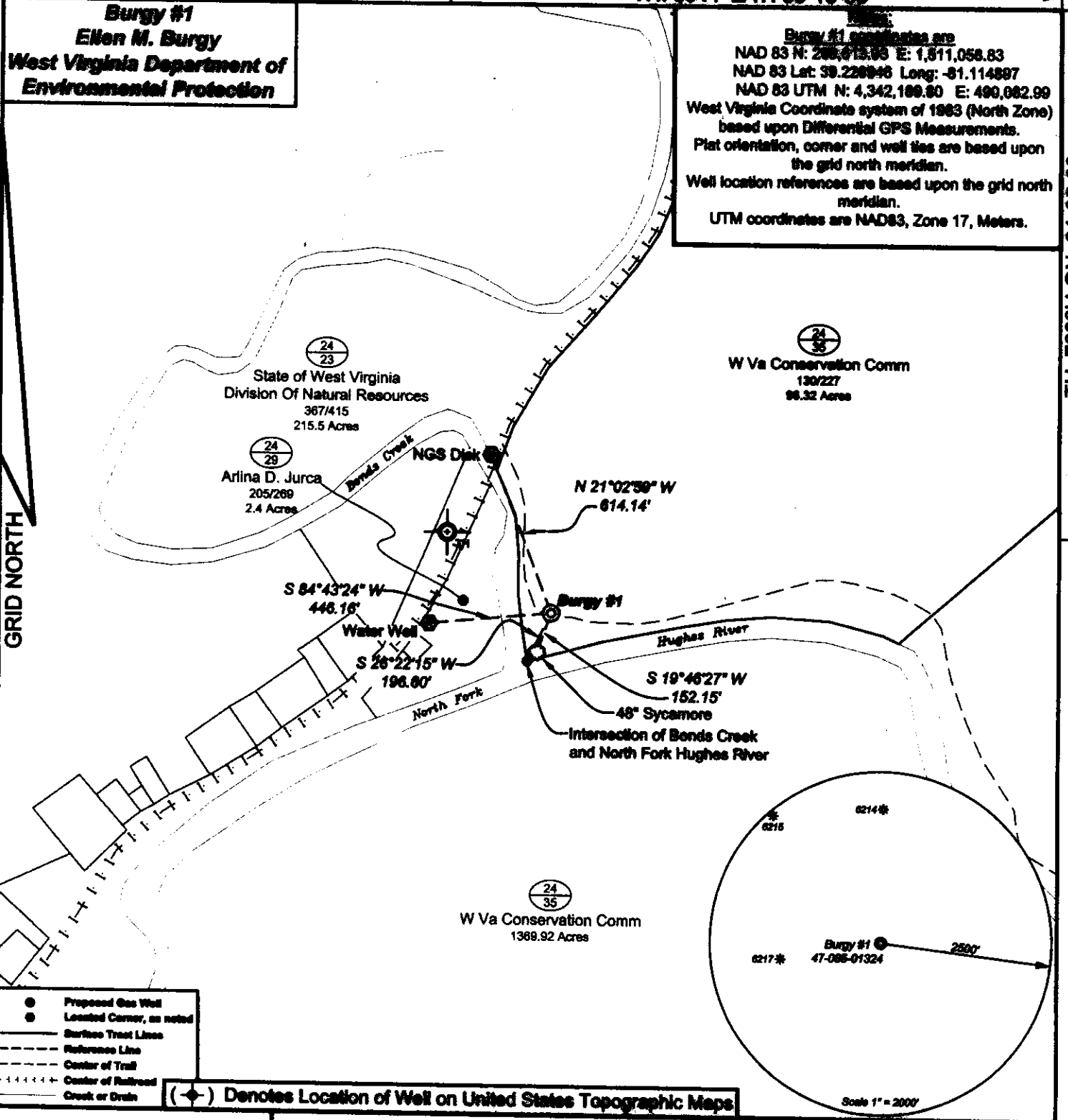

- Proposed Gas Well
- Located Corner, as noted
- Surface Trust Lines
- Reference Line
- Center of Trail
- Center of Railroad
- Center of Drain

(+) Denotes Location of Well on United States Topographic Maps

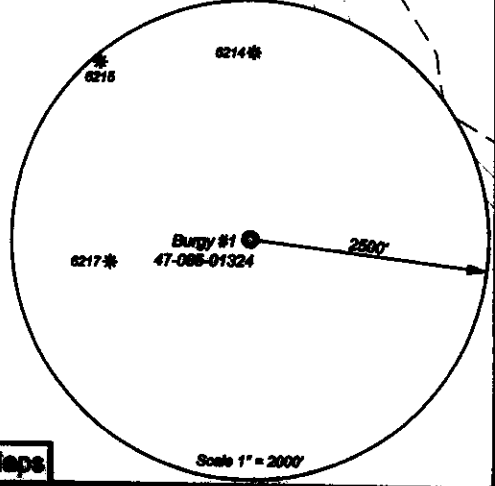

*I, the undersigned, hereby certify that this plat is correct to the best of my knowledge and belief and shows all the information required by law and the regulations issued and prescribed by the Department of Environmental Protection.*

*Ben R. Singletary*  
P.S. 2092

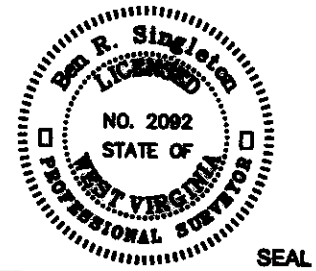

FILE NO: 29-23  
DRAWING NO: Burgy #1  
SCALE: 1" = 100'  
MINIMUM DEGREE OF ACCURACY: 1:2500  
PROVEN SOURCE OF ELEVATION: NGS CORS Station



DATE: February 17 20 23  
OPERATOR'S WELL NO.: Burgy #1  
API WELL NO  
47 - 085 - 01324  
STATE COUNTY PERMIT

WELL TYPE:  OIL  GAS  LIQUID INJECTION  WASTE DISPOSAL  
(IF GAS) PRODUCTION:  STORAGE  DEEP  SHALLOW  
LOCATION: ELEVATION: 686' WATERSHED North Fork Hughes River QUADRANGLE: Harrisonville  
DISTRICT: Grant COUNTY: Ritchie  
SURFACE OWNER: W Va Conservation Comm ACREAGE: 96.32  
ROYALTY OWNER: LEASE NO: ACREAGE:  
PROPOSED WORK:  DRILL  CONVERT  DRILL DEEPER  FRACTURE OR STIMULATE  PLUG OFF OLD FORMATION  
 PERFORATE NEW FORMATION  OTHER PHYSICAL CHANGE IN WELL (SPECIFY)  
 PLUG AND ABANDON  CLEAN OUT AND REPLUG TARGET FORMATION: Unknown ESTIMATED DEPTH: Unknown

WELL OPERATOR: Unknown - DEP Paid Plugging Contract WVDEP DESIGNATED AGENT: H. Jason Harmon  
ADDRESS: 601 57th Street ADDRESS: 601 57th Street  
Charleston, WV 25304 Charleston, WV 25304

WW-9

EG23023 (47-085-01324)

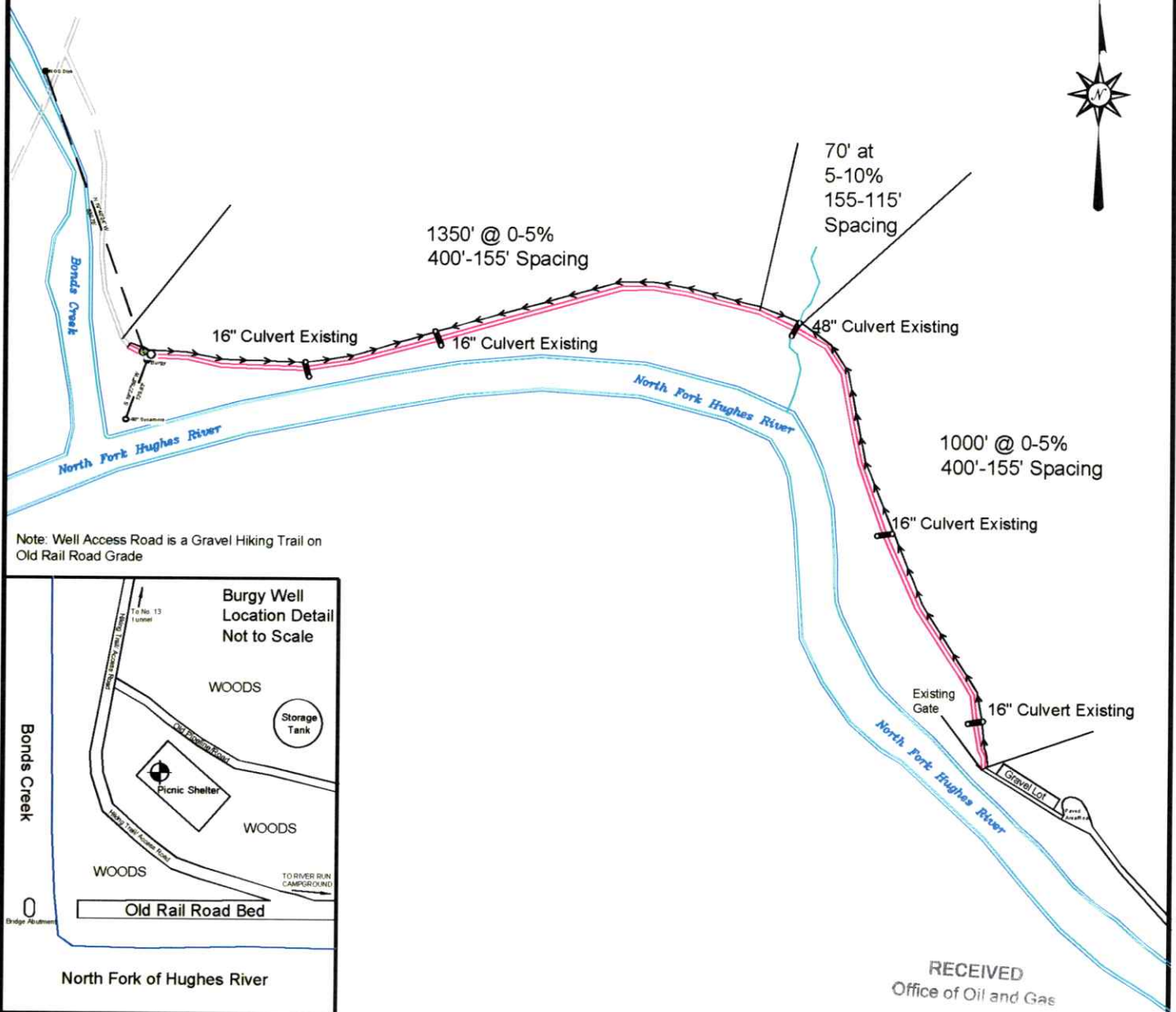

Note: Well Access Road is a Gravel Hiking Trail on Old Rail Road Grade

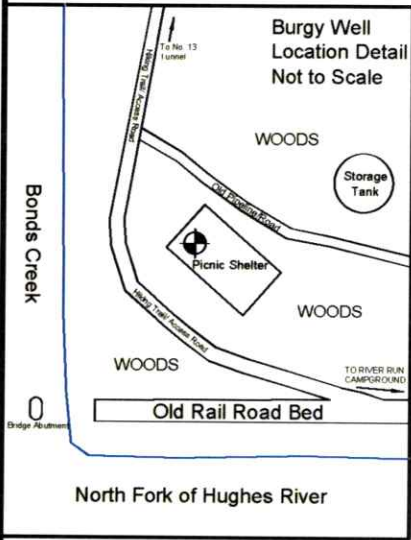

Unless otherwise noted, all roads shown hereon are existing and shall be maintained in accordance with WV D.E.P., Office of Oil and Gas Erosion and Sediment Control Field Manual as revised 2/98

Entrances upon county/state roads shall be maintained in accordance with WV D.O.T. regulations, however, separate permits may be required by the WV D.O.T.

Sediment basins (traps) and appropriate erosion control barriers are to be constructed at all culverts and cross-drains as required in the aforementioned Erosion and Sediment Control Field Manual. Where field conditions dictate, alternative erosion control measures shall be enacted as required.

Earthwork contractors are responsible for notification to the operator and inspector prior to any deviation from this plan.

RECEIVED  
Office of Oil and Gas  
MAR 10 2023  
Environmental Protection

DRAWN BY: Mason Thomas      DATE: February 14, 2023



SURVEYING AND MAPPING SERVICES PERFORMED BY:  
**ALLEGHENY SURVEYS, INC.**  
1-800-482-8606  
P.O. BOX 438  
BIRCH RIVER, WV 26610  
PH: (304) 649-8606  
FAX: (304) 649-8608

Legend	
PROPOSED WELL ACCESS	
DITCH	
ROADS/TRAILS	
STREAM	
WELL LOCATION	
CULVERT	

04/14/2023