

Note:
 Jackson coordinates are
 NAD 83 N: 247,248.21 E: 1,482,530.92
 NAD 83 Lat: 39.104842 Long: -81.284601
 NAD 83 UTM N: 4,326,118.24 E: 475,413.19
 West Virginia Coordinate system of 1983 (North Zone)
 based upon Differential GPS Measurements.
 Plat orientation, corner and well ties are based upon
 the grid north meridian.
 Well location references are based upon the grid north
 meridian.
 UTM coordinates are NAD83, Zone 17, Meters.

- Existing Gas Well
- Located Gas Well, as noted
- Surface Tract Lines
- Reference Line
- ==== Access Road
- +++++ Center of Railroad
- Crust or Drain

(*) Denotes Location of Well on United States Topographic Maps

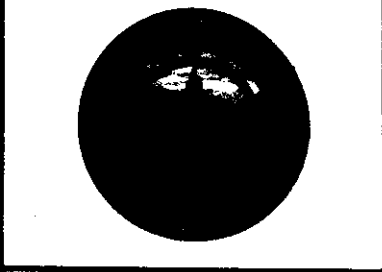

I, the undersigned, hereby certify that this plat is correct to the best of my knowledge and belief and shows all the information required by law and the regulations issued and prescribed by the Department of Environmental Protection.

Ben R. Singleton
 P.S. 2002

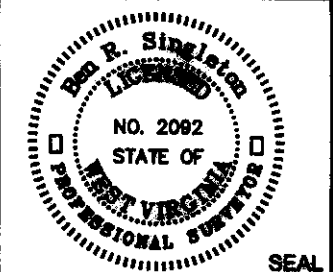

FILE NO: 80-23
 DRAWING NO: Jackson
 SCALE: 1" = 500'
 MINIMUM DEGREE OF ACCURACY: 1:2500
 PROVEN SOURCE OF ELEVATION: NGS CORS Station



DATE: April 17 20 23
 OPERATOR'S WELL NO.: Jackson
 API WELL NO
 47 - 085 - 01665
 STATE COUNTY PERMIT

WELL TYPE: OIL GAS LIQUID INJECTION WASTE DISPOSAL
 (IF GAS) PRODUCTION: STORAGE DEEP SHALLOW

LOCATION: ELEVATION: 918' WATERSHED: Mojkin Creek QUADRANGLE: Petroleum

DISTRICT: Grant COUNTY: Ritchie

SURFACE OWNER: State of West Virginia Division of Natural Resources ACREAGE: 201.6

ROYALTY OWNER: _____ LEASE NO: _____ ACREAGE: _____

PROPOSED WORK: DRILL CONVERT DRILL DEEPER FRACTURE OR STIMULATE PLUG OFF OLD FORMATION
 PERFORATE NEW FORMATION OTHER PHYSICAL CHANGE IN WELL (SPECIFY) _____

PLUG AND ABANDON CLEAN OUT AND REPLUG TARGET FORMATION: Unknown ESTIMATED DEPTH: Unknown

WELL OPERATOR: Unknown - DEP Paid Plugging Contract WYDEP DESIGNATED AGENT: H. Jason Harmon
 ADDRESS: 601 57th Street ADDRESS: 601 57th Street
Charleston, WV 25304 Charleston, WV 25304

06/23/2023

WW-9

EG23076 (47-085-01665)

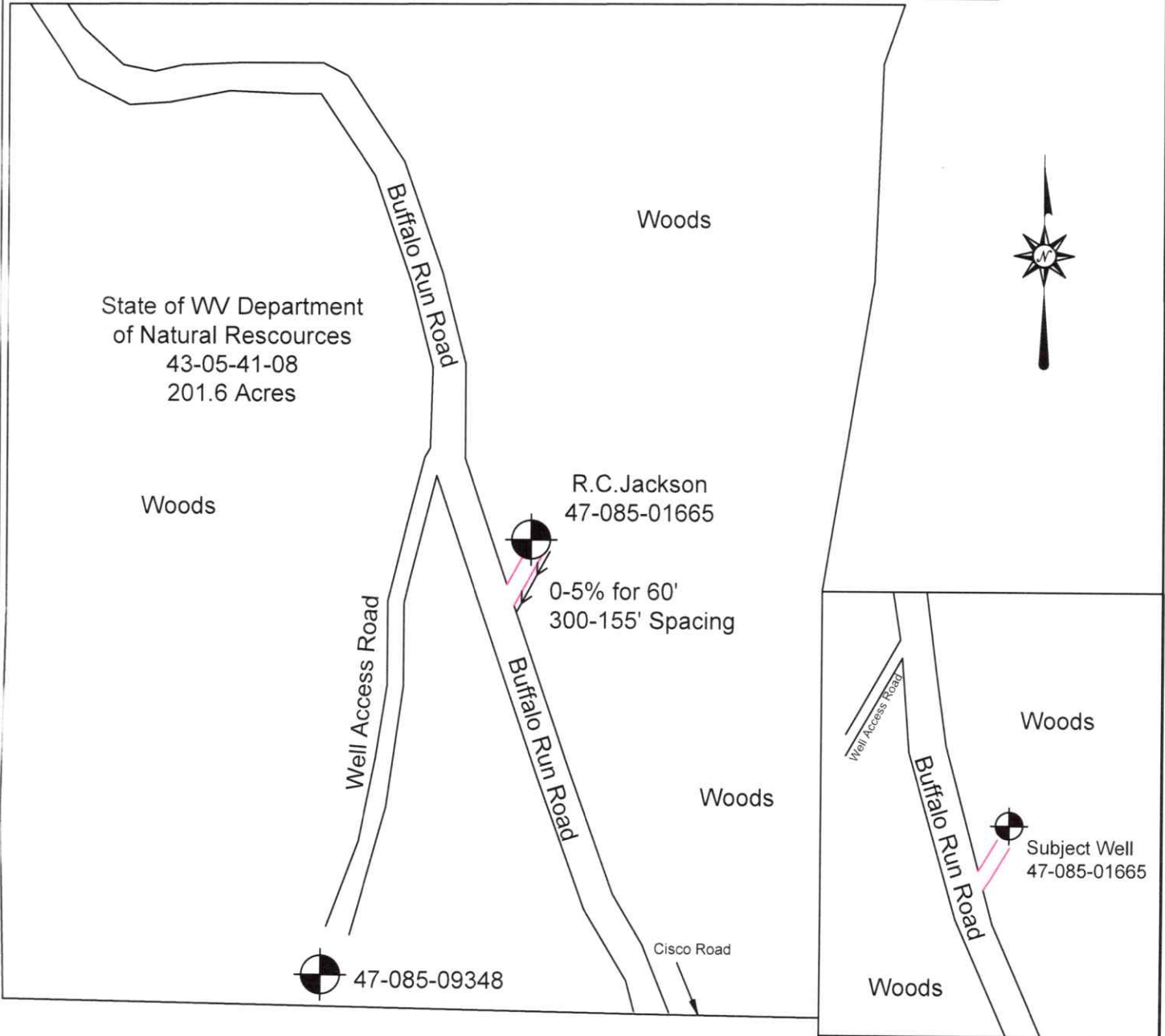

State of WV Department of Natural Resources
43-05-41-08
201.6 Acres

Unless otherwise noted, all roads shown hereon are existing and shall be maintained in accordance with WV D.E.P., Office of Oil and Gas Erosion and Sediment Control Field Manual as revised 5/2012.

Entrances upon county/state roads shall be maintained in accordance with WV D.O.T. regulations, however, separate permits may be required by the WV D.O.T.

Sediment basins (traps) and appropriate erosion control barriers are to be constructed at all culverts and cross-drains as required in the aforementioned Erosion and Sediment Control Field Manual. Where field conditions dictate, alternative erosion control measures shall be enacted as required.

Earthwork contractors are responsible for notification to the operator and inspector prior to any deviation from this plan.

DRAWN BY: Mason Thomas DATE: March 31, 2023



SURVEYING AND MAPPING SERVICES PERFORMED BY:
ALLEGHENY SURVEYS, INC.
 1-800-482-8606
 P.O. BOX 438
 BIRCH RIVER, WV 26610
 PH: (304) 649-8606
 FAX: (304) 649-8608

PROPERTY BOUNDARY _____
 ROAD _____
 ACCESS ROAD _____
 DITCH _____
 EXISTING WELL _____
 LOCATION _____

RECEIVED
 Office of Oil and Gas
 MAY 31 2023
 WV Department of Environmental Protection

06/23/2023