

WW-7
8-30-06



West Virginia Department of Environmental Protection
Office of Oil and Gas
WELL LOCATION FORM: GPS

API: 47-85-02126 WELL NO.: 1

FARM NAME: Frederick

RESPONSIBLE PARTY NAME: Morris Beall Oil & Gas Co

COUNTY: Ritchie DISTRICT: Murphy

QUADRANGLE: Smithville

SURFACE OWNER: John Edgar Frederick Trust

ROYALTY OWNER: _____

UTM GPS NORTHING: 4,323,583

UTM GPS EASTING: 493,777 GPS ELEVATION: 950'

The Responsible Party named above has chosen to submit GPS coordinates in lieu of preparing a new well location plat for a plugging permit or assigned API number on the above well. The Office of Oil and Gas will not accept GPS coordinates that do not meet the following requirements:

- Datum: NAD 1983, Zone: 17 North, Coordinate Units: meters, Altitude: height above mean sea level (MSL) – meters.
- Accuracy to Datum – 3.05 meters
- Data Collection Method:
Survey grade GPS _____: Post Processed Differential _____
Real-Time Differential _____
Mapping Grade GPS X: Post Processed Differential _____
Real-Time Differential _____

4. Letter size copy of the topography map showing the well location.

I the undersigned, hereby certify this data is correct to the best of my knowledge and belief and shows all the information required by law and the regulations issued and prescribed by the Office of Oil and Gas.

Deana Beall Bishop AGENT
Signature Title

RECEIVED
Office of Oil and Gas
JUN 06 2014
WV Department of Environmental Protection
5/27/14
Date

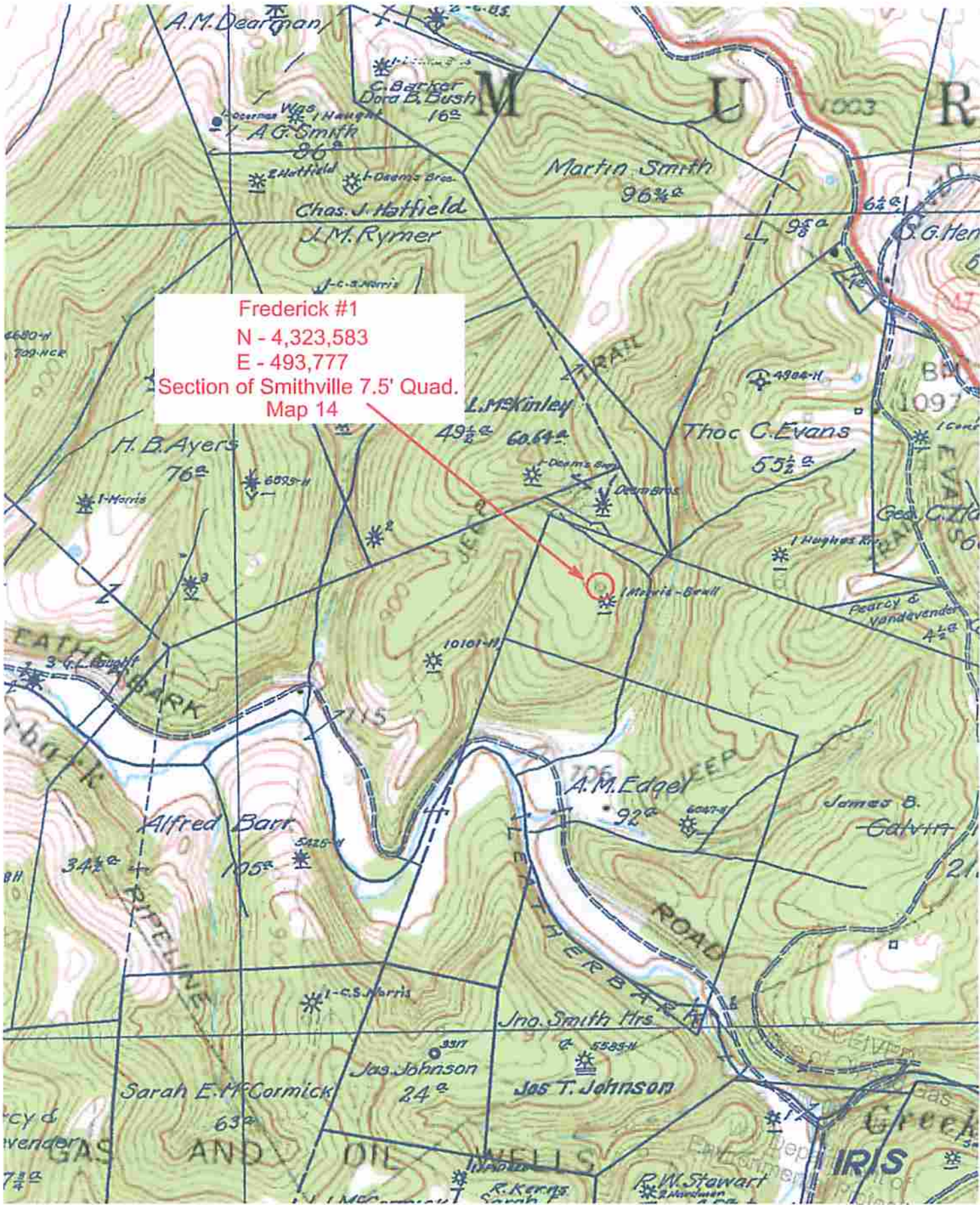

Frederick #1
 N - 4,323,583
 E - 493,777
 Section of Smithville 7.5' Quad.
 Map 14