



West Virginia Department of Environmental Protection
Office of Oil and Gas

WELL LOCATION FORM: GPS

API: 47-085-02403 WELL NO.: 3

FARM NAME: J.L. Mullenax

RESPONSIBLE PARTY NAME: Virco

COUNTY: Ritchie DISTRICT: Grant

QUADRANGLE: Cairo

SURFACE OWNER: Heartwood Forestland Fund IV Limited Partnership

ROYALTY OWNER: Heartwood Forestland Fund IV Limited Partnership

UTM GPS NORTHING: 4,332,050.10

UTM GPS EASTING: 482,214.20 GPS ELEVATION: 867'

The Responsible Party named above has chosen to submit GPS coordinates in lieu of preparing a new well location plat for a plugging permit or assigned API number on the above well. The Office of Oil and Gas will not accept GPS coordinates that do not meet the following requirements:

- Datum: NAD 1983, Zone: 17 North, Coordinate Units: meters, Altitude: height above mean sea level (MSL) – meters.
- Accuracy to Datum – 3.05 meters
- Data Collection Method:

Survey grade GPS : Post Processed Differential _____

Real-Time Differential

Mapping Grade GPS _____ : Post Processed Differential _____

Real-Time Differential _____

RECEIVED
Office of Oil and Gas

JUL 01 2021

WV Department of
Environmental Protection

- Letter size copy of the topography map showing the well location.

I the undersigned, hereby certify this data is correct to the best of my knowledge and belief and shows all the information required by law and the regulations issued and prescribed by the Office of Oil and Gas.

Bethany Moody
Signature

Senior Regulatory Analyst
Title

4/29/21
Date

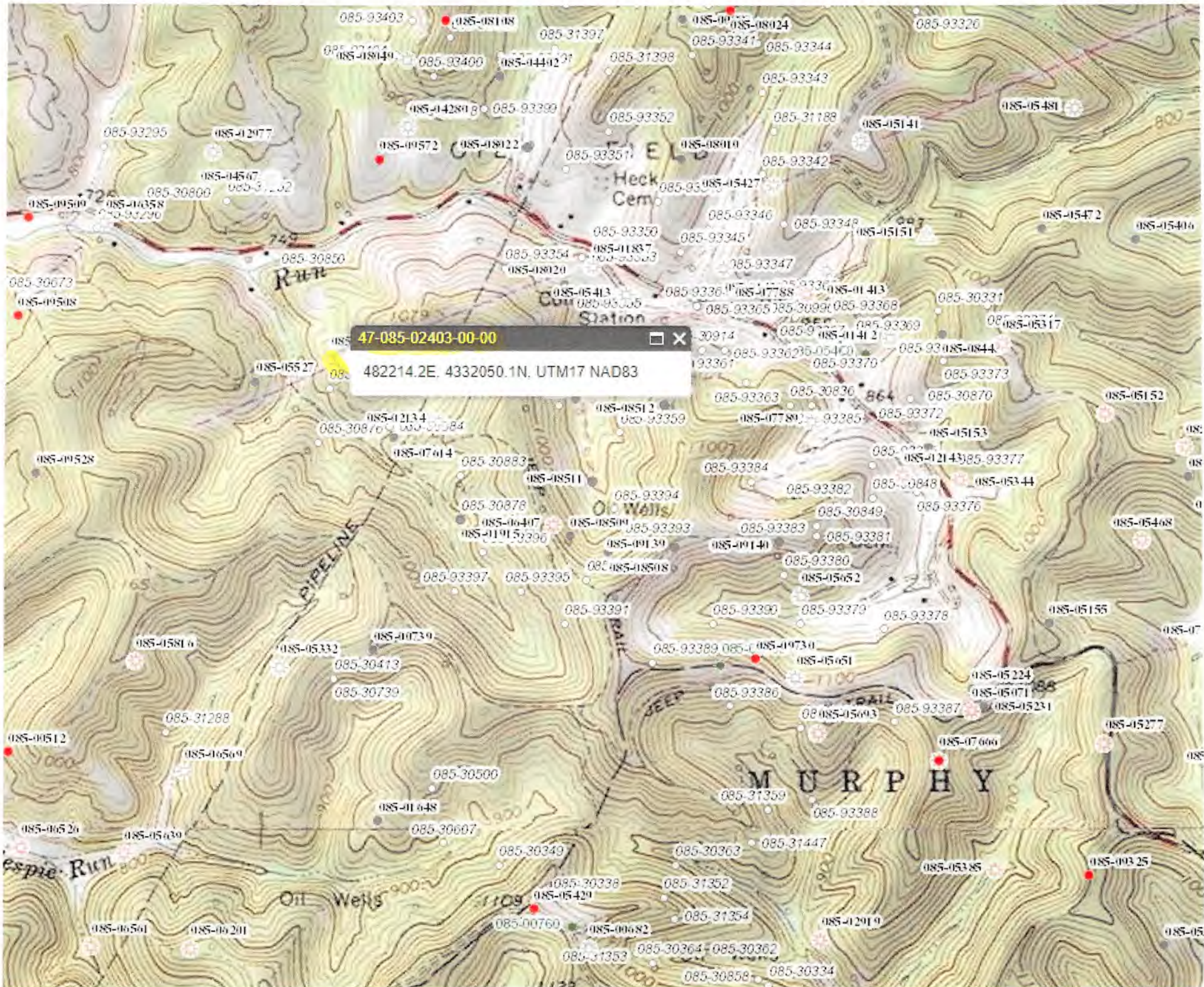

4708502403P