

WW-7
8-30-06



West Virginia Department of Environmental Protection
Office of Oil and Gas
WELL LOCATION FORM: GPS

API: 47-085-02427 WELL NO.: 1

FARM NAME: L.E. Pierce

RESPONSIBLE PARTY NAME: _____

COUNTY: Ritchie 95 DISTRICT: Union 4

QUADRANGLE: Pullman 7.5' 562

SURFACE OWNER: Richard F. Pierce

ROYALTY OWNER: _____

UTM GPS NORTHING: 4334872

UTM GPS EASTING: 510352 GPS ELEVATION: 997'

The Responsible Party named above has chosen to submit GPS coordinates in lieu of preparing a new well location plat for a plugging permit or assigned API number on the above well. The Office of Oil and Gas will not accept GPS coordinates that do not meet the following requirements:

- Datum: NAD 1983, Zone: 17 North, Coordinate Units: meters, Altitude: height above mean sea level (MSL) – meters.
- Accuracy to Datum – 3.05 meters
- Data Collection Method:

Survey grade GPS : Post Processed Differential

Real-Time Differential

Mapping Grade GPS : Post Processed Differential

Real-Time Differential

- Letter size copy of the topography map showing the well location.**

I the undersigned, hereby certify this data is correct to the best of my knowledge and belief and shows all the information required by law and the regulations issued and prescribed by the Office of Oil and Gas.

WK
Signature

President
Title

8/29/14
Date

Received

JUL 31 2014

Office of Oil and Gas
Department of Environmental Protection

FORM WW-9

L. E. PIERCE #1 47-085-02427

PAGE OF

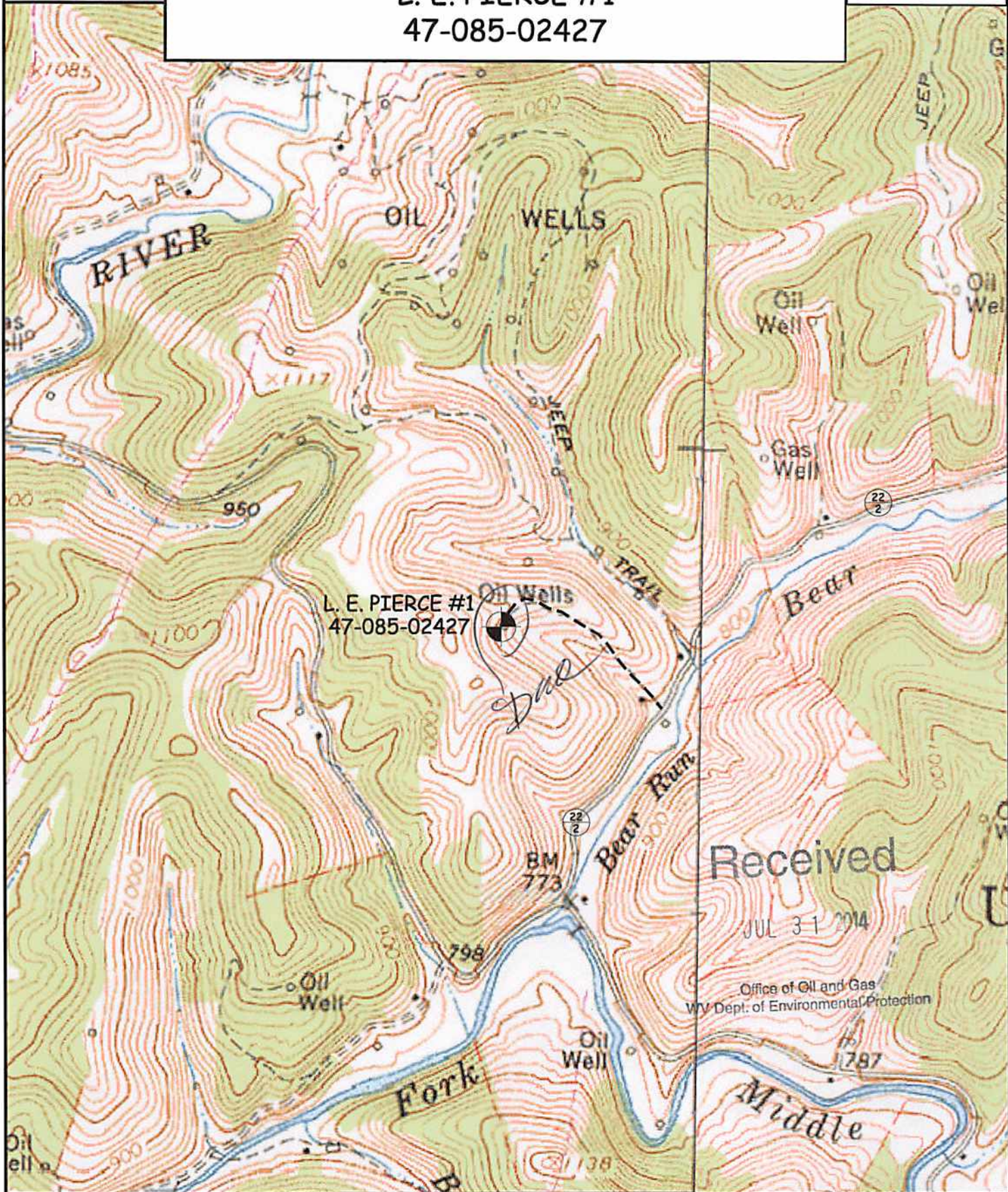

WILLOW LAND SURVEYING, PLLC
 P.O. BOX 17, PENNSBORO, WV 26415
 (304) 659-1717

TOPO SECTION(S) OF :
 PULLMAN 7.5' QUAD.
 OXFORD 7.5' QUAD.

SCALE : 1-INCH = 1000-FEET

0' 1000' 2000' 3000'



DATE: 7.21.14

DRAWN BY: D.R.R.

JOB #: 14-072WR

FILE: 4708502427TOPO