

SUBJECT WELL
Layfield No.1
47-085-02559

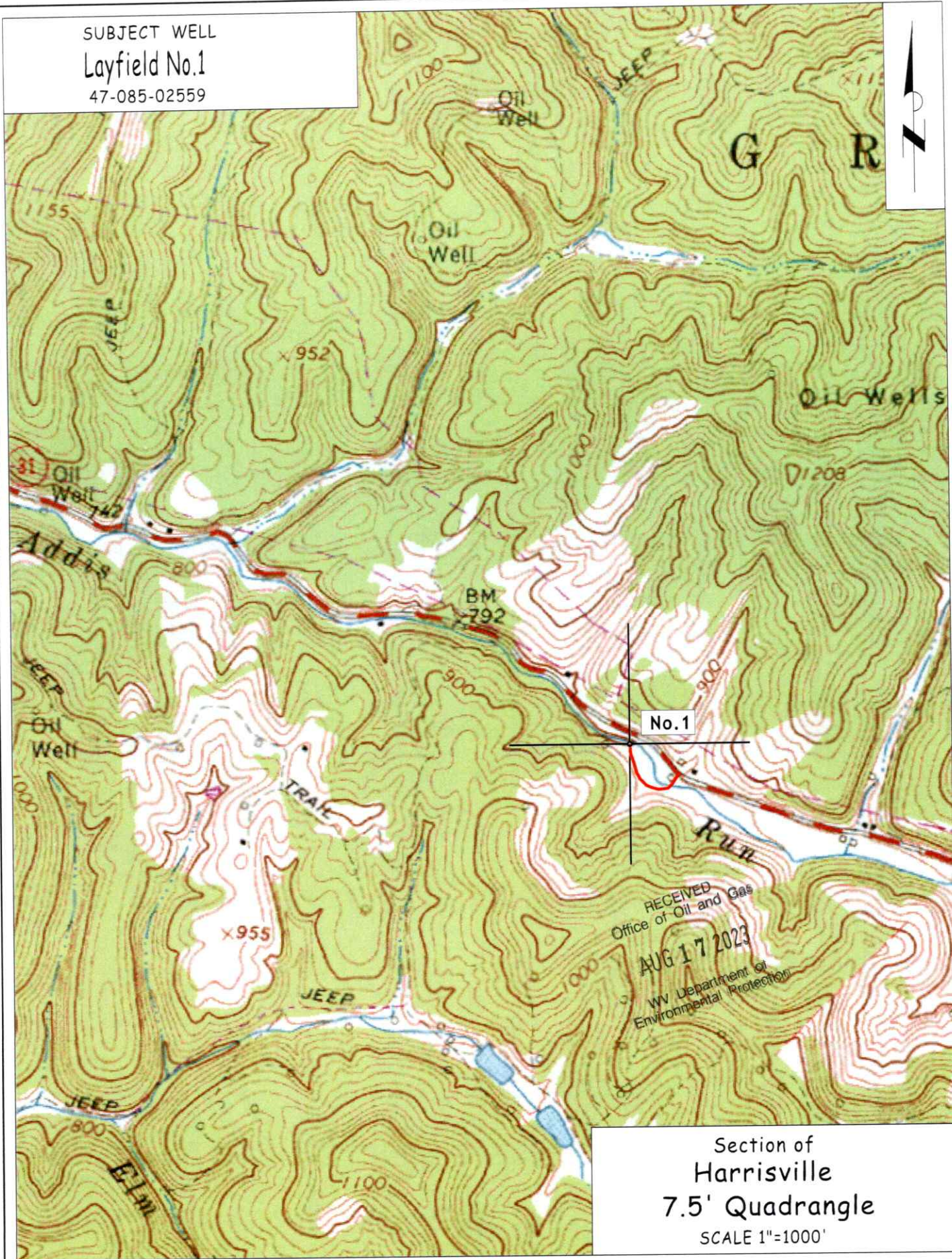

RECEIVED
Office of Oil and Gas
AUG 17 2023
WV Department of
Environmental Protection

Section of
Harrisville
7.5' Quadrangle
SCALE 1"=1000'

09/08/2023

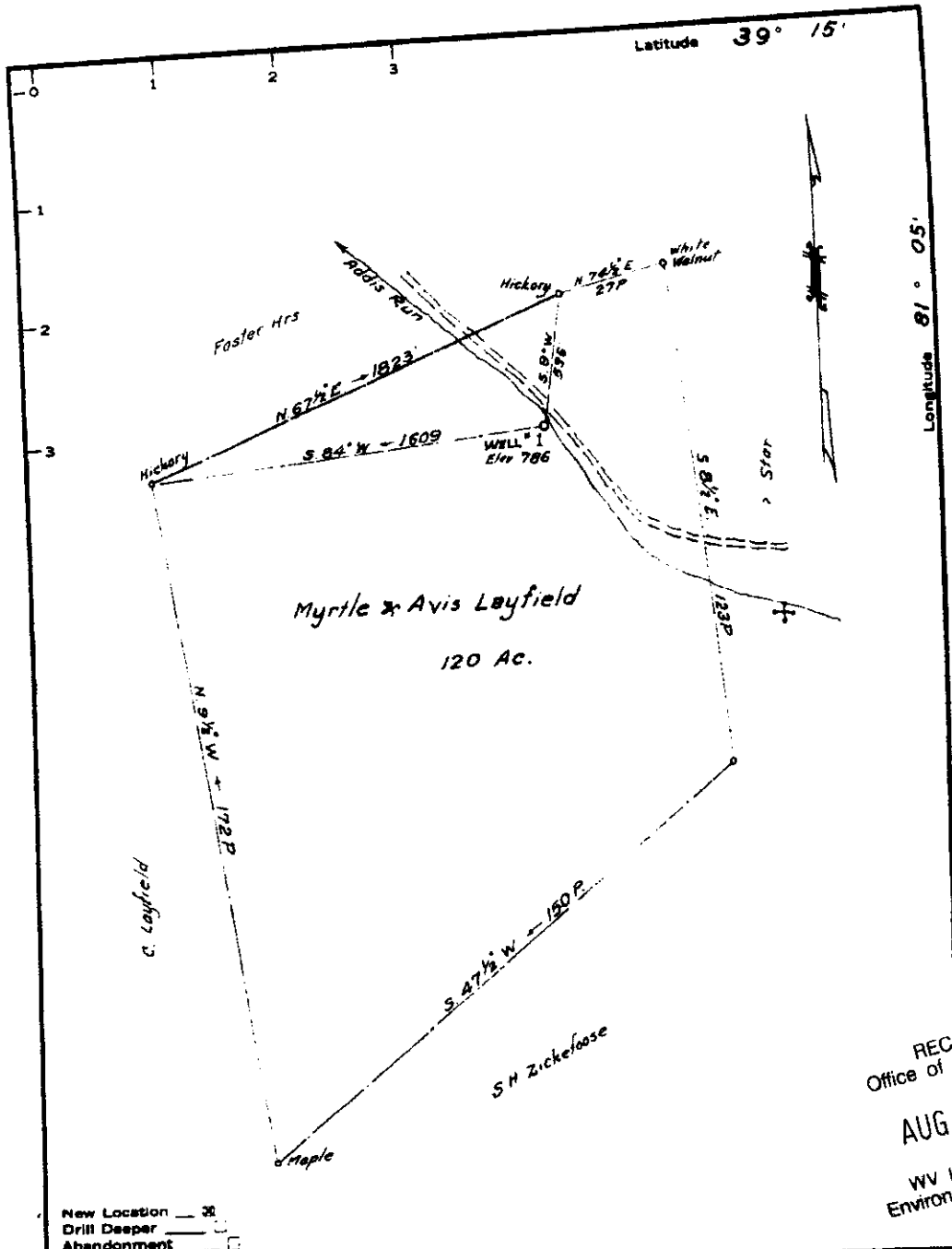

New Location
 Drill Deeper
 Abandonment

Company Phillip Lemon
 Address Cairo, W. Va.
 Farm Myrtle & Avis Layfield
 Tract 1 Acres 120 Lease No. _____
 Well (Farm) No. 1 Serial No. _____
 Elevation (Spirit Level) 786
 Quadrangle Harrisville
 County Ritchie District Grant
 Engineer Parker E. Peters
 Engineer's Registration No. 485
 File No. _____ Drawing No. _____
 Date May 12, 1962 Scale 1" = 30P

STATE OF WEST VIRGINIA
 DEPARTMENT OF MINES
 OIL AND GAS DIVISION
 CHARLESTON
 WELL LOCATION MAP
 FILE NO. RIT-2559

+ Denotes location of well on United States Topographic Maps, scale 1 to 62,500, latitude and longitude lines being represented by border lines as shown.

- Denotes one inch spaces on border line of original tracing.

RECEIVED
 Office of Oil and Gas
 AUG 17 2023
 WV Department of
 Environmental Protection

Stephens Blueprint and Supply Company - Parkersburg, W. Virginia

09/08/2023



West Virginia Department of Environmental Protection
Office of Oil and Gas

WELL LOCATION FORM: GPS

API: 47-085-02559 WELL NO.: #1
 FARM NAME: LAYFIELD, MYRTLE & ALVIS
 RESPONSIBLE PARTY NAME: Term Energy Corp.
 COUNTY: Ritchie DISTRICT: Grant
 QUADRANGLE: Harrisville
 SURFACE OWNER: RICHARDS, LONNIE DALE MIRIAM ANITA
 ROYALTY OWNER: _____
 UTM GPS NORTHING: 4336935.71
 UTM GPS EASTING: 490747.79 GPS ELEVATION: 786

The Responsible Party named above has chosen to submit GPS coordinates in lieu of preparing a new well location plat for a plugging permit or assigned API number on the above well. The Office of Oil and Gas will not accept GPS coordinates that do not meet the following requirements:

1. Datum: NAD 1983, Zone: 17 North, Coordinate Units: meters, Altitude: height above mean sea level (MSL) – meters.
2. Accuracy to Datum – 3.05 meters
3. Data Collection Method:

Survey grade GPS ____: Post Processed Differential ____
 Real-Time Differential ____
 Mapping Grade GPS ____: Post Processed Differential ____
 Real-Time Differential ____

4. Letter size copy of the topography map showing the well location.

I the undersigned, hereby certify this data is correct to the best of my knowledge and belief and shows all the information required by law and the regulations issued and prescribed by the Office of Oil and Gas.

[Signature]
Signature

Agent
Title

8-8-23
Date

RECEIVED
Office of Oil and Gas
AUG 17 2023
WV Department of
Environmental Protection