

WW-7
8-30-06



West Virginia Department of Environmental Protection
Office of Oil and Gas
WELL LOCATION FORM: GPS

API: 47-085-02918 WELL NO.: 1

FARM NAME: C F Lawhead

RESPONSIBLE PARTY NAME: Kiedaisch & Summers Ent.

COUNTY: Ritchie DISTRICT: Murphy

QUADRANGLE: Smithville

SURFACE OWNER: Harry G Cooke

ROYALTY OWNER: _____

UTM GPS NORTHING: 4,328,828

UTM GPS EASTING: 499,778 GPS ELEVATION: 712'

The Responsible Party named above has chosen to submit GPS coordinates in lieu of preparing a new well location plat for a plugging permit or assigned API number on the above well. The Office of Oil and Gas will not accept GPS coordinates that do not meet the following requirements:

1. Datum: NAD 1983, Zone: 17 North, Coordinate Units: meters, Altitude: height above mean sea level (MSL) – meters.
2. Accuracy to Datum – 3.05 meters
3. Data Collection Method:

Survey grade GPS _____: Post Processed Differential _____

Real-Time Differential _____

Mapping Grade GPS X: Post Processed Differential _____

Real-Time Differential _____

4. Letter size copy of the topography map showing the well location.

I the undersigned, hereby certify this data is correct to the best of my knowledge and belief and shows all the information required by law and the regulations issued and prescribed by the Office of Oil and Gas.

KSE by [Signature]
Signature

[Signature]
Title

7/18/14
Date

8502918P

SMITHVILLE QUADRANGLE
WEST VIRGINIA
7.5 MINUTE SERIES (TOPOGRAPHIC)
SE/4 HARRISVILLE 15' QUADRANGLE

4862 III NW
(PULLMAN)

498

1 570 000 FEET (NORTH)

81°00'

39°07'30"

230 000 FEET
(NORTH)

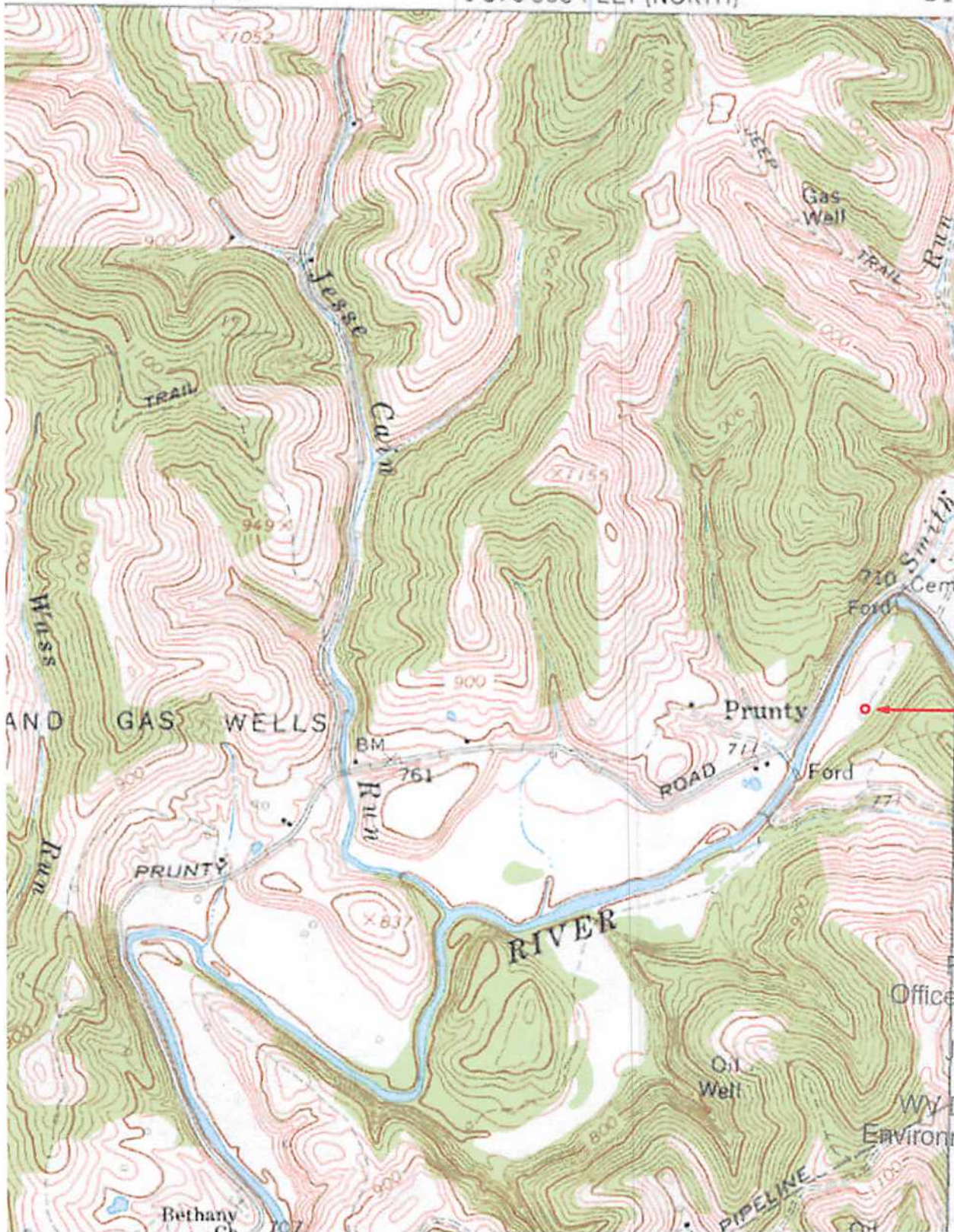

N - 4,328,828
E - 499,778

RECEIVED
Office of Oil and Gas

JUL 22 2014

WV Department of
Environmental Protection