

Latitude 39 20

3.22 mi. S.  
2.37 mi. W.

Longitude 81 05

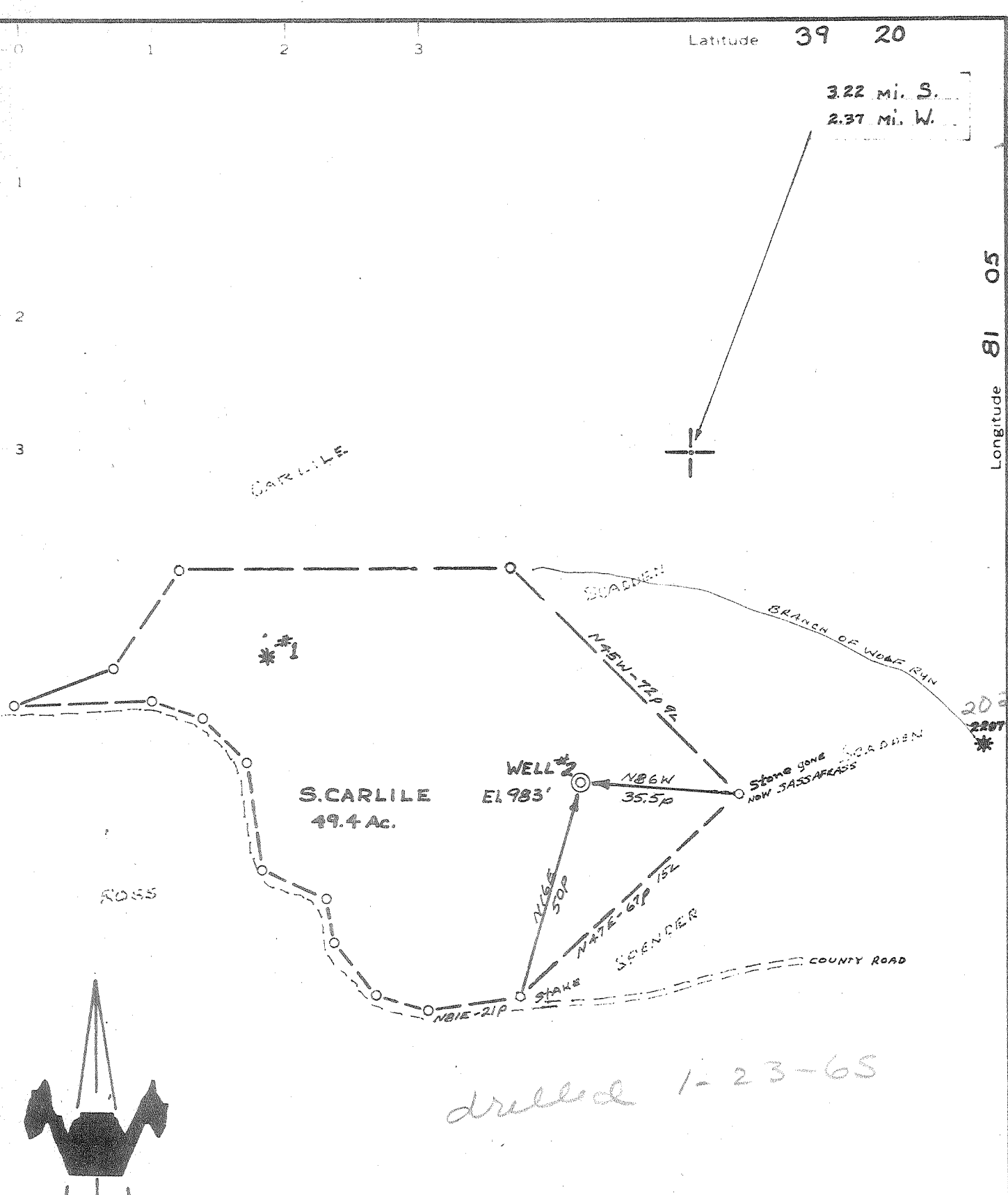

dressed 1-23-65

MINIMUM ERROR OF CLOSURE 1p to 200p

SOURCE OF ELEVATION WELL ON ADJOINING LEASE - PERMIT # RIT-2207 (886')

New Location X  
 Drill Deeper  
 Abandonment

I, THE UNDERSIGNED HEREBY CERTIFY THAT THIS MAP IS CORRECT TO THE BEST OF MY KNOWLEDGE AND BELIEF AND SHOWS ALL THE INFORMATION REQUIRED BY PARAGRAPH 6 OF THE RULES AND REGULATIONS OF THE OIL AND GAS SECTION OF THE MINING LAWS OF WEST VIRGINIA

Company **SIDNEY SPOFFORTH**  
 Address **JOLIET, ILLINOIS**  
 Farm **S. CARLILE**  
 Tract Acres **49.4** Lease No.  
 Well Farm No. **TWO** Serial No.  
 Elevation Spirit Level **983'**  
 Quadrangle **ST. MARYS - SK**  
 County **RITCHIE** District **GRANT**  
 Engineer **Chas Waterman**  
 Engineer's Registration No **3788**  
 File No. **64003-41** Drawing No.  
 Date **10/23/64** Scale **1"=30p**

STATE OF WEST VIRGINIA  
 DEPARTMENT OF MINES  
 OIL AND GAS DIVISION  
 CHARLESTON

**WELL LOCATION MAP**  
**FILE NO RIT-2976**

Denotes location of well on United States Topographic Maps, scale 1 to 62,500, latitude and longitude lines being represented by border lines as shown

Denotes one inch spaces on border line of original tracing