

WW-7
8-30-06



West Virginia Department of Environmental Protection
Office of Oil and Gas
WELL LOCATION FORM: GPS

API: 47 085 03293 WELL NO.: Robinson D1

FARM NAME: Denzil Robinson

RESPONSIBLE PARTY NAME: EXCO Resources (PA), LLC

COUNTY: Ritchie DISTRICT: clay - 01

QUADRANGLE: Harrisville - 393

SURFACE OWNER: Sean Tallman, Linda McDonald, Nellie Robinson

ROYALTY OWNER: Ronald D. and Kathryn J. Woodford, Etal

UTM GPS NORTHING: 434247.1

UTM GPS EASTING: 495350.8 GPS ELEVATION: 787

The Responsible Party named above has chosen to submit GPS coordinates in lieu of preparing a new well location plat for a plugging permit or assigned API number on the above well. The Office of Oil and Gas will not accept GPS coordinates that do not meet the following requirements:

1. Datum: NAD 1983, Zone: 17 North, Coordinate Units: meters, Altitude: height above mean sea level (MSL) – meters.
2. Accuracy to Datum – 3.05 meters
3. Data Collection Method:

Survey grade GPS : Post Processed Differential
Real-Time Differential

Mapping Grade GPS : Post Processed Differential
Real-Time Differential

RECEIVED
Office of Oil and Gas

JUL 05 2016

WV Department of
Environmental Protection

4. Letter size copy of the topography map showing the well location.

I the undersigned, hereby certify this data is correct to the best of my knowledge and belief and shows all the information required by law and the regulations issued and prescribed by the Office of Oil and Gas.

Randall D. Sleets Supervisor
Signature Title

6/29/16
Date

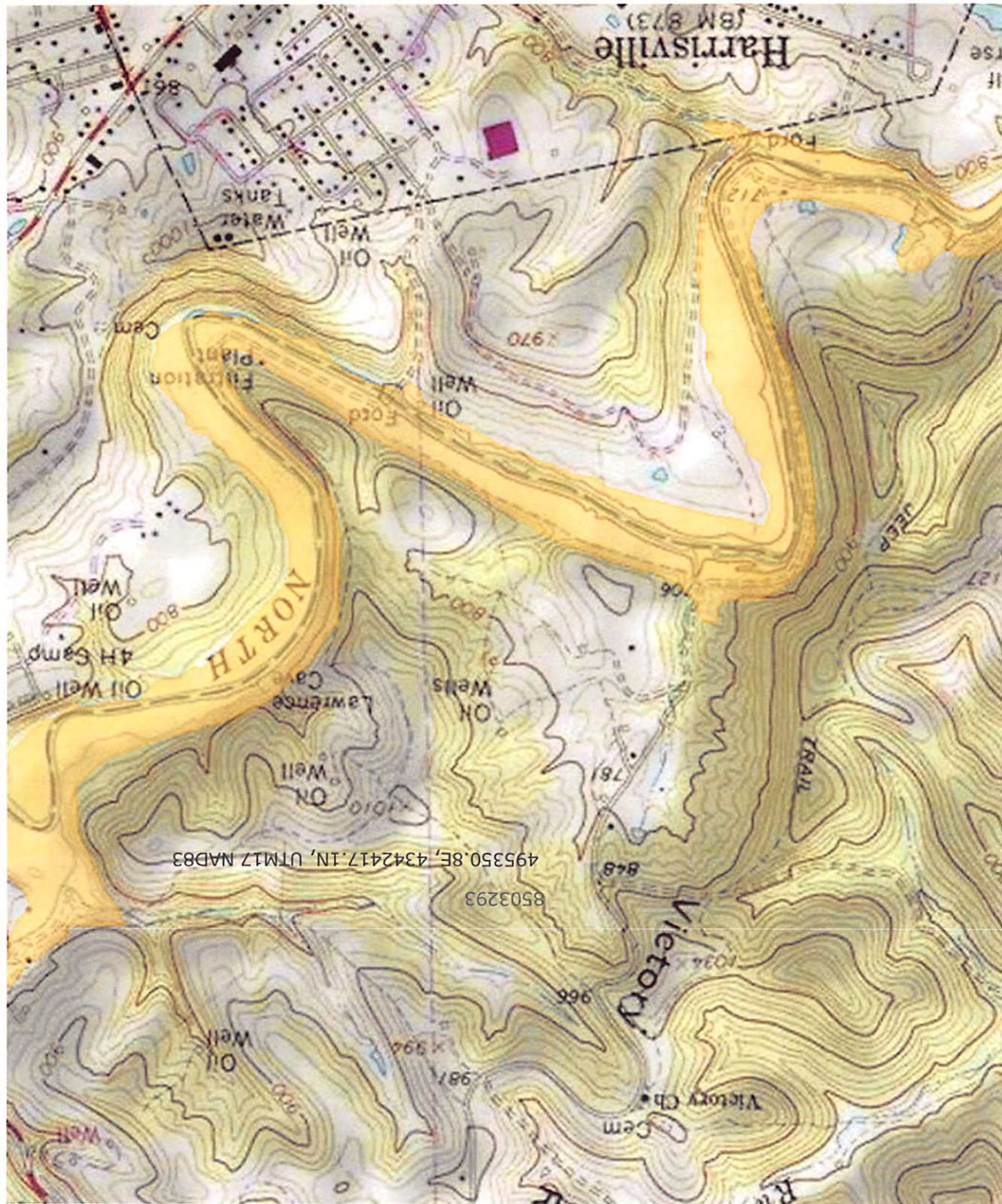

495350.8E, 4342417.1N, UTM17 NAD83

8503293