



West Virginia Department of Environmental Protection
Office of Oil and Gas
WELL LOCATION FORM: GPS

API: 47-085-03931-P WELL NO.: WV 654076 (1060)

FARM NAME: Wilson

RESPONSIBLE PARTY NAME: EQT Production Company, Inc.

COUNTY: Ritchie DISTRICT: Clay

QUADRANGLE: Pennsboro 7.5'

SURFACE OWNER: Robert and Phyllis Schoolcraft Etal

ROYALTY OWNER: Jeanie Ash Et al

UTM GPS NORTHING: 4348588

UTM GPS EASTING: 504744 GPS ELEVATION: 300 m (986 ft)

The Responsible Party named above has chosen to submit GPS coordinates in lieu of preparing a new well location plat for a plugging permit or assigned API number on the above well. The Office of Oil and Gas will not accept GPS coordinates that do not meet the following requirements:

1. Datum: NAD 1983, Zone: 17 North, Coordinate Units: meters, Altitude: height above mean sea level (MSL) – meters.
2. Accuracy to Datum – 3.05 meters
3. Data Collection Method:

Survey grade GPS _____: Post Processed Differential _____
Real-Time Differential _____

Mapping Grade GPS X: Post Processed Differential X
Real-Time Differential _____

4. Letter size copy of the topography map showing the well location.

I the undersigned, hereby certify this data is correct to the best of my knowledge and belief and shows all the information required by law and the regulations issued and prescribed by the Office of Oil and Gas.

Ben R. Singleton
Signature

Professional Surveyor
Title

1/13/10
Date

RECEIVED
Office of Oil & Gas
APR 08 2010
West Virginia Department of Environmental Protection

Topo Quad: Pennsboro 7.5'

Scale: 1" = 2000' **85-0393-P**

County: Ritchie

Date: January 5, 2010

District: Clay

Project No: 68-38-00-08

Water

WV 654076 (47-085-03931)

Topo

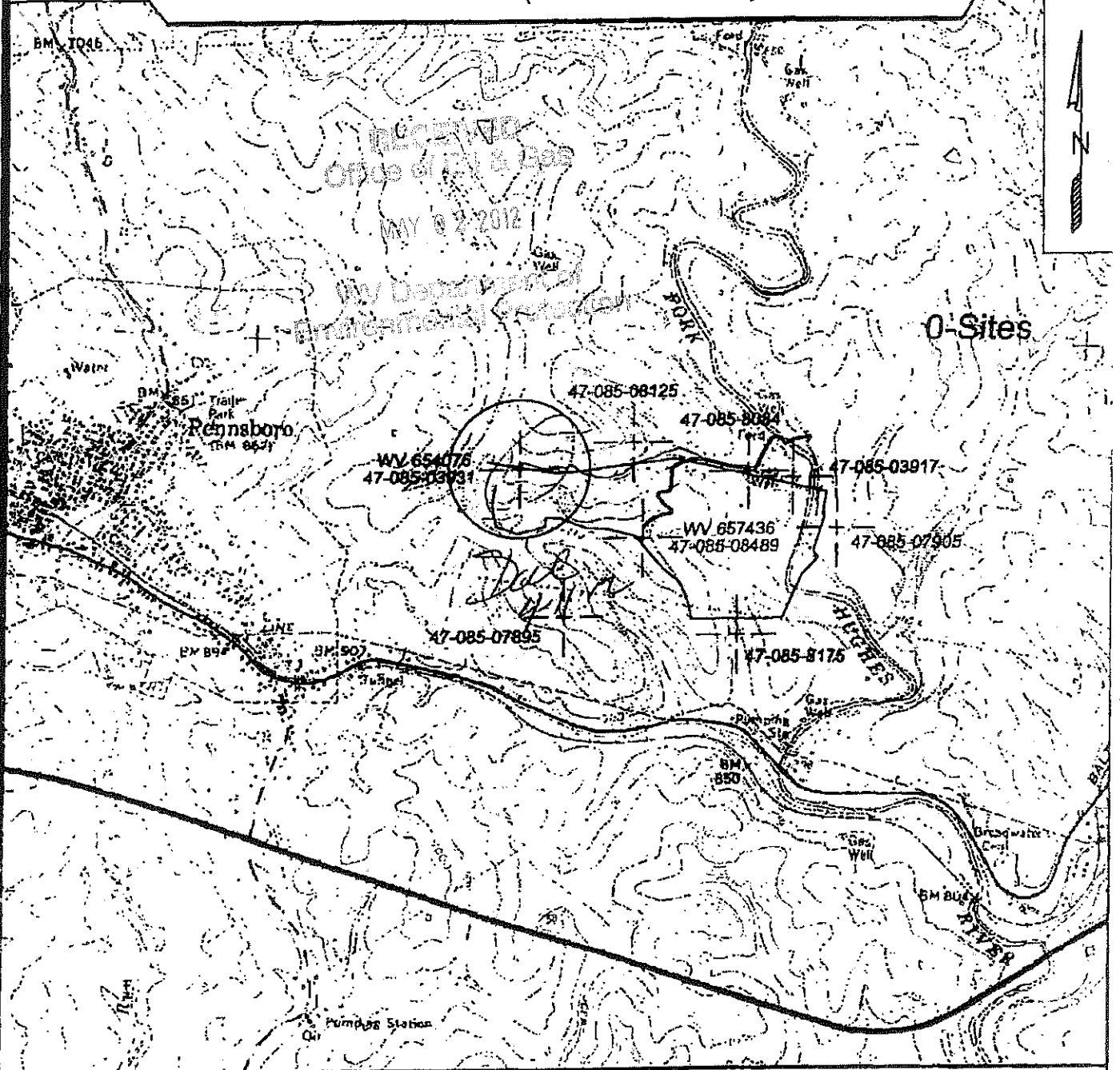

SURVEYING AND MAPPING SERVICES PERFORMED BY:
ALLEGHENY SURVEYS, INC.
 1-800-482-8608
 P.O. BOX 438
 BIRCH RIVER, WV 26610
 PH: (304) 649-8606
 FAX: (304) 649-8608

PREPARED FOR:
EQT Production Co. Inc.
 1710 Pennsylvania Ave.
 Charleston, WV 25302

3017