



West Virginia Department of Environmental Protection  
Office of Oil and Gas  
**WELL LOCATION FORM: GPS**

API: 47-085-03933 P WELL NO.: WV 655276 (M. H. Jones #1253)

FARM NAME: M. H. Jones

RESPONSIBLE PARTY NAME: EQT Production Company

COUNTY: Ritchie DISTRICT: Clay

QUADRANGLE: Pennsboro 7.5'

SURFACE OWNER: Randy Barnes & John Clovis

ROYALTY OWNER: Lillian M. Baker, et al.

UTM GPS NORTHING: 4351085

UTM GPS EASTING: 504151 GPS ELEVATION: 292 m (959 ft)

The Responsible Party named above has chosen to submit GPS coordinates in lieu of preparing a new well location plat for a plugging permit or assigned API number on the above well. The Office of Oil and Gas will not accept GPS coordinates that do not meet the following requirements:

- Datum: NAD 1983, Zone: 17 North, Coordinate Units: meters, Altitude: height above mean sea level (MSL) – meters.
- Accuracy to Datum – 3.05 meters
- Data Collection Method:  
Survey grade GPS     : Post Processed Differential       
Real-Time Differential       
Mapping Grade GPS X: Post Processed Differential X  
Real-Time Differential

4. Letter size copy of the topography map showing the well location.

I the undersigned, hereby certify this data is correct to the best of my knowledge and belief and shows all the information required by law and the regulations issued and prescribed by the Office of Oil and Gas.

RECEIVED  
Office of Oil and Gas

APR 02 2015

Signature

PS # 2180  
Title

3/18/15  
Date  
Department of  
Environmental Protection

Topo Quad: Pennsboro 7.5'

Scale: 1" = 2000'

County: Ritchie

Date: March 16, 2015

District: Clay

Project No: 68-38-00-08

**47-085-03933 WV 655276 (M. H. Jones #1253)**

Topo

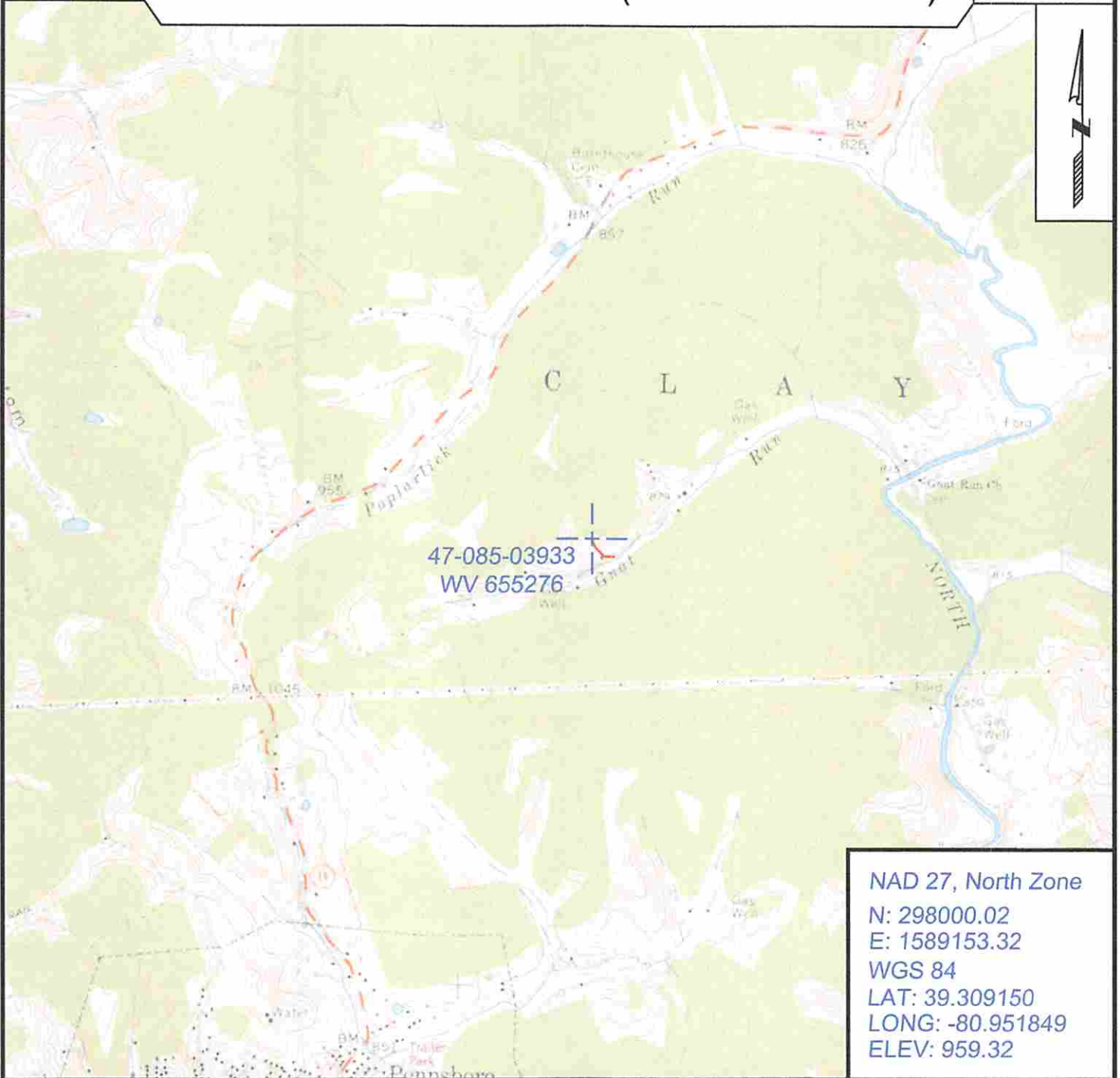

NAD 27, North Zone  
 N: 298000.02  
 E: 1589153.32  
 WGS 84  
 LAT: 39.309150  
 LONG: -80.951849  
 ELEV: 959.32



SURVEYING AND MAPPING SERVICES PERFORMED BY:

**ALLEGHENY SURVEYS, INC.**

1-800-482-8606  
 237 Birch River Road  
 Birch River, WV 26610  
 PH: (304) 649-8606  
 FAX: (304) 649-8608

PREPARED FOR:

**EQT Production Company**

P.O. Box 280  
 Bridgeport, WV 26330

06/12/2015