



West Virginia Department of Environmental Protection
Office of Oil and Gas
WELL LOCATION FORM: GPS

API: 47-085-03974 WELL NO.: WV 604548 (E. Taylor #4548)

FARM NAME: Taylor

RESPONSIBLE PARTY NAME: EQT Production Company

COUNTY: Ritchie DISTRICT: Clay

QUADRANGLE: Pennsboro 7.5'

SURFACE OWNER: Steven J. and Janet M. Stanley

ROYALTY OWNER: Raymond G. and Dorothy L. Hardman, et al.

UTM GPS NORTHING: 4345130

UTM GPS EASTING: 504642 GPS ELEVATION: 303 m (994 ft)

The Responsible Party named above has chosen to submit GPS coordinates in lieu of preparing a new well location plat for a plugging permit or assigned API number on the above well. The Office of Oil and Gas will not accept GPS coordinates that do not meet the following requirements:

1. Datum: NAD 1983, Zone: 17 North, Coordinate Units: meters, Altitude: height above mean sea level (MSL) – meters.
2. Accuracy to Datum – 3.05 meters
3. Data Collection Method:

Survey grade GPS _____ : Post Processed Differential _____
Real-Time Differential _____

Mapping Grade GPS X : Post Processed Differential X
Real-Time Differential _____

4. **Letter size copy of the topography map showing the well location.**

I the undersigned, hereby certify this data is correct to the best of my knowledge and belief and shows all the information required by law and the regulations issued and prescribed by the Office of Oil and Gas.



Signature

PS # 2180

Title

RECEIVED
Office of Oil and Gas
3/27/15
Date APR 02 2015

WV Department of
Environmental Protection
07/03/2015

Topo Quad: Pennsboro 7.5'

Scale: 1" = 2000'

County: Ritchie

Date: March 23, 2015

District: Clay

Project No: 68-38-00-08

47-085-03974 WV 604548 (E. Taylor #4548)

Topo

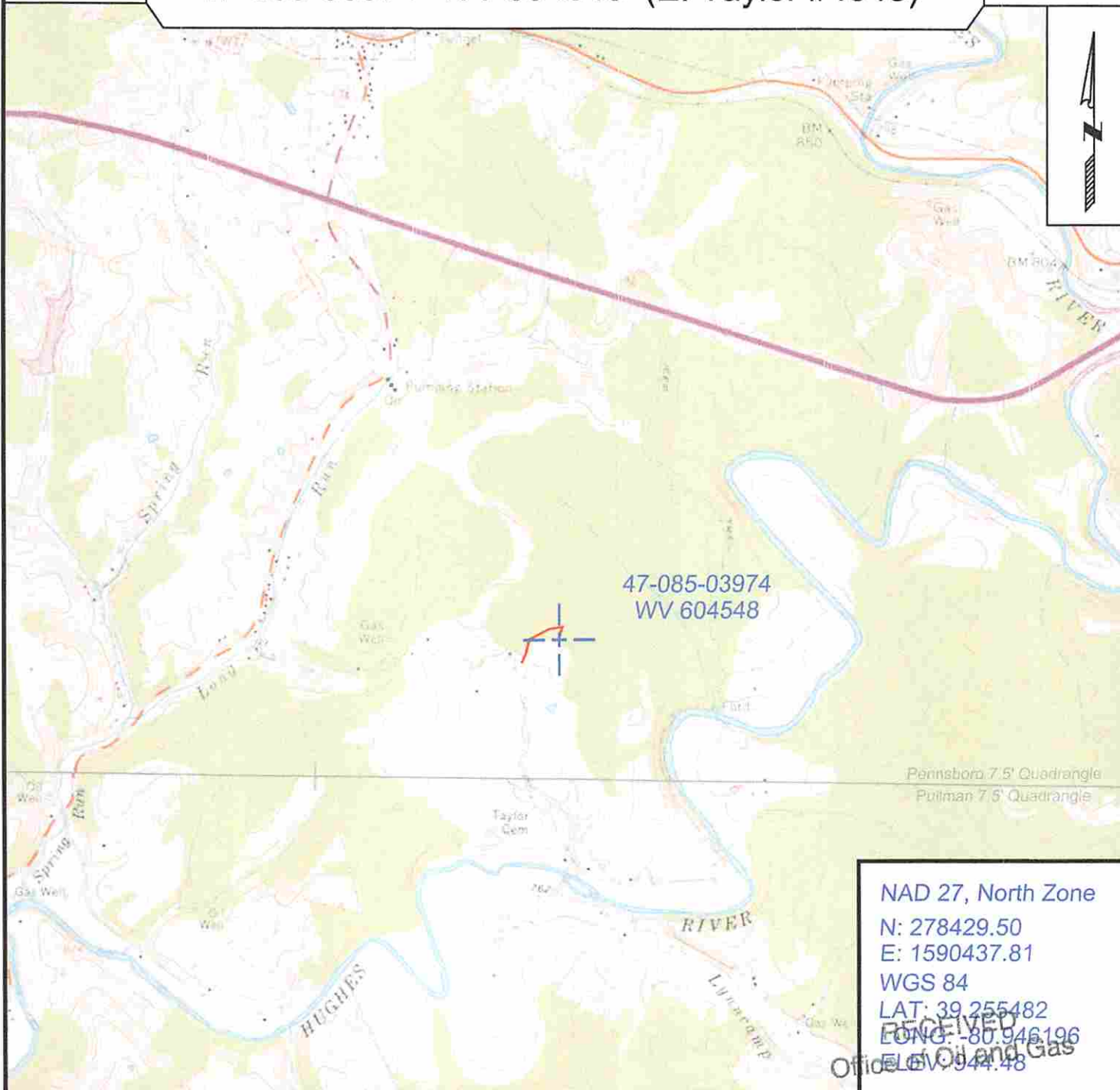

47-085-03974
WV 604548

Pennsboro 7.5' Quadrangle
Pulman 7.5' Quadrangle

NAD 27, North Zone
 N: 278429.50
 E: 1590437.81
 WGS 84
 LAT: 39.255482
 LONG: -80.946196
 ELEV: 944.48



SURVEYING AND MAPPING SERVICES PERFORMED BY:
ALLEGHENY SURVEYS, INC.
 1-800-482-8606
 237 Birch River Road
 Birch River, WV 26610
 PH: (304) 649-8606
 FAX: (304) 649-8608

PREPARED FOR:
EQT Production Company
 P.O. Box 280
 Bridgeport, WV 26330

APR 02 2015

07/03/2015