

WW-7
8-30-06



West Virginia Department of Environmental Protection
Office of Oil and Gas
WELL LOCATION FORM: GPS

API: 47-085-03977 WELL NO.: WV 604622 (S. Wilson #4622)

FARM NAME: Wilson

RESPONSIBLE PARTY NAME: EQT Production Company

COUNTY: Ritchie DISTRICT: Clay

QUADRANGLE: Pullman 7.5'

SURFACE OWNER: Suzanne Janotha

ROYALTY OWNER: Ashley E. Ness, Jr., et al.

UTM GPS NORTHING: 4343128

UTM GPS EASTING: 505235 GPS ELEVATION: 273 m (897 ft)

The Responsible Party named above has chosen to submit GPS coordinates in lieu of preparing a new well location plat for a plugging permit or assigned API number on the above well. The Office of Oil and Gas will not accept GPS coordinates that do not meet the following requirements:

1. Datum: NAD 1983, Zone: 17 North, Coordinate Units: meters, Altitude: height above mean sea level (MSL) – meters.
2. Accuracy to Datum – 3.05 meters
3. Data Collection Method:
Survey grade GPS : Post Processed Differential
Real-Time Differential
Mapping Grade GPS X: Post Processed Differential X
Real-Time Differential

4. **Letter size copy of the topography map showing the well location.**

I the undersigned, hereby certify this data is correct to the best of my knowledge and belief and shows all the information required by law and the regulations issued and prescribed by the Office of Oil and Gas.

Signature

PS # 2180
Title

RECEIVED
Office of Oil and Gas

MAY 07 2015
3/25/15
Date
WV Department of
Environmental Protection

8503977 P

Topo Quad: Pullman 7.5'

Scale: 1" = 2000'

County: Ritchie

Date: March 23, 2015

District: Clay

Project No: 68-38-00-08

47-085-03977 WV 604622 (S. Wilson #4622)

Topo

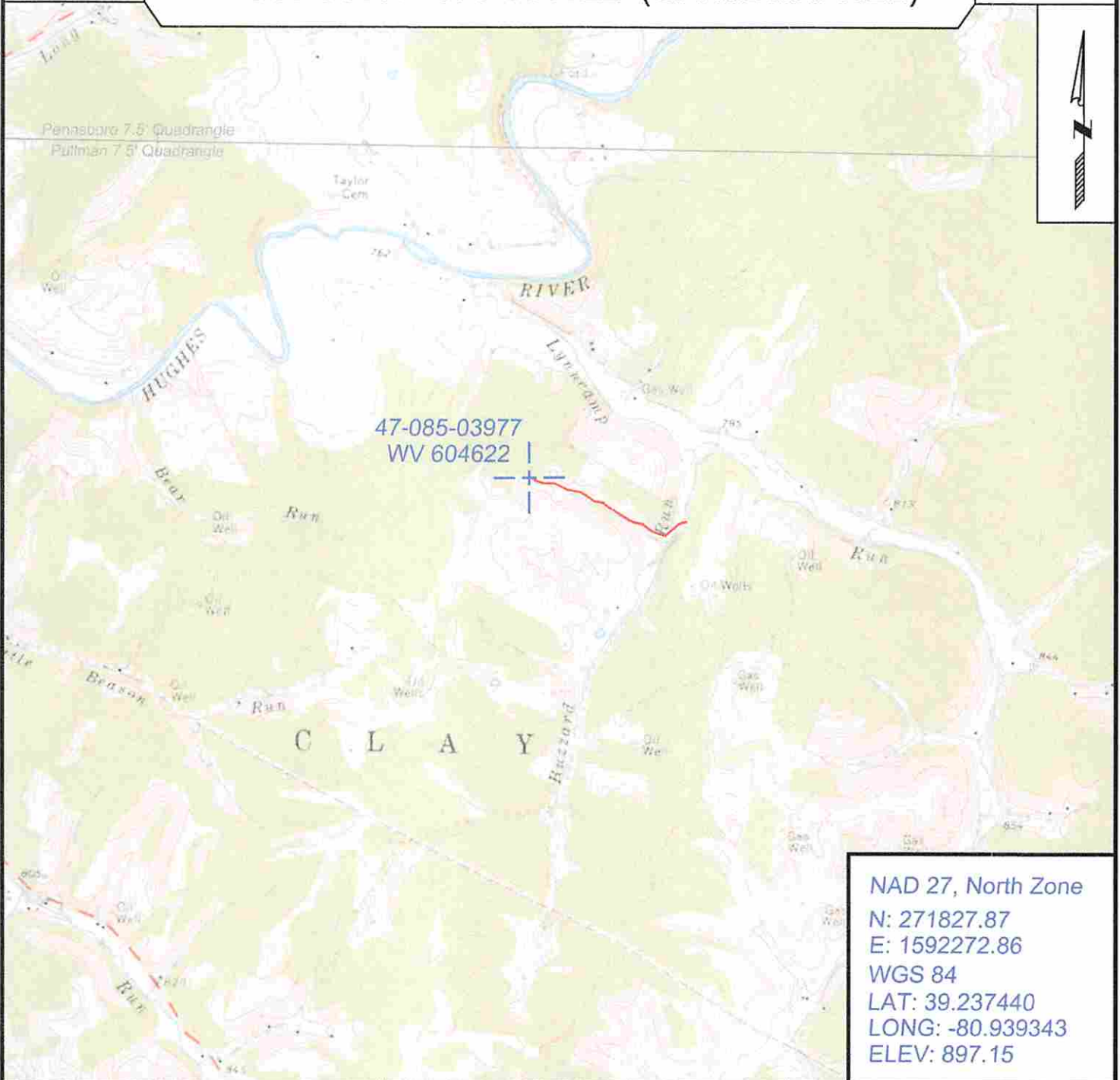

47-085-03977
WV 604622

NAD 27, North Zone
 N: 271827.87
 E: 1592272.86
 WGS 84
 LAT: 39.237440
 LONG: -80.939343
 ELEV: 897.15



SURVEYING AND MAPPING SERVICES PERFORMED BY:

ALLEGHENY SURVEYS, INC.

1-800-482-8606
 237 Birch River Road
 Birch River, WV 26610
 PH: (304) 649-8606
 FAX: (304) 649-8608

PREPARED FOR:

EQT Production Company

P.O. Box 280
 Bridgeport, WV 26330

07/03/2015