

WW-7
8-30-06



West Virginia Department of Environmental Protection
Office of Oil and Gas
WELL LOCATION FORM: GPS

API: 47-085-03982 WELL NO.: WV 604686 (E. R. Taylor #9 4686)

FARM NAME: Taylor

RESPONSIBLE PARTY NAME: EQT Production Company

COUNTY: Ritchie DISTRICT: Clay

QUADRANGLE: Pennsboro 7.5'

SURFACE OWNER: Richard Hall Bernard

ROYALTY OWNER: Helen Simonton, et al.

UTM GPS NORTHING: 4346446

UTM GPS EASTING: 503836 GPS ELEVATION: 285 m (936 ft)

The Responsible Party named above has chosen to submit GPS coordinates in lieu of preparing a new well location plat for a plugging permit or assigned API number on the above well. The Office of Oil and Gas will not accept GPS coordinates that do not meet the following requirements:

- Datum: NAD 1983, Zone: 17 North, Coordinate Units: meters, Altitude: height above mean sea level (MSL) – meters.
- Accuracy to Datum – 3.05 meters
- Data Collection Method:
Survey grade GPS : Post Processed Differential
Real-Time Differential
Mapping Grade GPS X: Post Processed Differential X
Real-Time Differential
- Letter size copy of the topography map showing the well location.**

I the undersigned, hereby certify this data is correct to the best of my knowledge and belief and shows all the information required by law and the regulations issued and prescribed by the Office of Oil and Gas.

Received
Office of Oil & Gas

Steve Olson
Signature

PS #2180
Title

3/3/16
Date

APR 18 2016

8503982P

Topo Quad: Pennsboro 7.5'

Scale: 1" = 2000'

County: Ritchie

Date: February 26, 2016

District: Clay

Project No: 68-38-00-08

47-085-03982 WV 604686 (E. R. Taylor #9 4686)

Topo

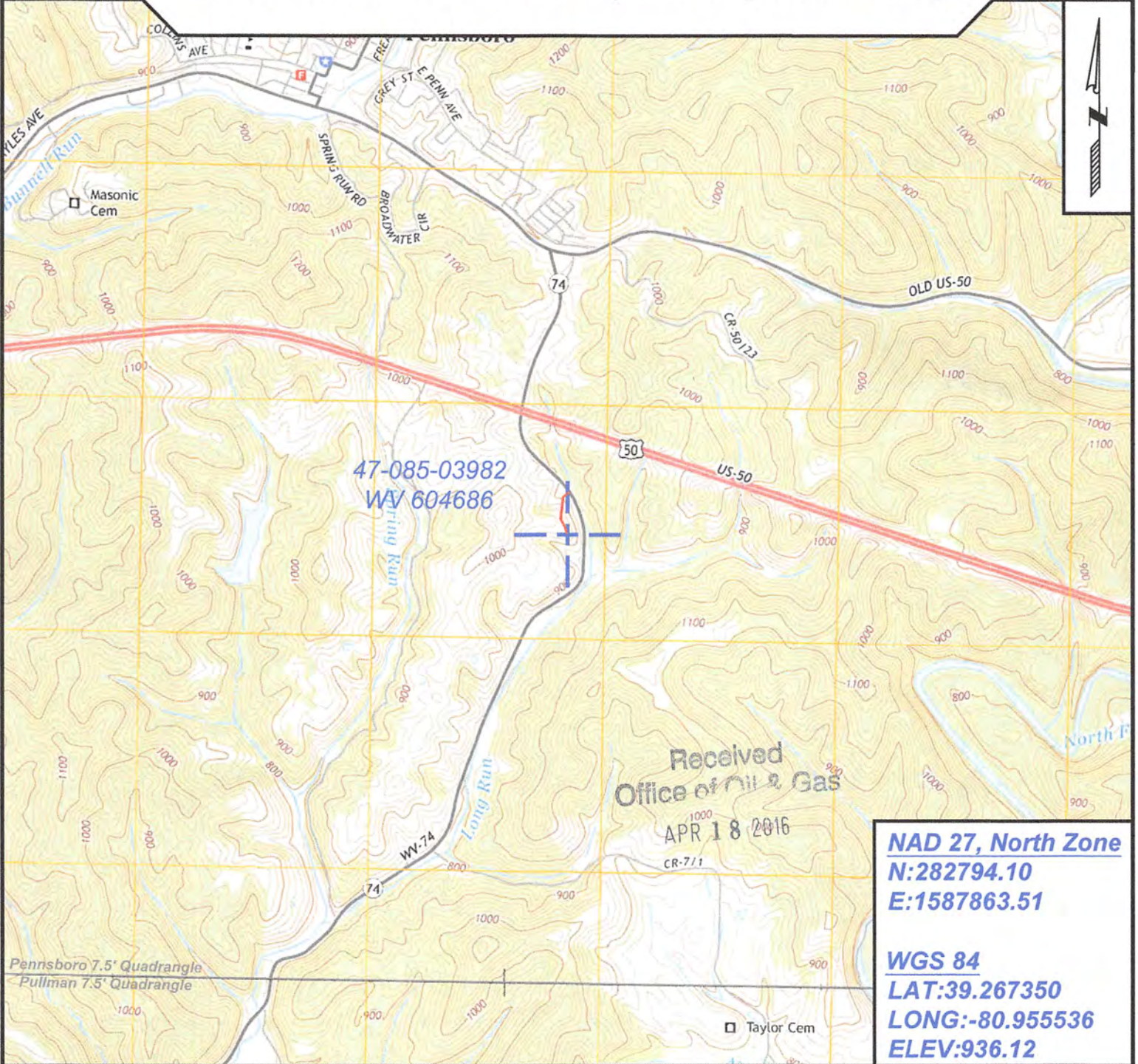

47-085-03982
WV 604686

Received
Office of Oil & Gas

APR 18 2016

NAD 27, North Zone
N:282794.10
E:1587863.51

WGS 84
LAT:39.267350
LONG:-80.955536
ELEV:936.12



SURVEYING AND MAPPING SERVICES PERFORMED BY:
ALLEGHENY SURVEYS, INC.

1-800-482-8606
237 Birch River Road
Birch River, WV 26610
PH: (304) 649-8606
FAX: (304) 649-8608

PREPARED FOR:

EQT Production Company

P.O. Box 280
Bridgeport, WV 26330

05/13/2016