

**B. F. PRINCE
138 ACRE LEASE**

FILE NO. _____
 DRAWING NO. _____
 SCALE 1" = 1000'
 MINIMUM DEGREE OF ACCURACY 1:200
 PROVEN SOURCE OF ELEVATION GPS
 OBSERVATION

I, THE UNDERSIGNED, HEREBY CERTIFY THAT THIS PLAT IS CORRECT TO THE BEST OF MY KNOWLEDGE AND BELIEF AND SHOWS ALL THE INFORMATION REQUIRED BY LAW AND THE REGULATIONS ISSUED AND PRESCRIBED BY THE DEPARTMENT OF ENERGY.

(Signature)
 (SIGNED) PROFESSIONAL SURVEYOR: 551



FORM WY-6

COUNTY NAME
 PRESENT

**STATE OF WEST VIRGINIA
 DEPARTMENT OF ENERGY
 DIVISION OF OIL AND GAS**

DATE APRIL 22ND 2013
 OPERATORS WELL NO. B.F. PRINCE # 9

API 47 - 085 - 04774 *REWORK*

WELL TYPE: OIL GAS LIQUID INJECTION _____ WASTE DISPOSAL _____
 (IF GAS) PRODUCTION STORAGE _____ DEEP _____ SHALLOW

LOCATION: ELEVATION 1038' WATER SHED DAVES RUN OF INDIAN CREEK
 DISTRICT MURPHY COUNTY RITCHIE QUADRANGLE MACFARLAN

SURFACE OWNER WESTVACO CORPORATION ACREAGE 267.75
 OIL & GAS ROYALTY DONNA J. EARHART, MARILYN W. ROBINETT, ET AL LEASE AC. 138

PROPOSED WORK: DRILL _____ CONVERT _____ DRILL DEEPER _____ REDRILL _____
 FRACTURE OR STIMULATE _____ PLUG OFF OLD FORMATION _____
 PERFORATE NEW FORMATION _____
 OTHER PHYSICAL CHANGE IN WELL _____ NITROGEN SOLVENT CLEANOUT _____
 PLUG AND ABANDON _____ CLEAN OUT AND REPLUG _____

TARGET FORMATION BIG INJUN & FIFTH SAND ESTIMATED DEPTH 2921'

WELL OPERATOR VIRCO, INC. DESIGNATED AGENT KIMBERLY ARNOLD
 ADDRESS 125 PUTNAM STREET ADDRESS P. O. BOX 154
MARIETTA, OH 45750 WAVERLY, WV 26184

05/24/2013

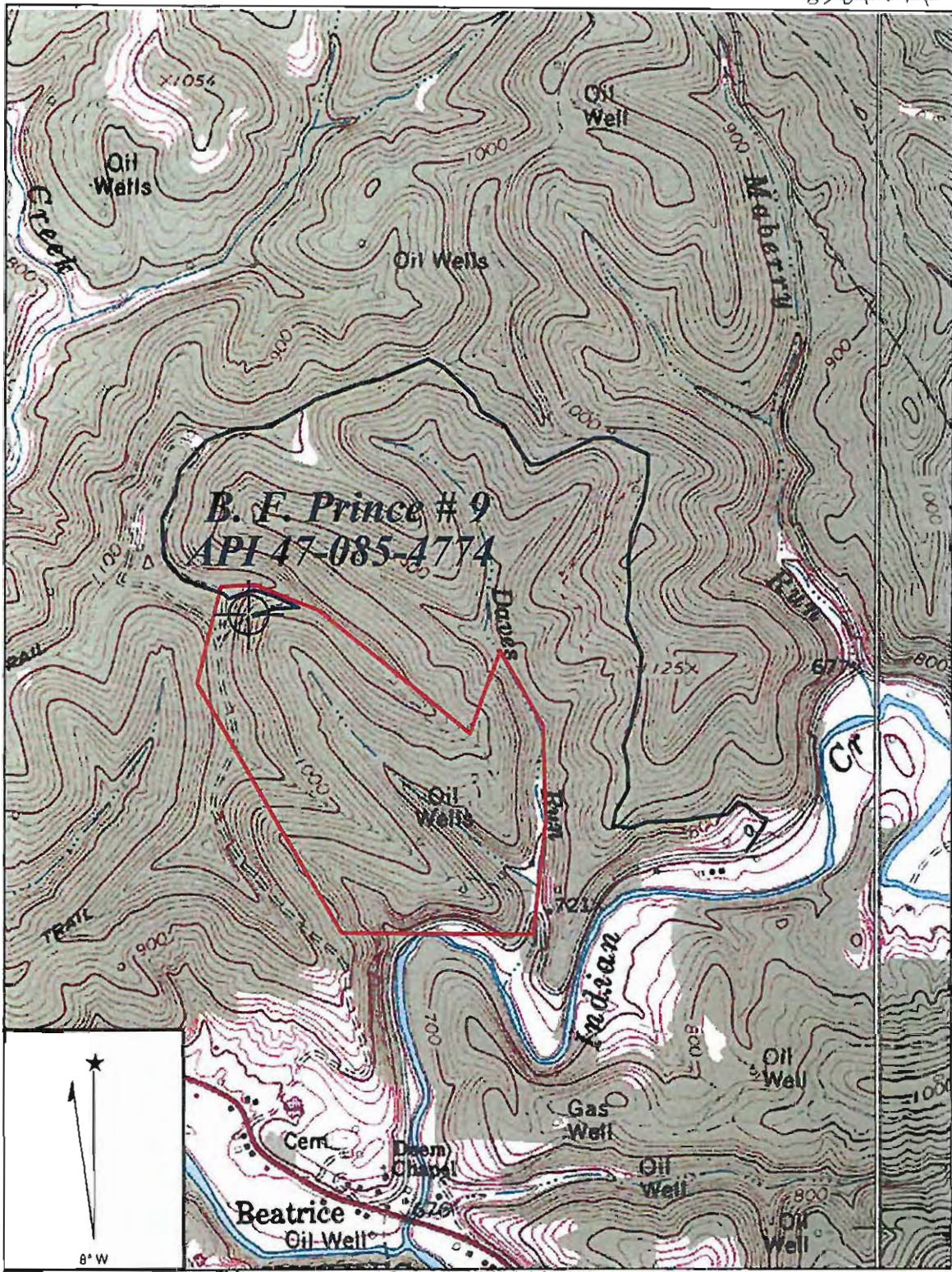

MACFARLAN QUADRANGLE

SCALE 1" = 1000'

VIRCO, INC.

WELL: B. F. PRINCE # 9 API 47-085-4774
B. F. PRINCE 138 ACRE LEASE

GRANT DISTRICT RITCHIE COUNTY WEST VIRGINIA

Handwritten signature

RECEIVED

05/24/2013