



Well No. # 3
Farm H. G. BALL
API #47 - 085- 5616
Date MAY 5, 1982

STATE OF WEST VIRGINIA
OFFICE OF OIL AND GAS - DEPARTMENT OF MINES

OIL AND GAS WELL PERMIT APPLICATION

WELL TYPE: Oil x / Gas x /
(If "Gas", Production x / Underground storage ___ / Deep ___ / Shallow ___ /

LOCATION: Elevation: 1118 Watershed: GOOSE RUN
District: UNION County: RITCHIE Quadrangle: PULLMAN

WELL OPERATOR B & L OIL CO.
Address 1420 7th st
PARKERSBURG, WV 26101

DESIGNATED AGENT C. JO MCCRADY
Address 1420 7th st
PARKERSBURG, WV

OIL AND GAS ROYALTY OWNER H. G. BALL
Address 307 W. RAYMOND AVE.
PENNSBORO, WV

COAL OPERATOR N/A
Address _____

Acreage 53

SURFACE OWNER GARY & EMILY ZUCKETT
Address PULLMAN, WV

COAL OWNER(S) WITH DECLARATION ON RECORD:
NAME N/A
Address _____

Acreage 53

FIELD SALE (IF MADE) TO:
NAME _____
Address _____

NAME _____
Address _____

OIL AND GAS INSPECTOR TO BE NOTIFIED:
NAME DEO MACE
Address RT 1 BOX 65
SANDRIDGE, WV 25274
Telephone 655-8693

COAL LESSEE WITH DECLARATION ON RECORD:
NAME N/A
Address _____

RECEIVED

MAY 10 1982

OIL AND GAS DIVISION
WV DEPARTMENT OF MINES

The undersigned well operator is entitled to operate for oil or gas purposes at the above location under a deed ___ / lease XX / other contract ___ / dated 5/9, 1977, to the undersigned well operator from H. G. & DELLA C. BALL.

(If said deed, lease, or other contract has been recorded:)

Recorded on MAY 9, 1977, in the office of the Clerk of County Commission of RITCHIE County, West Virginia, in 123 Book at page 190. A permit is requested as follows:

PROPOSED WORK: Drill XX / Drill Deeper ___ / Redrill ___ / Fracture or stimulate Y3 / Plug off old formation ___ / Perforate new formation ___ / Other physical change in well (specify) _____

--planned as shown on the work order on the reverse side hereof.

The above named coal operator, coal owner(s), and coal lessee are hereby notified that any objection they wish to make or are required to make by Code §22-4-3 must be filed with the Department of Mines within fifteen (15) days after receipt of this Application by the Dept. Copies of this Permit Application and the enclosed plat and reclamation plan have been mailed by registered mail or delivered by hand to the above named coal operator, coal owner(s), and coal lessees on or before the day of the mailing or delivery of this Application to the Department of Mines at Charleston, West Virginia.

04/19/2024

PLEASE SUBMIT COPIES OF ALL GEOPHYSICAL LOGS DIRECTLY TO:

BLANKET BOND

WEST VIRGINIA OIL AND GAS CONSERVATION COMMISSION
1613 WASHINGTON ST., E.
CHARLESTON, WV 25311
Telephone - 304/348-3092

B & L OIL COMPANY
Well Operator

By: C. J. McCrady
Its: DESIGNATED AGENT

PROPOSED WORK ORDER

THIS IS AN ESTIMATE ONLY:
ACTUAL INFORMATION MUST BE SUBMITTED ON FORM IV-35 UPON COMPLETION

DRILLING CONTRACTOR (IF KNOWN) B & L OIL COMPANY
Address 1420 7th st
PARKERSBURG, WV 26101

GEOLOGICAL TARGET FORMATION LOWER DEVONIAN SHALE
Estimated depth of completed well 5800 feet. Rotary XX / Cable tools /
Approximate water strata depths: Fresh, 1300 feet; salt, 1300 feet.
Approximate coal seam depths: N/A
Is coal being mined in this area: Yes / No XX /

CASING AND TUBING PROGRAM

CASING OR TUBING TYPE	SPECIFICATIONS					FOOTAGE INTERVALS		CEMENT FILL- UP OR SACKS Cubic ft.	PACKERS
	Size	Grade	Weight per ft	New	Used	For Drill- ling	Left in Well		
Conductor	10"					40'			Kinds
Fresh water									
Coal									Sizes
Intermed.	8 5/8	J55	24½	New		500	500	to surface	
Production	4 1/2	J55	10.5	New			5800	600 sks	Depths set
Tubing									
Liners									Perforations: Top Bottom

*NOTE: Regulation 7.02 of the Department of Mines provides that the original and four copies of Form IV-2 must be filed with the Department, accompanied by (i) a plat in the form prescribed by Regulation 11, (ii) a bond in one of the forms prescribed by Regulation 12, or in lieu thereof the other security allowed by Code §22-4-2, (iii) Form IV-9, "Reclamation Plan" applicable to the reclamation required by Code §22-4-12b and Regulation 23, (iv) unless previously paid on the same well, the fee required by Code §22-4-12a, and (v) if applicable, the consent required by Code §22-4-8a from the owner of any water well or dwelling within 200 feet of the proposed well.
A separate Form IV-2 shall not be required for fracturing or stimulating a well where fracturing or stimulating is to be part of the work for which a permit is sought and is noted as such on the Form IV-2 filed in connection therewith.*

THIS PERMIT MUST BE POSTED AT THE WELL SITE.
ALL PROVISIONS BEING IN ACCORDANCE WITH CHAPTER 22,
ARTICLE 4 OF THE W. VA. CODE, THE LOCATION IS HEREBY.
APPROVED FOR drilling. THIS PERMIT SHALL EXPIRE
IF OPERATIONS HAVE NOT COMMENCED BY 1-13-83.
BY [Signature]

The following waiver must be completed by the coal operator and by any coal owner or coal lessee who has recorded a declaration under Code §22-4-20, if the permit is to be issued within fifteen (15) days of receipt thereof:

W A I V E R

The undersigned coal operator / owner / lessee / of the coal under this well location has examined this proposed well location. If a mine map exists which covers the area of the well location, the well location has been added to the mine map. The undersigned has no objection to the work proposed to be done at this location, provided the well operator has complied with all applicable requirements of the West Virginia Code and the governing regularions.

04/19/2024

BLANKET BOND

Date: , 19 .
By:
Its:

ATTACH OR PHOTOCOPY SECTION OF
INVOLVED TOPOGRAPHIC MAP.
QUADRANGLE Pullman







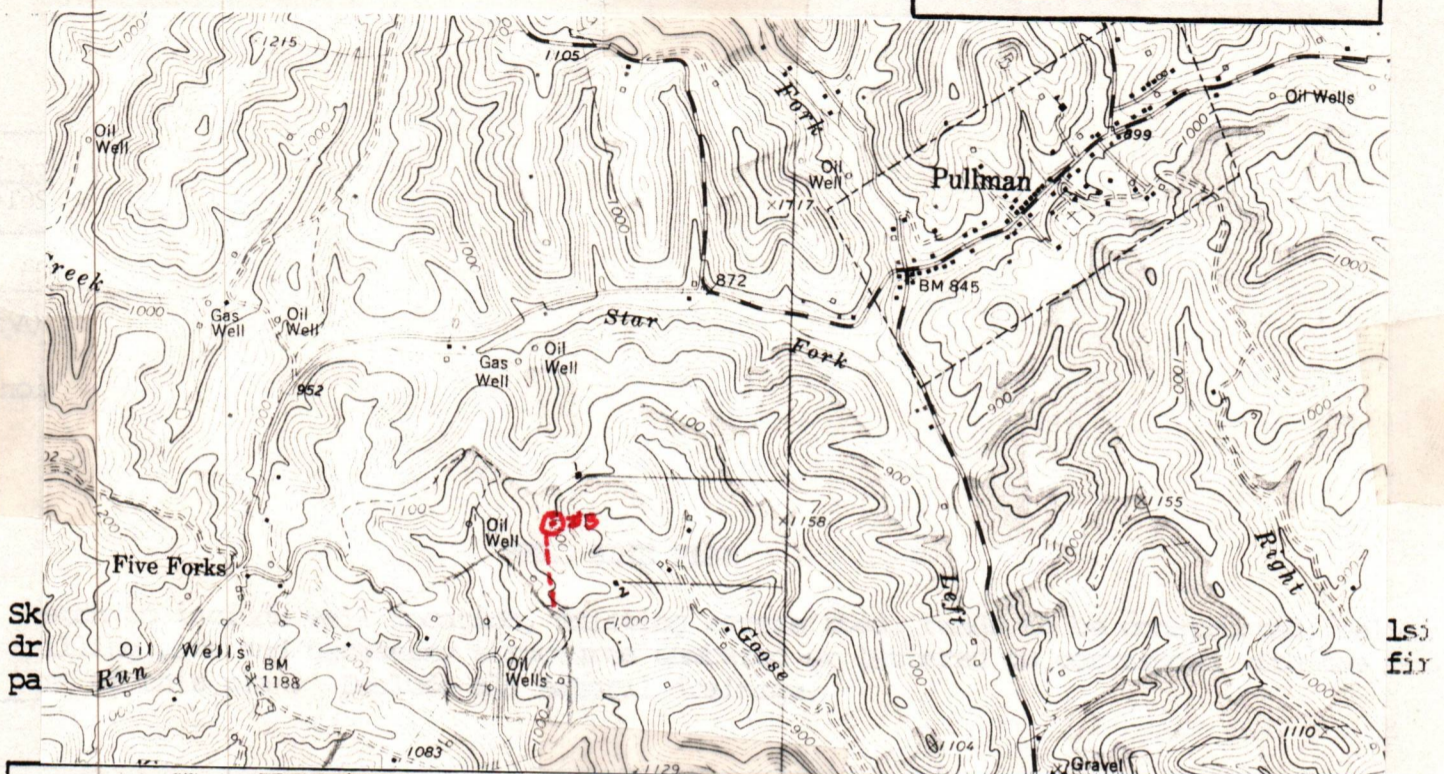

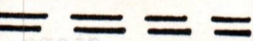

LEGEND

Well Site 

Access Road 

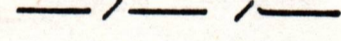

LEGEND

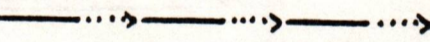
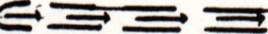
Property boundary 	Diversion 
Road 	Spring 
Existing fence 	Wet spot 
Planned fence 	Building 
Stream 	Drain pipe 
Open ditch 	Waterway 

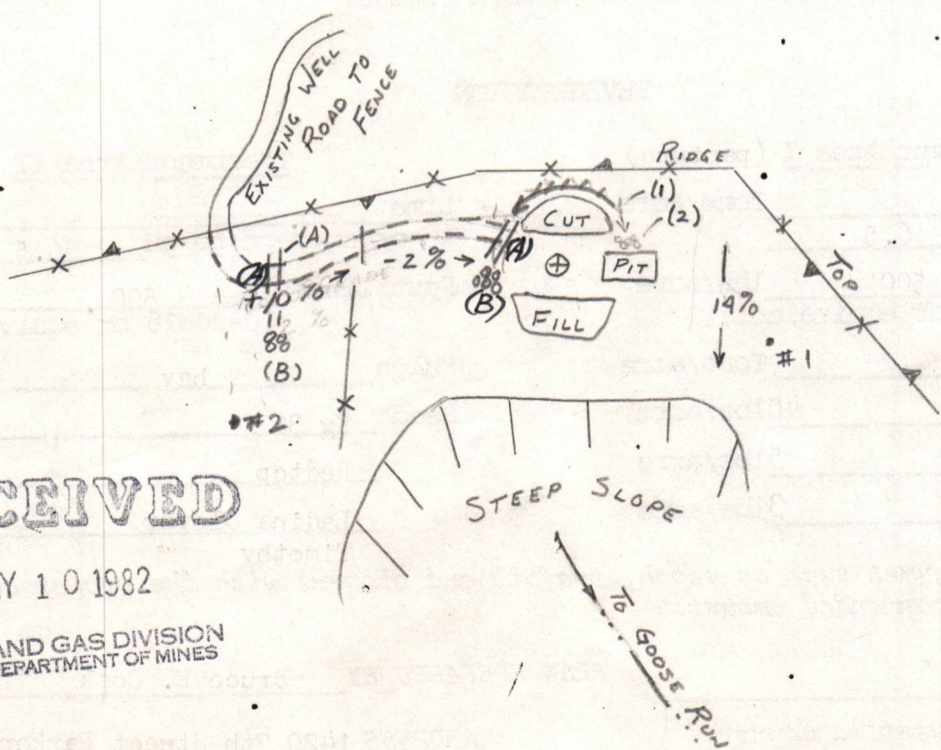

RECEIVED

MAY 10 1982

OIL AND GAS DIVISION
WV DEPARTMENT OF MINES

04/19/2024

Comments: 1) Length of access road 700'
2) Very little brush or trees

3) The brush and trees will be piled on site



IV-9
(Rev 8-81)

DATE April 24, 1982

WELL NO. Ball #3

State of West Virginia

API NO. 47 - 085 - 5616

Department of Mines

Oil and Gas Division

CONSTRUCTION AND RECLAMATION PLAN

COMPANY NAME B&L Oil Company

DESIGNATED AGENT C. Jo Mc Crady

Address 1420 7th Street Parkersburg W.V.

Address 1420 7th Street Parkersburg W.V.

Telephone (304) 424-5220 26101

Telephone (304) 424-5220 26101

LANDOWNER Gary & Emily (Bennett) Zuckett

SOIL CONS. DISTRICT Little Kanawha

Revegetation to be carried out by C. Jo Mc Crady (Agent)

This plan has been reviewed by Little Kanawha SCD. All corrections and additions become a part of this plan: 5-4-82

(Date)

Jarrett Newton
(SCD Agent)

ACCESS ROAD

LOCATION

Structure cross drain (A)

Structure diversion ditch (1)

Spacing .45'-400' (as needed)

Material soil

Page Ref. Manual 2:4

Page Ref. Manual 2:10

Structure rip-rap (stone) (B)

Structure rip-rap (stone)

Spacing same as cross drain

Material stone

Page Ref. Manual N/A

Page Ref. Manual N/A

Structure RECEIVED (C)

Structure _____

Spacing MAY 10 1982

Material _____

Page Ref. Manual OIL AND GAS DIVISION
WV DEPARTMENT OF MINES

Page Ref. Manual _____

All structures should be inspected regularly and repaired if necessary. All commercial timber is to be cut and stacked and all brush and small timber to be cut and removed from the site before dirt work begins.

REVEGETATION

Treatment Area I (pasture)

Treatment Area II (pasture)

Lime _____ Tons/acre
or correct to pH 6.5

Lime _____ Tons/acre
, or correct to pH 6.5

Fertilizer 500 lbs/acre
(10-20-20 or equivalent)

Fertilizer 500 lbs/acre
(10-20-20 or equivalent)

Mulch hay Tons/acre

Mulch hay Tons/acre

Seed* Ky 31 40 lbs/acre

Seed* Ky-31 40 lbs/acre

Redtop 5 lbs/acre

Redtop 5 lbs/acre

Ladina Clover 3 lbs/acre

Ladina Clover 3 lbs/acre

Timothy 6

Timothy 6

*Inoculate all legumes such as vetch, trefoil and clovers with the proper bacterium. Inoculate with 3X recommended amount.

PLAN PREPARED BY Bruce E. Doak

NOTES: Please request landowners' cooperation to protect new seedling for one growing season. Attach separate sheets as necessary for comments.

ADDRESS 1420 7th Street Parkersburg W.V.
26101

PHONE NO. (304) 424-5220



RECEIVED

MAY 10 1982

OIL AND GAS DIVISION
WV DEPARTMENT OF MINES

04/19/2024

STATE OF WEST VIRGINIA
 DEPARTMENT OF MINES
 OIL AND GAS DIVISION
FINAL INSPECTION REQUEST
INSPECTOR'S COMPLIANCE REPORT

RECEIVED

OCT 12 1983

OIL & GAS DIVISION
 DEPT. OF MINES

Permit No. 085 5616 County Ritchie
 Company B+L oil Farm _____
 Inspector Jerry Tephah Well No. _____
 Date 10 6 83

RULE	DESCRIPTION	IN COMPLIANCE	
		Yes	No
23.06	Notification Prior to starting Work	_____	_____
25.04	Prepared before Drilling to prevent waste	_____	_____
25.03	High-Pressure Drilling	_____	_____
16.01	Required Permits at wellsite	_____	_____
15.03	Adequate Fresh Water Casing	_____	_____
15.02	Adequate Coal Casing	_____	_____
15.01	Adequate Production Casing	_____	_____
15.04	Adequate Cement Strength	_____	_____
23.02	Maintained Access Roads	_____	_____
25.01	Necessary Equipment to prevent Waste	_____	_____
23.03	Reclaimed Drilling Site	_____	_____
23.04	Reclaimed Drilling Pits	_____	_____
23.05	No surface or underground Pollution	_____	_____
7.03	Identification Markings	_____	_____

COMMENTS: NOT Drilled
Release or Cancellation

I have inspected the above well and (HAVE/HAVE NOT) found it to be in compliance with all of the rules and regulations of the Office of Oil and Gas Department of Mines of the State of West Virginia.

SIGNED: Jerry Tephah
 DATE: 10 6 83

04/19/2024



State of West Virginia
Department of Mines
Oil and Gas Division
Charleston 25305

WALTER N. MILLER
DIRECTOR

THEODORE M. ST
ADMINISTRATC

November 14, 1983

B & L Oil Company
P. O. Box 165
Davisville, W. Va. 26142

In Re: PERMIT NO: 47-085-5616
FARM: H. G. Ball
WELL NO: 3
DISTRICT: Union
COUNTY Ritchie 5/8

Gentlemen:

The FINAL INSPECTION REPORT for the above described well has been received in this office. Only the column check below applies:

XXXXXX The well designated by the above permit number has been released under your Blanket Bond. (Permit Cancelled - Never Drilled.)

Please return the enclosed cancelled single bond which covered the well designated by the above permit number to the surety company who executed said bond in your behalf, in order that they may give you credit on their records.

Your well record was received and reclamation requirements approved. In accordance with Chapter 22, Article 4, Section 2, the above captioned well will remain under bond coverage for life of the well.

Very truly yours,

Theodore M. Streit, Administrator
Office of Oil & Gas-Dept. Mines

M. J. 5/12/82

2420'

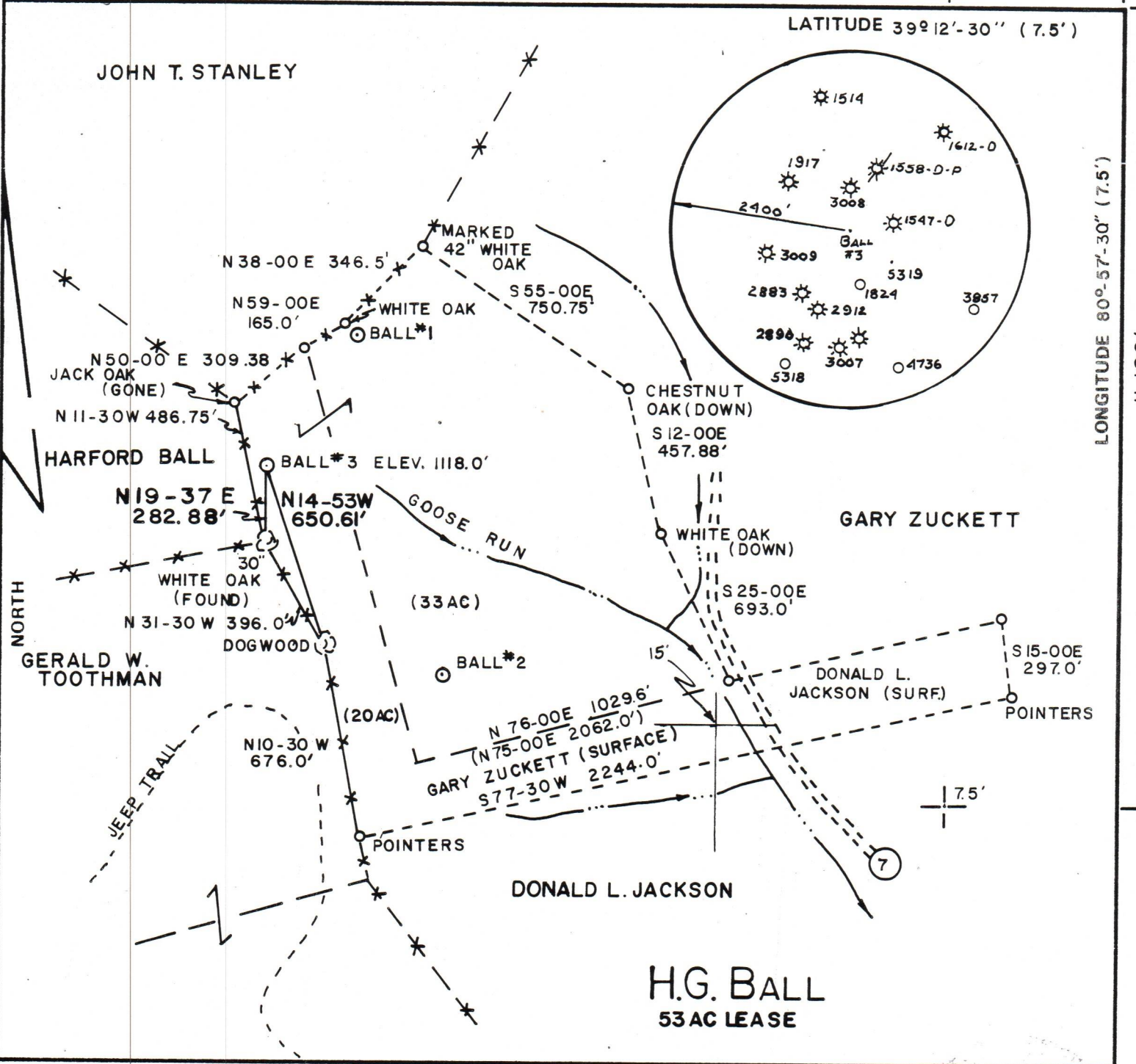

LATITUDE 39° 12' - 30" (7.5')

LONGITUDE 80° 57' - 30" (7.5')

FILE NO. _____
 DRAWING NO. _____
 SCALE 1" = 500'
 MINIMUM DEGREE OF ACCURACY 1:200
 PROVEN SOURCE OF ELEVATION USGS BM 1188'

I THE UNDERSIGNED, HEREBY CERTIFY THAT THIS PLAT IS CORRECT TO THE BEST OF MY KNOWLEDGE AND BELIEF AND SHOWS ALL THE INFORMATION REQUIRED BY LAW AND THE REGULATIONS ISSUED AND PRESCRIBED BY THE DEPARTMENT OF MINES.

(SIGNED) Paul K. Marshall
 PAUL K. MARSHALL
 R.P.E. _____ L.L.S. 580

PLACE SEAL HERE

(+) DENOTES LOCATION OF WELL ON UNITED STATES TOPOGRAPHIC MAPS
 FORM IV-6 (8-78)



STATE OF WEST VIRGINIA
 DEPARTMENT OF MINES
 OIL AND GAS DIVISION

DATE APRIL 25, 19 82
 OPERATOR'S WELL NO. BALL #3
 API WELL NO. _____
 47 - 085 - 5616
 STATE COUNTY PERMIT

CANCELLED

WELL TYPE: OIL GAS LIQUID INJECTION _____ WASTE DISPOSAL _____
 (IF "GAS,") PRODUCTION STORAGE _____ DEEP _____ SHALLOW _____
 LOCATION: ELEVATION 1118.0' WATER SHED GOOSE RUN
 DISTRICT UNION COUNTY RITCHIE
 QUADRANGLE PULLMAN
 SURFACE OWNER GARY AND EMILY ZUCKETT ACREAGE 47
 OIL & GAS ROYALTY OWNER H.G. BALL LEASE ACREAGE 53 LEASE NO. _____
 PROPOSED WORK: DRILL CONVERT _____ DRILL DEEPER _____ REDRILL _____ FRACTURE OR STIMULATE _____ PLUG OFF OLD FORMATION _____ PERFORATE NEW FORMATION _____ OTHER PHYSICAL CHANGE IN WELL (SPECIFY) _____
 PLUG AND ABANDON _____ CLEAN OUT AND REPLUG _____
 TARGET FORMATION LOWER DEVONIAN ESTIMATED DEPTH 5800'
 WELL OPERATOR B & L OIL COMPANY DESIGNATED AGENT C. JO McCRADY
 ADDRESS 1420 7TH STREET ADDRESS 1420 7TH STREET
 PARKERSBURG, W.V. 26101 PARKERSBURG, W.V. 26101

04/19/2024