



STATE OF WEST VIRGINIA
OFFICE OF OIL AND GAS - DEPARTMENT OF MINES

OIL AND GAS WELL PERMIT APPLICATION

WELL TYPE: Oil / Gas /

(If "Gas", Production / Underground storage / Deep / Shallow /

LOCATION: Elevation: 937' Watershed: Bear Run
District: Grant County: Ritchie Quadrangle: Schultz 7.5'

WELL OPERATOR Over-John, Inc.
Address 6335 Emerson Ave.
Parkersburg, WV 26101

DESIGNATED AGENT Percy Johnson
Address 6335 Emerson Ave.
Parkersburg, WV 26101

OIL AND GAS ROYALTY OWNER Jacob B. Griffith
Address Rt. 1, Box 190
Cairo, WV
Acreage 1.17 acres

COAL OPERATOR _____
Address _____

SURFACE OWNER Same as above
Address _____
Acreage _____

COAL OWNER(S) WITH DECLARATION ON RECORD:
NAME _____
Address _____
NAME _____
Address _____

FIELD SALE (IF MADE) TO:
NAME _____
Address _____

COAL LESSEE WITH DECLARATION ON RECORD:
NAME _____
Address _____

OIL AND GAS INSPECTOR TO BE NOTIFIED:
NAME Deo Mace
Address Rt. 1, Box 5
Sandridge, WV 25274
Telephone 304-655-7398

RECEIVED
SEP 30 1982

OIL & GAS DIVISION
DEPT. OF MINES

The undersigned well operator is entitled to operate for oil or gas purposes at the above location under a deed / lease / other contract / dated Sept. 2, 1982, to the undersigned well operator from Jacob P. Griffith.

(If said deed, lease, or other contract has been recorded:)

Recorded on Sept. 3, 1982, in the office of the Clerk of County Commission of Ritchie County, West Virginia, in Lease Book 148 at page 31. A permit is requested as follows:

PROPOSED WORK: Drill / Drill Deeper / Redrill / Fracture or stimulate / Plug off old formation / Perforate new formation / Other physical change in well (specify) _____

--planned as shown on the work order on the reverse side hereof.

The above named coal operator, coal owner(s), and coal lessee are hereby notified that any objection they wish to make or are required to make by Code §22-4-3 must be filed with the Department of Mines within fifteen (15) days after receipt of this Application by the Dept. Copies of this Permit Application and the enclosed plat and reclamation plan have been mailed by registered mail or delivered by hand to the above named coal operator, coal owner(s), and coal lessees on or before the day of the mailing or delivery of this Application to the Department of Mines at Charleston, West Virginia.

08/18/2023

PLEASE SUBMIT COPIES OF ALL GEOPHYSICAL LOGS DIRECTLY TO:

WEST VIRGINIA OIL AND GAS CONSERVATION COMMISSION
1613 WASHINGTON ST., E.
CHARLESTON, WV 25311
Telephone - 304/348-3092

Over-John Inc
Well Operator
By: [Signature]
Its: PRES.

BLANKET BOND

(Revised 3-81)

PROPOSED WORK ORDER

THIS IS AN ESTIMATE ONLY:
ACTUAL INFORMATION MUST BE SUBMITTED ON FORM IV-35 UPON COMPLETION

DRILLING CONTRACTOR (IF KNOWN) Over-John, Inc.
Address 6335 Emerson Ave.
Parkersburg, WV 26101

GEOLOGICAL TARGET FORMATION

Estimated depth of completed well 5,500 feet. Rotary / Cable tools /
Approximate water strata depths: Fresh, 100 feet; salt, 1800 feet.
Approximate coal seam depths: _____
Is coal being mined in this area: Yes / No /

CASING AND TUBING PROGRAM

CASING OR TUBING TYPE	SPECIFICATIONS					FOOTAGE INTERVALS		CEMENT FILL- UP OR SACKS Cubic ft.	PACKERS
	Size	Grade	Weight per ft	New	Used	For Drill- ling	Left in Well		
Conductor	16	48		X		40ft.	X		Kinds
Fresh water	11 3/4	J55		X		200ft.	X	B/Ser 200	<u>CIS</u>
Coal									Sizes
Intermed.	8 5/8	J-5523		X		2,000ft.	X	B/Ser 2008	
Production	4 1/2	J-5510.5		X			X	500 bags	Depths set
Tubing									
Liners									Perforations:
									Top Bottom

NOTE: Regulation 7.02 of the Department of Mines provides that the original and four copies of Form IV-2 must be filed with the Department, accompanied by (i) a plat in the form prescribed by Regulation 11, (ii) a bond in one of the forms prescribed by Regulation 12, or in lieu thereof the other security allowed by Code §22-4-2, (iii) Form IV-9, "Reclamation Plan" applicable to the reclamation required by Code §22-4-12b and Regulation 23, (iv) unless previously paid on the same well, the fee required by Code §22-4-12a, and (v) if applicable, the consent required by Code §22-4-8a from the owner of any water well or dwelling within 200 feet of the proposed well.

A separate Form IV-2 shall not be required for fracturing or stimulating a well where fracturing or stimulating is to be part of the work for which a permit is sought and is noted as such on the Form IV-2 filed in connection therewith.

THIS PERMIT MUST BE POSTED AT THE WELL SITE.
ALL PROVISIONS BEING IN ACCORDANCE WITH CHAPTER 22,
ARTICLE 4 OF THE W. VA. CODE, THE LOCATION IS HEREBY
APPROVED FOR drilling **. THIS PERMIT SHALL EXPIRE**
IF OPERATIONS HAVE NOT COMMENCED BY 6-4-83
BY [Signature]

The following waiver must be completed by the coal operator and by any coal owner or coal lessee who has recorded a declaration under Code §22-4-20, if the permit is to be issued within fifteen (15) days of receipt thereof:

W A I V E R

The undersigned coal operator / owner / lessee / of the coal under this well location has examined this proposed well location. If a mine map exists which covers the area of the well location, the well location has been added to the mine map. The undersigned has no objection to the work proposed to be done at this location, provided the well operator has complied with all applicable requirements of the West Virginia Code and the governing regularions. 08/18/2023

Date: , 19 .

By:

Its:

BLANKET RECORD



DATE: September 29, , 1982
OPERATOR'S
WELL NO.: Griffith No. 1
API NO: 47 - 085 -5927
State County Permi

State of West Virginia

OFFICE OF OIL AND GAS
DEPARTMENT OF MINES

A F F I D A V I T

State of West Virginia

County of Wood

I, Over-John, Inc. (the designated owner or operator, or authorized representative thereof), after being duly sworn, do depose and say that the undersigned is authorized by the owner of the working interest in the well permit application to which this affidavit is attached do state that (he, she, or it) shall tender to the owner of the oil and gas in place not less than one-eighth of the total amount paid to or received by or allowed to the owner of the working interest at the wellhead for the oil or gas so extracted, produced, or marketed before deducting the amount to be paid or set aside for the owner of the oil or gas in place, or all such oil or gas to be extracted, produced, or marketed from the well. West Virginia Code 22-4-11(e) (1982).

Signed: [Signature] PRES.

Taken, Subscribed, and sworn to before me this 29th day of September, 1982.

Notary: Harold L. Darling

My Commission Expires: October 6, 1986

RECEIVED
SEP 30 1982

OIL & GAS DIVISION
DEPT. OF MINES

08/18/2023

ATTACH OR PHOTOCOPY SECTION OF INVOLVED TOPOGRAPHIC MAP. QUADRANGLE SHULTZ 7.5'

LEGEND

Well Site ⊕

Access Road ———

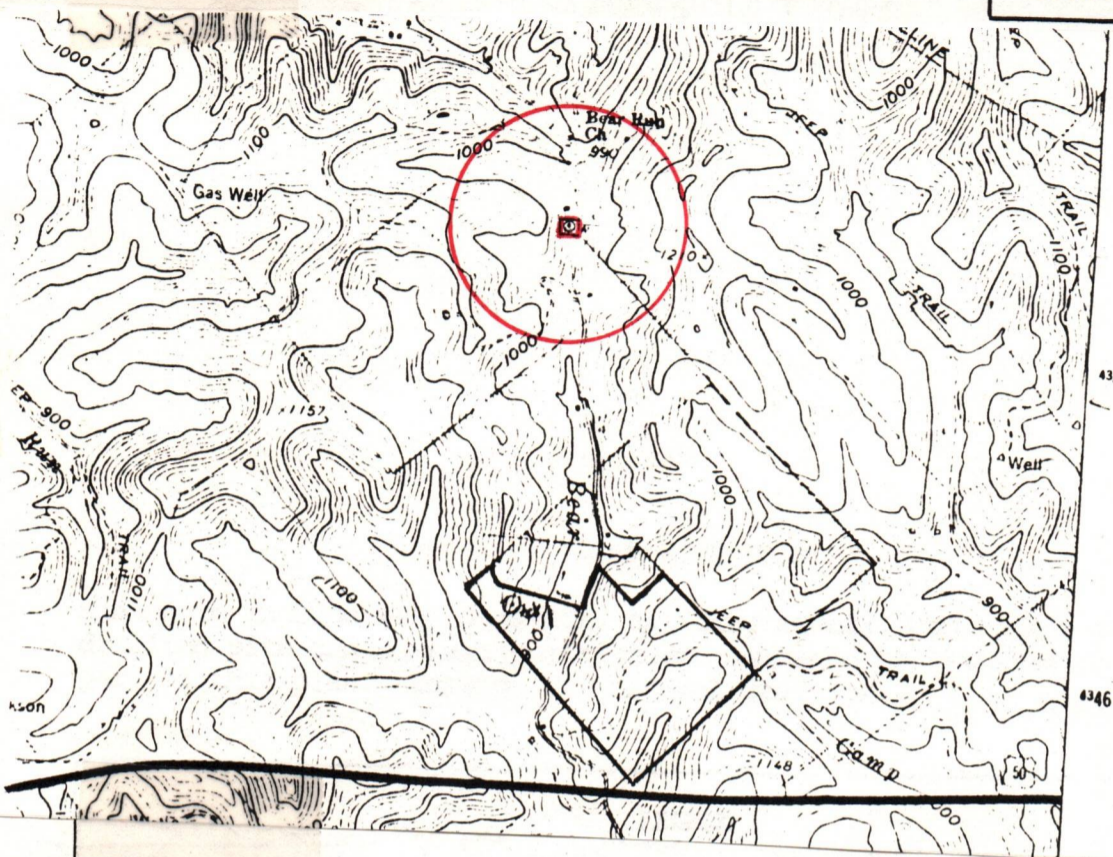

Property boundary ————	Diversion ————
Road = = = = =	Spring ⊕
Existing fence — x — x —	Wet spot ⊕
Planned fence — / — / —	Building ■
Stream ~ ~ ~ ~ ~	Drain pipe — ○ — ○ —
Open ditch — ···· —	Waterway ⊕ ⊕ ⊕ ⊕

COMMENTS:

- 1) NO TREES OR BRUSH TO CUT
- 2) LOCATION IN A GARDEN NO EARTH WORK TO BE NONE ONLY ON HILLSIDE BEHIND
- 3) LOCATION BESIDE BLACKTOP, NO GRADING FOR ACCESS ROAD

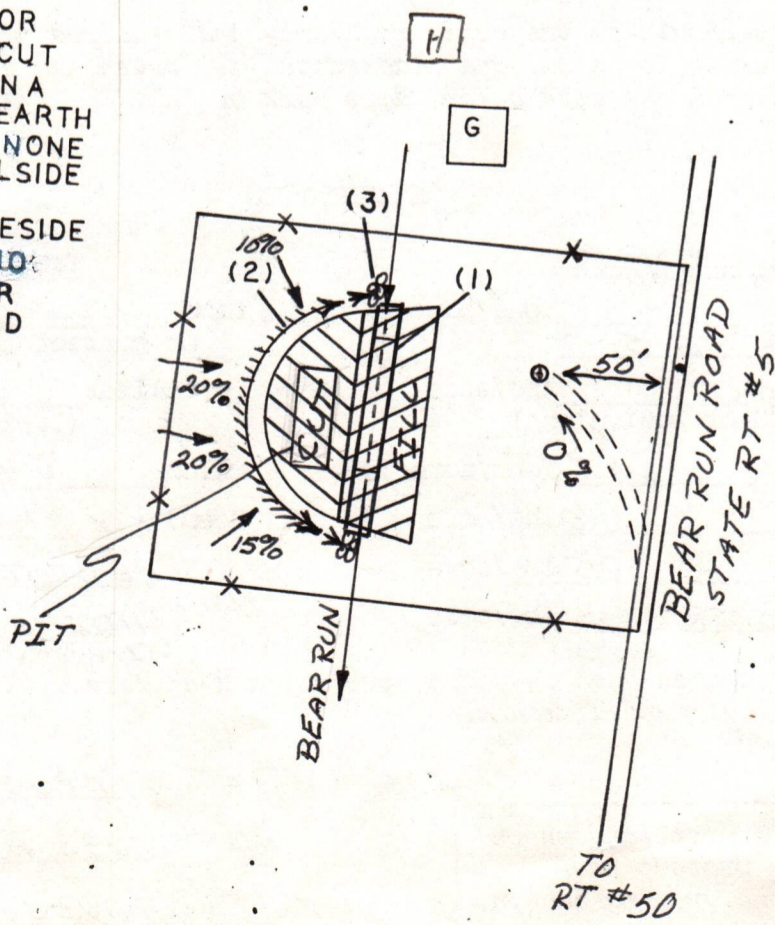

08/18/2023



IV-9
(Rev 8-81)

DATE 9-1-82

WELL NO. 1

State of West Virginia API NO. 47-085-5927

Department of Mines
Oil and Gas Division

CONSTRUCTION AND RECLAMATION PLAN

COMPANY NAME Over-John Inc DESIGNATED AGENT Percy Johnson
 Address 6335 EMERSON AVE PARKERSBURG Address 6335 EMERSON AVE PARKERSBURG
 Telephone 304-422-6085 Telephone 304-422-6085
 LANDOWNER Jacob P. Griffith SOIL CONS. DISTRICT LITTLE KANAWHA
 Revegetation to be carried out by Over-John Inc (Agent)

This plan has been reviewed by Little Kanawha SCD. All corrections and additions become a part of this plan: 9-30-82

(Date)
Garrett Newton
(SCD Agent)

ACCESS ROAD

LOCATION

Structure See Comment (A) Structure 36" GMP CULVERT (1)
 Spacing _____ Material STEEL
 Page Ref. Manual _____ Page Ref. Manual 2-7

Structure _____ (B) Structure DIVERSION DITCH (2)
 Spacing _____ Material SOIL
 Page Ref. Manual _____ Page Ref. Manual 2-12

Structure _____ (C) Structure RIP RAP (3)
 Spacing _____ Material STONE
 Page Ref. Manual _____ Page Ref. Manual N/A 2-10

RECEIVED
SEP 30 1982

OIL & GAS DIVISION
DEPT. OF MINES

All structures should be inspected regularly and repaired if necessary. All commercial timber is to be cut and stacked and all brush and small timber to be cut and removed from the site before dirt work begins.

REVEGETATION

Treatment Area I

Treatment Area II

Lime _____ Tons/acre
 or correct to pH 6.5
 Fertilizer 500 lbs/acre
 (10-20-20 or equivalent)
 Mulch HAY 1.5 Tons/acre
 Seed* KY 31 40 lbs/acre
REDTOP 5 lbs/acre
LADINO CLOVER 3 lbs/acre
TIMOTHY 6

Lime _____ Tons/acre
 or correct to pH 6.5
 Fertilizer 500 lbs/acre
 (10-20-20 or equivalent)
 Mulch HAY 1.5 Tons/acre
 Seed* KY 31 40 lbs/acre
REDTOP 5 lbs/acre
LADINO CLOVER 3 lbs/acre
TIMOTY

*Inoculate all legumes such as vetch, trefoil and clovers with the proper bacterium. Inoculate with 3X recommended amount.

08/18/2023

PLAN PREPARED BY BRUCE E. DOAK

ADDRESS 293 ASH CIRCLE

DAVISVILLE, WVA 26142

PHONE NO. (304) 485-4633

NOTES: Please request landowners' cooperation to protect new seedling for one growing season. Attach separate sheets as necessary for comments.

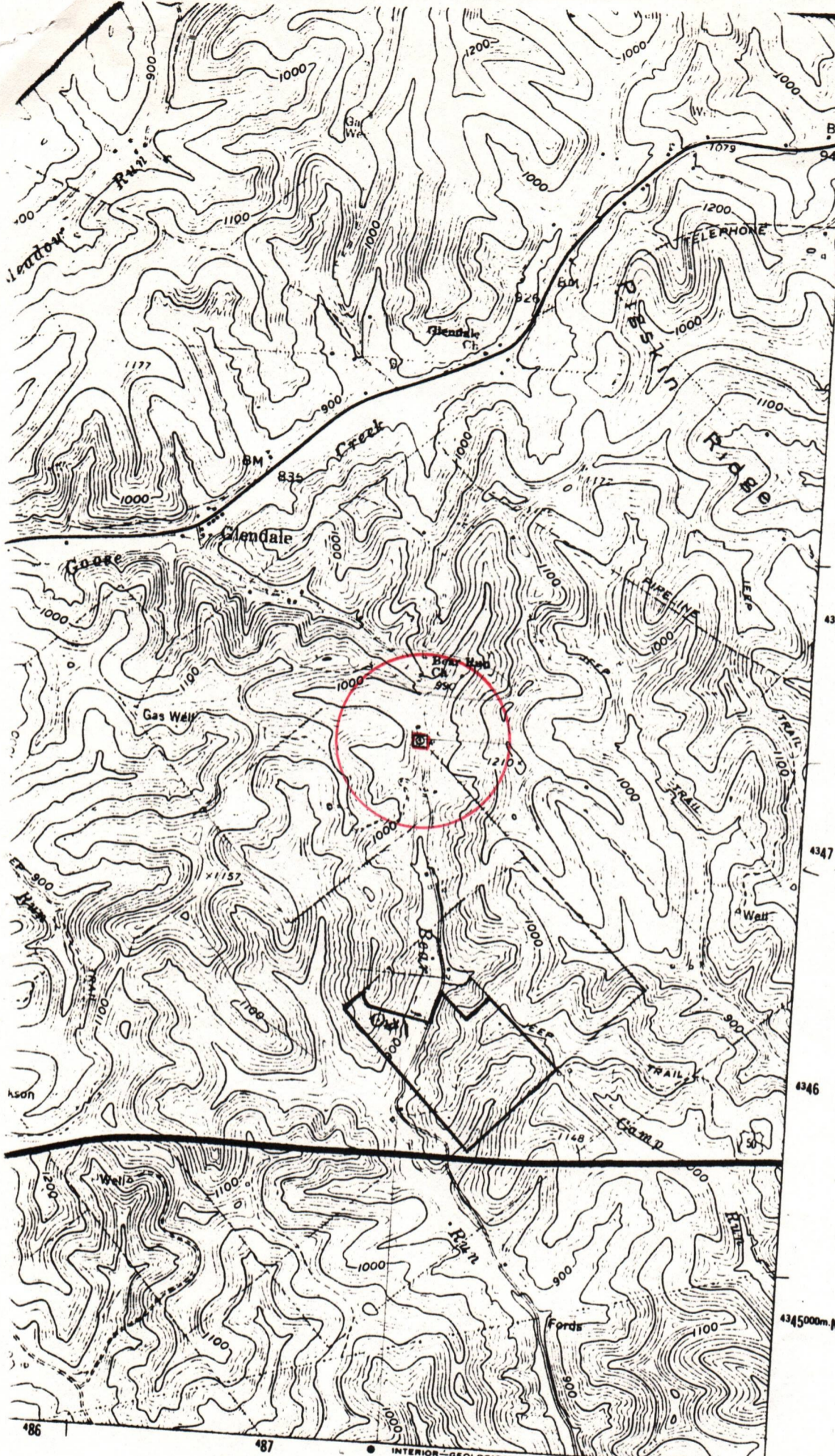

PIKE (U.S. ALT. ELLENBORO 5.0)

RECEIVED

SEP 30 1982

OIL & GAS DIVISION
DEPT. OF MINES

LONG LINE

Let measured

INTERIOR - GEOLOGICAL SURVEY, RESTON, VIRGINIA - 1978
488000m E. 81°07'30"

ROAD CLASSIFICATION

- Heavy-duty
- Light-duty
- Unimproved dirt
- U.S. Route
- State Route



QUADRANGLE LOCATION

SCHULTZ, W. VA.
SW/4 ST. MARYS 15' QUADRANGLE
N 3915 - W 8107.5/7.5

08/18/2023

DRILL DEEPER — REDRILL — FRACTURE OR
STIMULATE — PLUG OFF OLD FORMATION — PERFORATE NEW
FORMATION — OTHER PHYSICAL CHANGE IN WELL (SPECIFY)

AND ABANDON — CLEAN OUT AND REPLUG —
FORMATION MARCELLUS SHALE ESTIMATED DEPTH 5800'
ATOR B-2 (S) CA DESIGNATED AGENT MR. J. McGRADY
1420 - 7th STREET ADDRESS 1420 - 7th
PARKERSBURG, W.VA. 26102

STATE OF WEST VIRGINIA

OFFICE OF OIL AND GAS

NOTICE OF EXPIRED PERMIT

Permit number: 47- 85-5927
Company: OVERJOHN INC
Date: 27-Nov-84
Date issued: 10/04/82

County: RITCHIE
Farm: GRIFFITH, JACOB P #1
Well no.:
Date expired: / / 0

I have inspected the above wellsite and found no well work done. Please
cancel this well work permit.

Signed: Samuel M. Hersman

Date: 1-3-85

RECEIVED
JAN 8 - 1985
OIL & GAS DIVISION
DEPT. OF MINES

08/18/2023



State of West Virginia

Department of Mines
Oil and Gas Division

Charleston 25305
January 23, 1985

THEODORE M. STREIT
ADMINISTRATOR

BARTON B. LAY, JR.
DEPUTY DIRECTOR

Over-John, Inc.
6635 Emerson Avenue
Parkersburg, WVa. 26101

In Re: Permit No: 085-5927

Farm: Jacob B. Griffith

Well No: One

District: Grant

County: Ritchie

Issued: 10-4-82

Gentlemen:

The FINAL INSPECTION REPORT for the above captioned well has been received in this office. Only the column checked below applies:

XXXXX The well designated by the above captioned permit number has been released under your Blanket Bond. (PERMIT CANCELLED - NEVER DRILLED)

Please return the enclosed cancelled single bond which covered the well designated by the above permit number to the surety company who executed said bond in your behalf, in order that they may give you credit on their records.

Your well record was received and reclamation requirements approved. In accordance with Chapter 22, Article 4, Section 2, the above captioned well will remain under bond coverage for life of the well.

Very truly yours,

Theodore M. Streit, Administrator
Dept. Mines-Office of Oil & Gas

TMS/ chm

08/18/2023

M.E. 10/1/82

LATITUDE 39° 17' 30"

LONGITUDE 81° 07' 30"

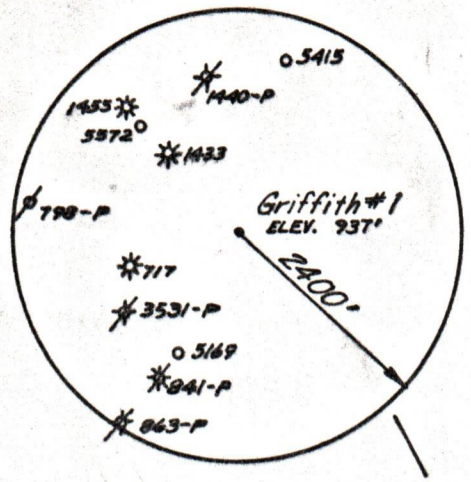

JACOB P. GRIFFITH

RODGER E. EDDY

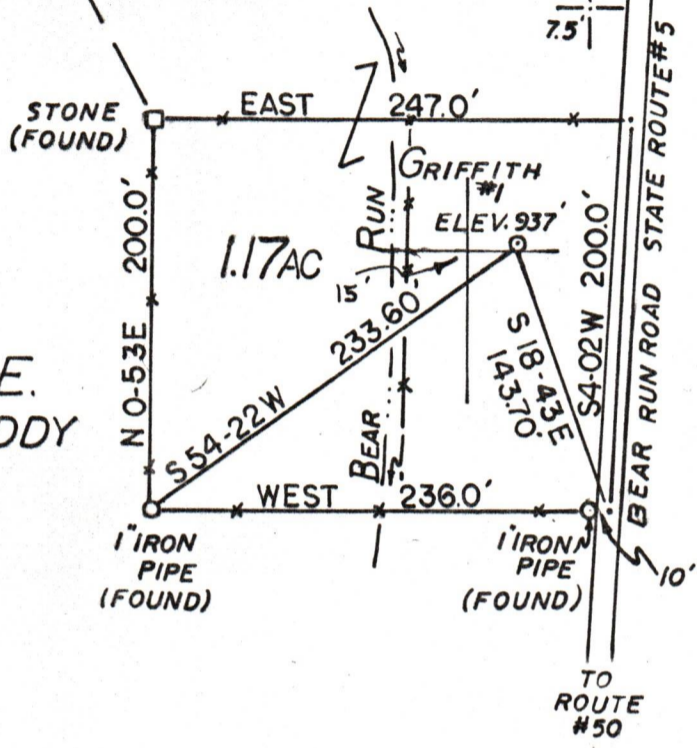

FILE NO. _____
 DRAWING NO. _____
 SCALE 1"=100'
 MINIMUM DEGREE OF ACCURACY 1:200
 PROVEN SOURCE OF ELEVATION BEAR RUN CHURCH ROAD INTERSECTION 990'

I THE UNDERSIGNED, HEREBY CERTIFY THAT THIS PLAT IS CORRECT TO THE BEST OF MY KNOWLEDGE AND BELIEF AND SHOWS ALL THE INFORMATION REQUIRED BY LAW AND THE REGULATIONS ISSUED AND PRESCRIBED BY THE DEPARTMENT OF MINES.
 (SIGNED) [Signature]
 R.P.E. _____ L.L.S. 580

PLACE SEAL HERE

(+) DENOTES LOCATION OF WELL ON UNITED STATES TOPOGRAPHIC MAPS
 FORM IV-6 (8-78)



DATE SEPT 1, 19 82
 OPERATOR'S WELL NO. one
 API WELL NO. 47 - 085 - 5927
 STATE COUNTY PERMIT

STATE OF WEST VIRGINIA
 DEPARTMENT OF MINES
 OIL AND GAS DIVISION

Cancelled

WELL TYPE: OIL GAS LIQUID INJECTION _____ WASTE DISPOSAL _____
 (IF "GAS,") PRODUCTION STORAGE _____ DEEP _____ SHALLOW _____
 LOCATION: ELEVATION 937' WATER SHED BEAR RUN
 DISTRICT GRANT COUNTY RITCHIE
 QUADRANGLE SCHULTZ 7.5'
 SURFACE OWNER JACOB P. GRIFFITH ACREAGE 1.17
 OIL & GAS ROYALTY OWNER JACOB P. GRIFFITH LEASE ACREAGE 1.17 08/18/2023
 LEASE NO. _____
 PROPOSED WORK: DRILL CONVERT _____ DRILL DEEPER _____ REDRILL _____ FRACTURE OR STIMULATE _____ PLUG OFF OLD FORMATION _____ PERFORATE NEW FORMATION _____ OTHER PHYSICAL CHANGE IN WELL (SPECIFY) _____
 PLUG AND ABANDON _____ CLEAN OUT AND REPLUG _____
 TARGET FORMATION MARCELLUS SHALE ESTIMATED DEPTH 5995'
 WELL OPERATOR OVER-JOHN INC. DESIGNATED AGENT PERCY JOHNSON
 ADDRESS 6635 EMERSON AVE. ADDRESS 6635 EMERSON AVE.
PARKERSBURG, WV. PARKERSBURG, WV.

R.T. - 5927