



1) Date: December 8, 19 82  
 2) Operator's Well No. P-160-1  
 3) API Well No. 47 085 6079  
 State County Permit

DRILLING CONTRACTOR:

Unknown

STATE OF WEST VIRGINIA  
DEPARTMENT OF MINES, OIL AND GAS DIVISION

OIL AND GAS WELL PERMIT APPLICATION

- 4) WELL TYPE: A Oil  / Gas  /  
 B (If "Gas", Production  / Underground storage  / Deep  / Shallow  )
- 5) LOCATION: Elevation: 889' Watershed: Spruce Creek  
 District: Murphy County: Ritchie Quadrangle: Smithville 7.5
- 6) WELL OPERATOR Panther Fuel Company 11) DESIGNATED AGENT Robert Cotter  
 Address P.O. Box 850 Address P.O. Box 850  
Bridgeport, West Virginia 26330 Bridgeport, West Virginia 26330
- 7) OIL & GAS ROYALTY OWNER W.C. Reeves et.al. 12) COAL OPERATOR \_\_\_\_\_  
 Address 312 South Court Street Address \_\_\_\_\_  
Harrisville, West Virginia 26362
- 8) SURFACE OWNER Harry Lee & David L. Primm 13) COAL OWNER(S) WITH DECLARATION ON RECORD:  
 Address 528 West Virginia Ave. Name \_\_\_\_\_  
Harrisville, West Virginia 26362 Address \_\_\_\_\_  
 Acreage 13.34 Name \_\_\_\_\_  
 Address \_\_\_\_\_
- 9) FIELD SALE (IF MADE) TO:  
 Address \_\_\_\_\_
- 10) OIL & GAS INSPECTOR TO BE NOTIFIED  
 Name Sam Hershman Address \_\_\_\_\_  
P.O. Box 66  
Smithville, West Virginia 26178
- 15) PROPOSED WORK: Drill  / Drill deeper \_\_\_\_\_ / Redrill \_\_\_\_\_ / Fracture or stimulate  /  
 Plug off old formation \_\_\_\_\_ / Perforate new formation \_\_\_\_\_ /  
 Other physical change in well (specify) \_\_\_\_\_
- 16) GEOLOGICAL TARGET FORMATION, Marcellus Shale
- 17) Estimated depth of completed well, 5,990 feet
- 18) Approximate water strata depths: Fresh, \_\_\_\_\_ feet; salt, \_\_\_\_\_ feet.
- 19) Approximate coal seam depths: \_\_\_\_\_ Is coal being mined in the area? Yes \_\_\_\_\_ / No  /

20) CASING AND TUBING PROGRAM

CASING OR TUBING TYPE	SPECIFICATIONS					FOOTAGE INTERVALS		CEMENT FILL-UP OR SACKS (Cubic feet)	PACKERS
	Size	Grade	Weight per ft.	New	Used	For drilling	Left in well		
Conductor	<u>11 3/4</u>				<input checked="" type="checkbox"/>				Kinds
Fresh water									
Coal									Sizes
Intermediate	<u>8 5/8</u>		<u>23'</u>	<input checked="" type="checkbox"/>		<u>1,100</u>		<u>240</u>	
Production	<u>4 1/2</u>		<u>10.5</u>	<input checked="" type="checkbox"/>		<u>5,950</u>		<u>AS NEEDED</u>	Depths set
Tubing									
Liners									Perforations:
									Top Bottom

21) EXTRACTION RIGHTS

Check and provide one of the following:

- Included is the lease or leases or other continuing contract or contracts by which I hold the right to extract oil or gas.  
 The requirement of Code 22-4-1-(c) (1) through (4). (See reverse side for specifics.)

22) ROYALTY PROVISIONS

Is the right to extract, produce or market the oil or gas based upon a lease or other continuing contract or contracts providing for flat well royalty or any similar provision for compensation to the owner of the oil or gas in place which is not inherently related to the volume of oil or gas so extracted, produced or marketed? Yes  No

If the answer above is No, nothing additional is needed. If the answer is Yes, you may use Affidavit Form IV-60.

23) Required Copies (See reverse side.)

24) Copies of this Permit Application and the enclosed plat and reclamation plan have been mailed by registered mail or delivered by hand to the above named coal operator, coal owner(s), and coal lessee on or before the day of the mailing or delivery of this Permit Application to the Department of Mines at Charleston, West Virginia.

Notary: Larry W. Schenck  
 My Commission Expires March 26, 1991

Signed: Richard E. Buehler 12/8/82  
 Its: Asst. to President

OFFICE USE ONLY  
DRILLING PERMIT

Permit number 47-085-6079 Date December 13 1982  
08/18/2023

This permit covering the well operator and well location shown below is evidence of permission granted to drill in accordance with the pertinent legal requirements subject to the conditions contained herein and on the reverse hereof. **Notification must be given to the District Oil and Gas Inspector. (Refer to No. 10) Prior to the construction of roads, locations and pits for any permitted work.** In addition, the well operator or his contractor shall notify the proper district oil and gas inspector 24 hours before actual permitted work has commenced.)

Permit expires August 13, 1983

unless drilling is commenced prior to that date and prosecuted with due diligence.

Bond: <u>Blanket</u>	Agent: <u>OK</u>	Plat: <u>[Signature]</u>	Casing: <u>[Signature]</u>	Fee: <u>316</u>
----------------------	------------------	--------------------------	----------------------------	-----------------

Administrator, Office of Oil and Gas

NOTE: Keep one copy of this permit posted at the drilling location.

Line Item Explanation

- 1) Date of Application
- 2) Your well name and number
- 3) To be filled out by office of oil & gas
- 4A) "Oil" means natural crude oil or petroleum and other hydrocarbons, regardless of gravity, which are produced at the well in liquid form by ordinary production methods and which are not the result of condensation of gas after it leaves underground reservoirs: "Gas" means all natural gas and all other fluid hydrocarbons not defined as oil.
- 4B) "Shallow well" means any well drilled and completed in a formation above the top of the uppermost member of the "Onondaga Group" or a depth less than six thousand feet, whichever is shallower.  
"Deep well" means any well drilled and completed in a formation at or below the top of the uppermost member of the "Onondaga Group" or at a depth less than six thousand feet, whatever is shallower.
- 5) Where well is located
- 6) Before a permit can be issued in a corporation, company partnership, or fictitious name, the name must be registered with the Secretary of State Office
- 7) Use separate sheet if necessary
- 8) Present surface owner at time application is filed.
- 9) Optional
- 11) See Reg. 7.01 relating to code §22-4-1k
- 12) "Coal Operator" means any persons, firm, partnership, partnership association or corporation that proposes to or does operate a coal mine. See Note 24
- 13 & 14) As per §22-4-20; See Note 24
- 15) Work that will be attempted—A separate Form IV-2 shall not be required for fracturing or stimulating a well where fracturing or stimulating is to be part of the work for which a permit is sought and is noted as such on the Form IV-2 filed in connection therewith.
- 16) Anticipated formation for which well will be completed
- 17) Self explanatory
- 18) Depth to deepest freshwater, and shallowest salt water, taken from nearby wells corrected for differences in elevation
- 19) All coal seam depths
- 20) Proposed casing program and cementing refer to Code 22-4-5, 22-4-6, 22-4-7, 22-4-8, 22-4-8a Reg 9.01, 15.01, 15.02, 15.03, 15.04, 25.01, 25.02, 25.03, 25.04
- 21) Code 22-4-11(c) - In lieu of filing the lease or leases or other continuing contract or contracts, the applicant for a permit described herein may file the following:
  - (1) A brief description of the tract of land including the district and county wherein the tract is located;
  - (2) The identification of all parties to all leases or other continuing contractual agreements by which the right to extract, produce or market the oil or gas is claimed;
  - (3) The book and page number wherein each such lease or contract by which the right to extract, produce or market the oil or gas is recorded;
  - (4) A brief description of the royalty provisions of each such lease or contract.
- 22) Code 22-4-11(d) and 22-4-11(e).
- 23) Regulation 7.02 of the Department of Mines provides that the original and four copies of Form IV-2 must be filed with the Department, accompanied by (i) a plat in the form prescribed by Regulation 11, (ii) a bond in one of the forms prescribed by Regulation 12, or in lieu thereof the other security allowed by Code §22-4-2, (iii) Form IV-9, "Reclamation Plan", applicable to the reclamation required by Code §22-4-12b and Regulation 23, (iv) unless previously paid on the same well, the fee required by Code §22-4-12a, and (v) if applicable, the consent required by Code §22-4-8a from the owner of any water well or dwelling within 200 feet of the proposed well.
- 24) **The above named coal operator, coal owner(s), and coal lessee are hereby notified that any objection they wish to make or are required to make by Code §22-4-3 must be filed with the Department of Mines within fifteen (15) days after the receipt of this Application by the Department.**

The following waiver must be completed by the coal operator and by any coal owner or coal lessee who has recorded a declaration under Code 22-4-20, if the permit is to be issued within fifteen (15) days of receipt thereof.

WAIVER

08/18/2023

The undersigned coal operator \_\_\_\_\_ / owner \_\_\_\_\_ / lessee \_\_\_\_\_ / of the coal under this well location has examined this proposed well location. If a mine map exists which covers the area of the well location, the well location has been added to the mine map. The undersigned has no objection to the work proposed to be done at this location, provided, the well operator has complied with all applicable requirements of the West Virginia Code and the governing regulations.

Date: \_\_\_\_\_, 19\_\_\_\_

By \_\_\_\_\_

Its \_\_\_\_\_

STATE OF WEST VIRGINIA  
OFFICE OF OIL AND GAS

Company Name Panther Fuel  
Address P.O. Box 850  
Bridgeport, W. Va. 26330  
Telephone 1-842-6961  
Landowner Harry Lee & Paul Lynn Piimm

Designated Agent Robert Cotter  
Address P.O. Box 850  
Bridgeport, W. Va. 26330  
Telephone 1-842-6961  
Soil Cons. District Little Kanawha

Revegetation to be carried out by UNKNOWN (Agent)

This plan has been reviewed by Little Kanawha SCD. All corrections  
and additions become a part of this plan. 12-9-82 (Date) Janett Newton (SCD Agent)

ACCESS ROAD

LOCATION

Structure culvert (A)  
Spacing 12" I.D.  
Page Ref. Manual I-8

Structure Diversion ditches (1)  
Material Earthen  
Page Ref. Manual I-11

Structure \_\_\_\_\_ (B)  
Spacing \_\_\_\_\_  
Page Ref. Manual \_\_\_\_\_

Structure \_\_\_\_\_ (2)  
Material \_\_\_\_\_  
Page Ref. Manual \_\_\_\_\_

Structure \_\_\_\_\_ (C)  
Spacing \_\_\_\_\_  
Page Ref. Manual \_\_\_\_\_

Structure \_\_\_\_\_ (3)  
Material \_\_\_\_\_  
Page Ref. Manual \_\_\_\_\_

RECEIVED  
DEC 10 1982

OIL & GAS DIVISION  
DEPT. OF MINES

All structures should be inspected regularly and repaired if necessary. All commercial timber is to be cut and stacked. All brush and small timber to be cut and removed from site before dirt work begins.

WOODLAND  
TREATMENT AREA I

REVEGETATION

WOODLAND  
TREATMENT AREA II

Lime AS NEEDED Tons/acre  
or correct to pH 6.5

Lime AS NEEDED Tons/acre  
or correct to pH 6.5

Fertilizer 500 lbs/acre  
(10-20-20 or equivalent)

Fertilizer 500 lbs/acre  
(10-20-20 or equivalent)

Mulch Hay (Straw) - 2 Tons/Acre  
Seed\* Ky 31 Fescue - 40 lbs/acre  
ALSIKE - 4 lbs/acre  
\_\_\_\_\_ lbs/acre

Mulch (Straw) - 2 lbs/acre  
Seed\* Ky 31 - 40 lbs/acre  
ALSIKE CLOVER lbs/acre  
\_\_\_\_\_ lbs/acre

\*Inoculate all legumes such as vetch, trefoil and clovers with the proper bacterium. Inoculate with 3X recommended amount.

Attach or photocopy section of Involved Topographic map. Quadrangle Smithville 7.5

Legend: Well Site  
Access Road

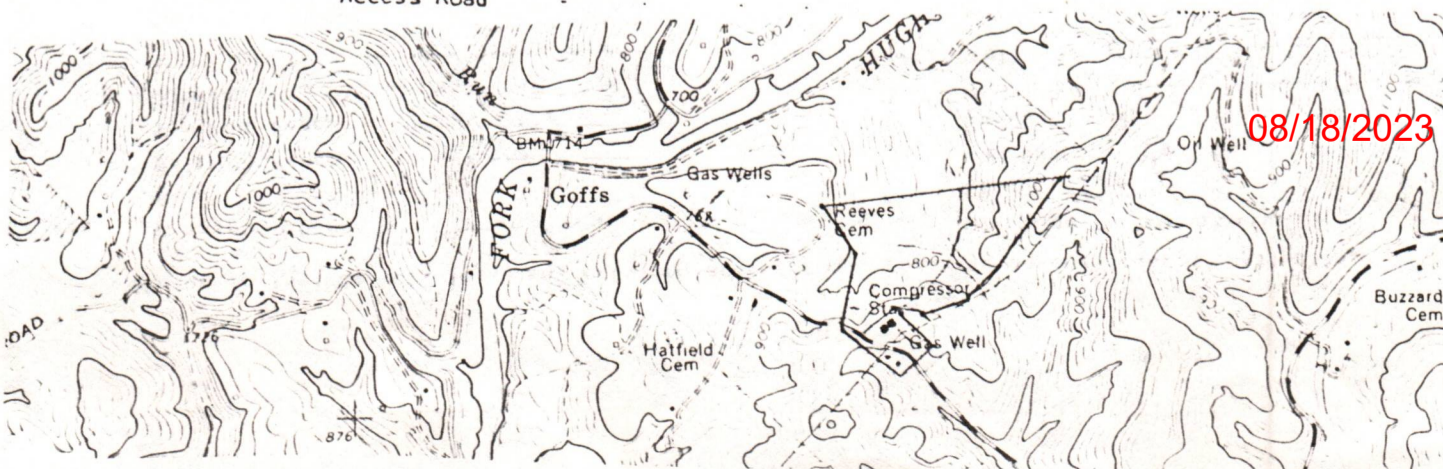

Please request landowners cooperation to protect new seeding for one growing season.

Signature: *[Handwritten Signature]*  
 Agent: *[Handwritten Name]*  
 Address: P.O. Box 850, Bridgeport, W.Va. 842-6961  
 Phone Number: 842-6961

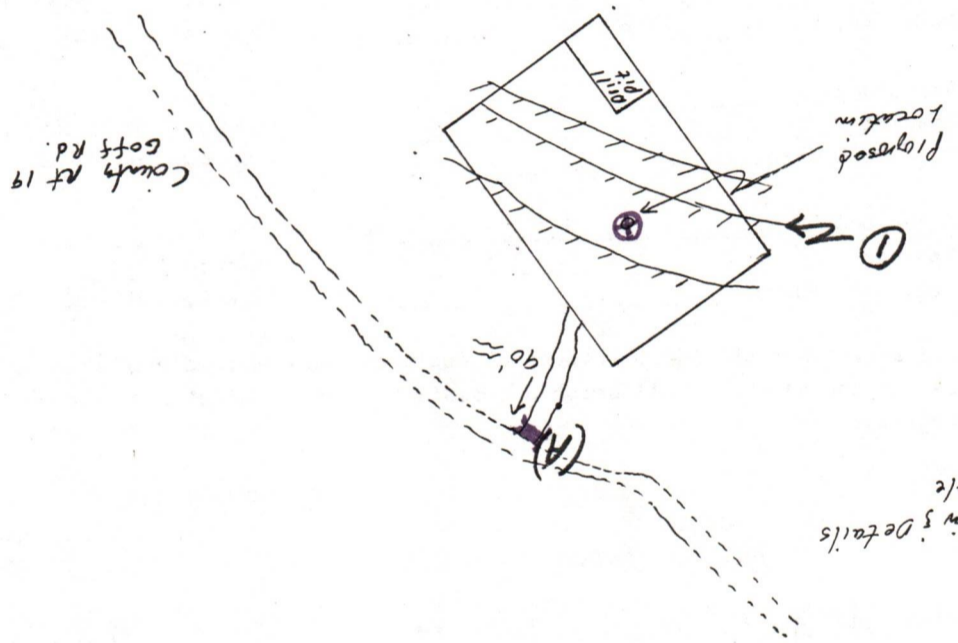

Site Location & Details  
 not to scale



COMMENTS: Site is located approx 90' off co. rd.

drilling pits and necessary structures numbered or lettered to correspond with first part of this plan. Include all natural drainages.

- Legend:
- Property Boundary
  - Road
  - Existing Fence
  - Stream
  - Open Ditch
  - Division
  - Spring
  - Well Spot
  - Building
  - Drain Pipe
  - Waterway

Sketch to include well location, existing access road, roads to be constructed, well site,

WELL SITE PLAN

08/18/2023

AGREEMENT, Made and entered into the 29th day of August, 1979  
and between The W. C. Reeves Heirs

parties  
the first part, hereinafter called the Lessor, and Dale Wolfe  
party of the second part, hereinafter called the Lessee.

Witnesseth, That the Lessor in consideration of One Dollar in hand paid by the Lessee, receipt of which is hereby acknowledged, and of the covenants and agreements hereinafter contained, hereby grants warrants generally the title to all the oil and gas in and under, and grants, demises and leases with covenants of quiet possession, and of sole right to convey, all that certain tract of land hereinafter described, for the sole and only purpose of operating for and producing oil and gas, together with the easements of way and servitudes for pipe lines, structures, plants, drips, tanks, stations, telephone, telegraph lines, electric power lines, houses for gates, meters and regulators, and all other rights and privileges necessary and incident to and convenient for the economic operation, including the drilling of wells, of this land for and gas, with the right to use free oil, gas and water for such purposes and with the right of removal therefrom either during or after the term hereof all and any property and improvements placed or erected on the premises by Lessee; also with the right of operating as one entire tract, or subdividing the premises situated

Murphy District, Ritchie County, and State of West Virginia, on the waters of Spruce Creek a branch of Hughes River bounded and described as follows:  
North by lands of Sarah J. Bird  
East by lands of Davis Bird  
South by lands of Abner Hatfield  
West by lands of J. T. Reeves and Abner Hatfield

containing 74 1/2 acres, more or less, bounded on the north by a building now on the premises, on which no well shall be drilled by either party except by mutual consent.

To have and to hold unto and for the use of the Lessee for the term of 5 years from this date, or so long thereafter as the said land is operated by the Lessee in the search for or production of oil or gas, with the extension of term by payment of rentals as hereinafter set forth.

IN CONSIDERATION OF THE PREMISES the said Lessee covenants and agrees: 1st—To defend and maintain the credit of the Lessor, Their heirs or assigns, free of cost, in the pipe line to which said pipe line may connect its wells, a royalty of the equal one-eighth (1/8) part of all oil produced and saved from the leased premises; 2nd—To pay the equal one-eighth (1/8) of all money received from sale of oil and gas in each and every gas well drilled on said premises, the product from which is marketed and used on the leased premises, said payment to be made within sixty days after commencing to market the gas therefrom, and to be paid each three months thereafter while the gas from said well or wells is marketed and used.

The said Lessee shall not be required in any event to increase the rate of said gas well payments or royalties of oil or the delay rental payments hereinafter provided by reason of any royalty or interest in oil or gas that may have been heretofore sold, reserved or conveyed by said Lessor or Their heirs or assigns in title or otherwise; and if the Lessor does not have title to all the oil and gas in the leased premises there shall be refunded such part of all delay rental and gas well payments made by the Lessor under this lease, as shall be proportionate to the outstanding title, and payments thereafter to be made for such purposes shall be reduced in the same proportion.

The leased premises may be fully and freely used by the Lessor for farming purposes, excepting those purposes as are used by Lessee in operating hereunder.

EXHIBIT "A" Cont.

RECEIVED  
08/18/2023  
DEC 10 1982  
OIL & GAS DIVISION  
DEPT. OF MINES

502  
198

821

The said Lessee covenants and agrees to pay a rental at the rate of \$1.00 Per acre per year  
yearly when lease is completed  
(\$ 74.50 ) dollars ~~quarterly~~ in advance, beginning in ~~completed~~ months from  
this date, until a well is completed, or this lease surrendered; any rental paid for time beyond the date  
of completion of a gas well shall be credited upon the first royalty due upon the same.

All payments hereunder may be direct to the Lessor, or deposited to \_\_\_\_\_ credit or the credit  
of \_\_\_\_\_ respective heirs or assigns in \_\_\_\_\_,  
or by check payable and mail to \_\_\_\_\_ at \_\_\_\_\_  
Post Office, \_\_\_\_\_ County, State of West Virginia, or in any of said methods to  
\_\_\_\_\_, who is hereby appointed agent to receive and receipt for the same.

Lessor may lay a line to any well producing gas only on said land or to second party's pipe line  
leading from said well to market, to take gas produced from said well for Their own use for heat  
and light in one dwelling house on said land at Lessor's own risk, subject to the use, operation, pump-  
ing and right of abandonment of the well and pipe line by the Lessee; the first two hundred thousand  
cubic feet of gas so taken in each year shall be free, but all gas in excess of two hundred thousand cubic  
feet taken in each year shall be paid for by the Lessor at the current published local rates of the Lessee,  
and measurement and regulation shall be by meter and regulators set at the tap on the well or line.  
This privilege is upon condition that the Lessor shall use said gas with economy, in safe and proper pipes  
and appliances, and shall subscribe to and be bound by reasonable rules and regulations of the Lessee  
published at such time relating to such use of gas.

1/2 rental goes to W. T. Reeves, others

~~1/2 goes to the other parties in lease~~

It is further agreed that the Lessee shall have the right at any time to surrender this lease, or  
from time to time any part or parts of the leased land upon the payment of One (\$1.00) Dollar and  
all amounts due hereunder as to the land so surrendered, and thereafter the Lessee shall be released and  
discharged from all payments, obligations, covenants and conditions herein contained as to the land so  
surrendered, and this lease shall thereupon become null and void as to land in respect to which a sur-  
render is made.

The Lessor agrees that the recordation of deed of surrender in the proper County, and deposit in  
the post office of a check payable as above provided for said last mentioned sum and all amounts then  
due hereunder, shall be and be accepted as full and legal surrender of Lessee's rights under this lease.

All terms, covenants, limitations and covenants between the parties hereto shall extend to their  
respective heirs, successors, personal representatives and assigns.

IN WITNESS WHEREOF the parties to this agreement have hereunto set their hands and seals  
the day and year first above written.

*Prepared by Dale Wolfe*

Witness:

*[Signature]* \_\_\_\_\_ (Seal)  
\_\_\_\_\_  
\_\_\_\_\_  
\_\_\_\_\_  
\_\_\_\_\_  
\_\_\_\_\_ (Seal)

Signed: \_\_\_\_\_

822

503  
499

STATE OF WEST VIRGINIA  
COUNTY OF

Butler Pa.

TO-WIT: I, Troy M. Henry, a Notary Public in and for said County and State, do certify that G.O. Morris and \_\_\_\_\_ his wife, whose name \_\_\_\_\_ signed to the writing above, bearing date the 10 day of October 19\_\_\_\_, ha\_\_\_\_\_ this day acknowledged the same before me in my said County. Butler Pa.

Given under my hand this 10 day of October, 19\_\_\_\_, My Commission expires Troy M Henry Notary Public

STATE OF WEST VIRGINIA  
COUNTY OF

TO-WIT: I, \_\_\_\_\_, a Notary Public in and for said County and State, do certify that \_\_\_\_\_ and \_\_\_\_\_ his wife, whose name \_\_\_\_\_ signed to the writing above, bearing date the \_\_\_\_\_ day of \_\_\_\_\_ 19\_\_\_\_, ha\_\_\_\_\_ this day acknowledged the same before me in my said County.

Given under my hand this \_\_\_\_\_ day of \_\_\_\_\_, 19\_\_\_\_, My Commission expires \_\_\_\_\_, Notary Public

STATE OF WEST VIRGINIA  
COUNTY OF

TO-WIT: I, \_\_\_\_\_, a Notary Public in and for said County and State, do certify that \_\_\_\_\_ and \_\_\_\_\_ his wife, whose name \_\_\_\_\_ signed to the writing above, bearing date the \_\_\_\_\_ day of \_\_\_\_\_ 19\_\_\_\_, ha\_\_\_\_\_ this day acknowledged the same before me in my said County.

Given under my hand this \_\_\_\_\_ day of \_\_\_\_\_, 19\_\_\_\_, My Commission expires \_\_\_\_\_, Notary Public

STATE OF WEST VIRGINIA  
COUNTY OF

TO-WIT: I, \_\_\_\_\_, a Notary Public in and for said County and State, do certify that \_\_\_\_\_ and \_\_\_\_\_ his wife, whose name \_\_\_\_\_ signed to the writing above, bearing date the \_\_\_\_\_ day of \_\_\_\_\_ 19\_\_\_\_, ha\_\_\_\_\_ this day acknowledged the same before me in my said County.

Given under my hand this \_\_\_\_\_ day of \_\_\_\_\_, 19\_\_\_\_, My Commission expires \_\_\_\_\_, Notary Public

STATE OF WEST VIRGINIA  
COUNTY OF

TO-WIT: I, \_\_\_\_\_, a Notary Public in and for said County and State, do certify that \_\_\_\_\_ and \_\_\_\_\_ his wife, whose name \_\_\_\_\_ signed to the writing above, bearing date the \_\_\_\_\_ day of \_\_\_\_\_ 19\_\_\_\_, ha\_\_\_\_\_ this day acknowledged the same before me in my said County.

Given under my hand this \_\_\_\_\_ day of \_\_\_\_\_, 19\_\_\_\_, My Commission expires \_\_\_\_\_, Notary Public

EXHIBIT "A" Cont.

08/18/2023





32  
STATE OF WEST VIRGINIA  
COUNTY OF

TO-WIT: I, Wilma M. Conway, a Notary Public in and for said County and State, do certify that Herman Conway and \_\_\_\_\_ his wife, whose name \_\_\_\_\_ signed to the writing above, bearing date the 18 day of October, 1979, haS this day acknowledged the same before me in my said County.  
Given under my hand this 18th day of October, 1979.  
My Commission expires April 20, 1980 Wilma M. Conway, Notary Public

STATE OF WEST VIRGINIA  
COUNTY OF

TO-WIT: I, \_\_\_\_\_, a Notary Public in and for said County and State, do certify that \_\_\_\_\_ and \_\_\_\_\_ his wife, whose name \_\_\_\_\_ signed to the writing above, bearing date the \_\_\_\_\_ day of \_\_\_\_\_, 19\_\_\_\_, ha\_\_\_\_\_ this day acknowledged the same before me in my said County.  
Given under my hand this \_\_\_\_\_ day of \_\_\_\_\_, 19\_\_\_\_.  
My Commission expires \_\_\_\_\_, Notary Public

STATE OF WEST VIRGINIA  
COUNTY OF

TO-WIT: I, \_\_\_\_\_, a Notary Public in and for said County and State, do certify that \_\_\_\_\_ and \_\_\_\_\_ his wife, whose name \_\_\_\_\_ signed to the writing above, bearing date the \_\_\_\_\_ day of \_\_\_\_\_, 19\_\_\_\_, ha\_\_\_\_\_ this day acknowledged the same before me in my said County.  
Given under my hand this \_\_\_\_\_ day of \_\_\_\_\_, 19\_\_\_\_.  
My Commission expires \_\_\_\_\_, Notary Public

STATE OF WEST VIRGINIA  
COUNTY OF

TO-WIT: I, \_\_\_\_\_, a Notary Public in and for said County and State, do certify that \_\_\_\_\_ and \_\_\_\_\_ his wife, whose name \_\_\_\_\_ signed to the writing above, bearing date the \_\_\_\_\_ day of \_\_\_\_\_, 19\_\_\_\_, ha\_\_\_\_\_ this day acknowledged the same before me in my said County.  
Given under my hand this \_\_\_\_\_ day of \_\_\_\_\_, 19\_\_\_\_.  
My Commission expires \_\_\_\_\_, Notary Public

EXHIBIT "A" Cont.

08/18/2023

STATE OF WEST VIRGINIA,

(Form CC No. 1)

Ritchie County Commission Clerk's Office, \_\_\_\_\_ August 13th, 1981 at 10:15 o'clock A. M.

and Exhibit A attached

The foregoing writing, with the certificate of acknowledgment thereto, was this day admitted to record in said office.

Teste: Linda B. May, Clerk

The said Lessee covenants and agrees to pay a rental at the rate of \$ 1.00 per acre per year <sup>yearly</sup> ~~quarterly~~   
 ( \$ 37.25 ) dollars ~~quarterly~~ in advance, beginning in June 22, 1978 months from   
 this date, until a well is completed, or this lease surrendered; any rental paid for time beyond the date   
 of completion of a gas well shall be credited upon the first royalty due upon the same.

All payments hereunder may be direct to the Lessor, or deposited to \_\_\_\_\_ credit or the credit   
 of \_\_\_\_\_ respective heirs or assigns in \_\_\_\_\_,   
 or by check payable and mail to W. T. Reeves at Harrisville   
 Post Office, Harrisville, W. Va. County, State of West Virginia, or in any of said methods to   
 \_\_\_\_\_, who is hereby appointed agent to receive and receipt for the same.

Lessor may lay a line to any well producing gas only on said land or to second party's pipe line   
 leading from said well to market, to take gas produced from said well for Their own use for heat   
 and light in one dwelling house on said land at Lessor's own risk, subject to the use, operation, pump-   
 ing and right of abandonment of the well and pipe line by the Lessee; the first two hundred thousand   
 cubic feet of gas so taken in each year shall be free, but all gas in excess of two hundred thousand cubic   
 feet taken in each year shall be paid for by the Lessor at the current published local rates of the Lessee,   
 and measurement and regulation shall be by meter and regulators set at the tap on the well or line.   
 This privilege is upon condition that the Lessor shall use said gas with economy, in safe and proper pipes   
 and appliances, and shall subscribe to and be bound by reasonable rules and regulations of the Lessee   
 published at such time relating to such use of gas.

one-half (1/2) rental goes to W.T. Reeves, other   
 one-half (1/2) goes to the other parties in lease

It is further agreed that the Lessee shall have the right at any time to surrender this lease, or   
 from time to time any part or parts of the leased land upon the payment of One (\$1.00) Dollar and   
 all amounts due hereunder as to the land so surrendered, and thereafter the Lessee shall be released and   
 discharged from all payments, obligations, covenants and conditions herein contained as to the land so   
 surrendered, and this lease shall thereupon become null and void as to land in respect to which a sur-   
 render is made.

The Lessor agrees that the recordation of deed of surrender in the proper County, and deposit in   
 the post office of a check payable as above provided for said last mentioned sum and all amounts then   
 due hereunder, shall be and be accepted as full and legal surrender of Lessee's rights under this lease.

All terms, conditions, limitations and covenants between the parties hereto shall extend to their   
 respective heirs, successors, personal representatives and assigns.

IN WITNESS WHEREOF the parties to this agreement have hereunto set their hands and seals   
 the day and year first above written.

Witness: Joyce R. Thomas

[Signature] (Seal)   
 \_\_\_\_\_ (Seal)   
 \_\_\_\_\_ (Seal)   
 \_\_\_\_\_ (Seal)   
 \_\_\_\_\_ (Seal)   
 \_\_\_\_\_ (Seal)

Signed: \_\_\_\_\_ 08/18/2023

STATE OF ~~W.~~ Virginia ) Ohio ) ss.

COUNTY OF Montgomery )

I, Joyce A. Strome, a Notary Public of said county, do certify that John A. Henderson, whose name is signed to the writing hereto annexed bearing date on the 26<sup>th</sup> day of November, 1982, has this day acknowledged the same before me, in my said county.

Given under my hand this 26<sup>th</sup> day of November, 1982.

My Commission expires:

JOYCE A. STROME, Notary Public  
In and for the State of Ohio  
My Commission Expires Nov. 30, 1986

Joyce A. Strome  
Notary Public

STATE OF W. Virginia ) ) ss.  
COUNTY OF \_\_\_\_\_ )

I, \_\_\_\_\_, a Notary Public of said county, do certify that \_\_\_\_\_, whose name is signed to the writing hereto annexed bearing date on the \_\_\_\_\_ day of \_\_\_\_\_, 19\_\_\_\_, has this day acknowledged the same before me, in my said county.

Given under my hand this \_\_\_\_\_ day of \_\_\_\_\_, 19\_\_\_\_.

My Commission expires:

\_\_\_\_\_  
Notary Public

STATE OF W. Virginia ) ) ss.  
COUNTY OF \_\_\_\_\_ )

I, \_\_\_\_\_, a Notary Public, do certify that \_\_\_\_\_, who signed the writing hereto annexed for \_\_\_\_\_, bearing date the \_\_\_\_\_ day of \_\_\_\_\_, 19\_\_\_\_, has this day, in my said county, before me acknowledged said writing to be the act and deed of said corporation

Given under my hand this \_\_\_\_\_ day of \_\_\_\_\_, 19\_\_\_\_.

My Commission Expires:

\_\_\_\_\_  
Notary Public

STATE OF W. Virginia ) ) ss.  
COUTNY OF \_\_\_\_\_ )

I, \_\_\_\_\_, a Notary Public of said county, do certify that \_\_\_\_\_, whose name is signed to the writing hereto annexed bearing date the \_\_\_\_\_ day of \_\_\_\_\_, 19\_\_\_\_, as attorney in fact for \_\_\_\_\_, has this day acknowledged the same before me in my said county.

Given under my hand this \_\_\_\_\_ day of \_\_\_\_\_, 19\_\_\_\_.

My Commission expires:

08/18/2023

26

The said Lessee covenants and agrees to pay a rental at the rate of \$1.00 per acre per year  
 (\$74.50) dollars <sup>quarterly</sup> quarterly in advance, beginning ~~XXXXXXXXXXXXXXXXXXXX~~ when lease is completed  
 until a well is completed, or this lease surrendered; any rental paid for time beyond the date  
 of completion of a gas well shall be credited upon the first royalty due upon the same.

All payments hereunder may be direct to the Lessor, or deposited to \_\_\_\_\_ credit or the credit  
 of \_\_\_\_\_ respective heirs or assigns in \_\_\_\_\_  
 or by check payable and mail to \_\_\_\_\_ at \_\_\_\_\_  
 Post Office, \_\_\_\_\_ County, State of West Virginia, or in any of said methods to  
 \_\_\_\_\_, who is hereby appointed agent to receive and receipt for the same.

Lessor may lay a line to any well producing gas only on said land or to second party's pipe-line  
 leading from said well to market, to take gas produced from said well for their own use for heat  
 and light in one dwelling house on said land at Lessor's own risk, subject to the use, operation, pump-  
 ing and right of abandonment of the well and pipe line by the Lessee; the first two hundred thousand  
 cubic feet of gas so taken in each year shall be free, but all gas in excess of two hundred thousand cubic  
 feet taken in each year shall be paid for by the Lessor at the current published local rates of the Lessee,  
 and measurement and regulation shall be by meter and regulators set at the tap on the well or line.  
 This privilege is upon condition that the Lessor shall use said gas with economy, in safe and proper pipes  
 and appliances, and shall subscribe to and be bound by reasonable rules and regulations of the Lessee  
 published at such time relating to such use of gas.

one-half (1/2) rental goes to W. T. Reeves, other \_\_\_\_\_  
 one-half (1/2) goes to the other parties in lease \_\_\_\_\_  
 \_\_\_\_\_  
 \_\_\_\_\_

It is further agreed that the Lessee shall have the right at any time to surrender this lease, or  
 from time to time any part or parts of the leased land upon the payment of One (\$1.00) Dollar and  
 all amounts due hereunder as to the land so surrendered, and thereafter the Lessee shall be released and  
 discharged from all payments, obligations, covenants and conditions herein contained as to the land so  
 surrendered, and this lease shall thereupon become null and void as to land in respect to which a sur-  
 render is made.

The Lessor agrees that the recordation of deed of surrender in the proper County, and deposit in  
 the post office of a check payable as above provided for said last mentioned sum and all amounts then  
 due hereunder, shall be and be accepted as full and legal surrender of Lessee's rights under this lease.

All terms, conditions, limitations and covenants between the parties hereto shall extend to their  
 respective heirs, successors, personal representatives and assigns.

IN WITNESS WHEREOF the parties to this agreement have hereunto set their hands and seals  
 the day and year first above written.

*Prepared by Dale Wolfe*

Witness:  
Serry J. Hanton \_\_\_\_\_ x Bela M. Burnett (Seal)  
Edro Hanton \_\_\_\_\_ x H. C. Hurdman (Seal)  
One M. Pribble \_\_\_\_\_ Bettie L. Fowler (Seal)  
 \_\_\_\_\_ (Seal)  
 \_\_\_\_\_ (Seal)  
 \_\_\_\_\_ (Seal)

Signed: \_\_\_\_\_

STATE OHIO  
COUNTY OF MONTGOMERY

TO-WIT: I, MARK A. MAY, a Notary Public in and for said County and State, do certify  
that BELVA M. BUCKWELL and HAZEL C. HENDERSON  
whose name S signed to the writing above, bearing date the 4<sup>th</sup> day of SEPTEMBER  
1979, has E this day acknowledged the same before me in my said County.

Given under my hand this 4 day of SEPTEMBER, 1979  
My Commission expires MARK A. MAY, Notary Public  
Mark A. May Notary Public  
in and for the State of Ohio  
My Commission Expires OCT. 31, 1983

STATE OF ~~WEST~~ VIRGINIA  
CITY  
COUNTY OF NEWPORT NEWS, VA.

TO-WIT: I, DAPHNE R. MATTISON, a Notary Public in and for said County and State, do certify  
that BETTIE L. FAVILEP and \_\_\_\_\_  
whose name BE signed to the writing above, bearing date the 10<sup>th</sup> day of SEPTEMBER  
1979, has E this day acknowledged the same before me in my said County.

Given under my hand this 10<sup>th</sup> day of SEPTEMBER, 1979  
My Commission expires NOV. 5, 1979  
Daphne R. Mattison Notary Public

STATE OF WEST VIRGINIA  
COUNTY OF Ritchie

TO-WIT: I, K. P. Goodnight, a Notary Public in and for said County and State, do certify  
that Perry Hawton and Edra Hawton  
his wife, whose name is signed to the writing above, bearing date the 14<sup>th</sup> day of Sept  
1979, has S this day acknowledged the same before me in my said County.

Given under my hand this 14<sup>th</sup> day of Sept, 1979  
My Commission expires March 11, 1983  
K. P. Goodnight Notary Public

STATE OF WEST VIRGINIA  
COUNTY OF \_\_\_\_\_

TO-WIT: I, K. P. Goodnight, a Notary Public in and for said County and State, do certify  
that Ora M. Poshble and \_\_\_\_\_  
his wife, whose name is signed to the writing above, bearing date the 27<sup>th</sup> day of Sept  
1979, has S this day acknowledged the same before me in my said County.

Given under my hand this 27<sup>th</sup> day of Sept, 1979  
My Commission expires March 11, 1983  
K. P. Goodnight Notary Public

STATE OF WEST VIRGINIA  
COUNTY OF \_\_\_\_\_

TO-WIT: I, \_\_\_\_\_, a Notary Public in and for said County and State, do certify  
that \_\_\_\_\_ and \_\_\_\_\_  
his wife, whose name \_\_\_\_\_ signed to the writing above, bearing date the \_\_\_\_\_ day of \_\_\_\_\_  
19\_\_\_\_, has \_\_\_\_\_ this day acknowledged the same before me in my said County.

Given under my hand this \_\_\_\_\_ day of \_\_\_\_\_, 19\_\_\_\_  
My Commission expires \_\_\_\_\_, Notary Public

08/18/2023

The said Lessee covenants and agrees to pay a rental at the rate of \$ 1.00 per acre per year (\$ 37.25 ) dollars quarterly in advance, beginning in June 22, 1970 from this date, until a well is completed, or this lease surrendered; any rental paid for time beyond the date of completion of a gas well shall be credited upon the first royalty due upon the same.

All payments hereunder may be direct to the Lessor, or deposited to \_\_\_\_\_ credit or the credit \_\_\_\_\_ respective heirs or assigns in \_\_\_\_\_ by check payable and mail to W. T. Reeves \_\_\_\_\_ at Harrisville \_\_\_\_\_ Post Office, Harrisville, W. Va. \_\_\_\_\_ County, State of West Virginia, or in any of said methods to \_\_\_\_\_, who is hereby appointed agent to receive and receipt for the same.

Lessor may lay a line to any well producing gas only on said land or to second party's pipe line ending from said well to market, to take gas produced from said well for Their own use for heat and light in one dwelling house on said land at Lessor's own risk, subject to the use, operation, pumping and right of abandonment of the well and pipe line by the Lessee; the first two hundred thousand cubic feet of gas so taken in each year shall be free, but all gas in excess of two hundred thousand cubic feet taken in each year shall be paid for by the Lessor at the current published local rates of the Lessee, and measurement and regulation shall be by meter and regulators set at the tap on the well or line. This privilege is upon condition that the Lessor shall use said gas with economy, in safe and proper pipes and appliances, and shall subscribe to and be bound by reasonable rules and regulations of the Lessee published at such time relating to such use of gas.

one-half (1/2) rental goes to W.T. Reeves, other

one-half (1/2) goes to the other parties in lease

It is further agreed that the Lessee shall have the right at any time to surrender this lease, or at any time to time any part or parts of the leased land upon the payment of One (\$1.00) Dollar and all amounts due hereunder as to the land so surrendered, and thereafter the Lessee shall be released and discharged from all payments, obligations, covenants and conditions herein contained as to the land so surrendered, and this lease shall thereupon become null and void as to land in respect to which a surrender is made.

The Lessor agrees that the recordation of deed of surrender in the proper County, and deposit in the post office of a check payable as above provided for said last mentioned sum and all amounts then due hereunder, shall be and be accepted as full and legal surrender of Lessee's rights under this lease.

All terms, conditions, limitations and covenants between the parties hereto shall extend to their respective heirs, successors, personal representatives and assigns.

IN WITNESS WHEREOF the parties to this agreement have hereunto set their hands and seals this \_\_\_\_\_ day and year first above written.

Witness:

*Alvin R. Lawler* (Seal)

(Seal)

(Seal)

(Seal)

(Seal)

(Seal)

Sign

08/18/2023

of Fuel Company  
GOSWIN (Land Agent)

This instrument was prepared by Pant...  
R.G.

ACKNOWLEDGEMENTS

STATE OF ~~W. Virginia~~ ) Virginia  
 ) ss.  
COUNTY OF \_\_\_\_\_ )

I, Gwinn B. Gray, a Notary Public of said county, do certify that Glenn R. Fowler, whose name is signed to the writing hereto annexed bearing date on the 22nd day of June, 1979, has this day acknowledged the same before me, in my said county.

Given under my hand this 30th day of November, 1982.

My Commission expires:

July 9, 1985

Gwinn B. Gray  
Notary Public



STATE OF W. Virginia )  
 ) ss.  
COUNTY OF \_\_\_\_\_ )

I, \_\_\_\_\_, a Notary Public of said county, do certify that \_\_\_\_\_, whose name is signed to the writing hereto annexed bearing date on the \_\_\_\_\_ day of \_\_\_\_\_, 19\_\_\_\_, has this day acknowledged the same before me, in my said county.

Given under my hand this \_\_\_\_\_ day of \_\_\_\_\_, 19\_\_\_\_.

My Commission expires:

\_\_\_\_\_

\_\_\_\_\_  
Notary Public

STATE OF W. Virginia )  
 ) ss.  
COUNTY OF \_\_\_\_\_ )

I, \_\_\_\_\_, a Notary Public, do certify that \_\_\_\_\_, who signed the writing hereto annexed for \_\_\_\_\_, bearing date the \_\_\_\_\_ day of \_\_\_\_\_, 19\_\_\_\_, has this day, in my said county, before me acknowledged said writing to be the act and deed of said corporation

Given under my hand this \_\_\_\_\_ day of \_\_\_\_\_, 19\_\_\_\_.

My Commission Expires:

\_\_\_\_\_

\_\_\_\_\_  
Notary Public

STATE OF W. Virginia )  
 ) ss.  
COUTNY OF \_\_\_\_\_ )

I, \_\_\_\_\_, a Notary Public of said county, do certify that \_\_\_\_\_, whose name is signed to the writing hereto annexed bearing date the \_\_\_\_\_ day of \_\_\_\_\_, 19\_\_\_\_, as attorney in fact for \_\_\_\_\_, has this day acknowledged the same before me in my said county.

Given under my hand this \_\_\_\_\_ day of \_\_\_\_\_, 19\_\_\_\_.

My Commission expires:

\_\_\_\_\_

08/18/2023

576

The said Lessee covenants and agrees to pay a rental at the rate of \$ 1.00 per acre per year  
 (\$ 37.25 ) dollars <sup>yearly</sup> quarterly in advance, beginning in June 22, 1976 months from  
 this date, until a well is completed, or this lease surrendered; any rental paid for time beyond the date  
 of completion of a gas well shall be credited upon the first royalty due upon the same.

All payments hereunder may be direct to the Lessor, or deposited to \_\_\_\_\_ credit or the credit  
 of \_\_\_\_\_ respective heirs or assigns in \_\_\_\_\_  
 or by check payable and mail to W. T. Reeves at Harrisville  
Post Office, Harrisville, W. Va. \_\_\_\_\_ County, State of West Virginia, or in any of said methods to  
 \_\_\_\_\_, who is hereby appointed agent to receive and receipt for the same.

Lessor may lay a line to any well producing gas only on said land or to second party's pipe line.  
 leading from said well to market, to take gas produced from said well for Their own use for heat  
 and light in one dwelling house on said land at Lessor's own risk, subject to the use, operation, pump-  
 ing and right of abandonment of the well and pipe line by the Lessee; the first two hundred thousand  
 cubic feet of gas so taken in each year shall be free, but all gas in excess of two hundred thousand  
 cubic feet taken in each year shall be paid for by the Lessor at the current published local rates of the Lessee,  
 and measurement and regulation shall be by meter and regulators set at the tap on the well or line.  
 This privilege is upon condition that the Lessor shall use said gas with economy, in safe and proper pipes  
 and appliances, and shall subscribe to and be bound by reasonable rules and regulations of the Lessee  
 published at such time relating to such use of gas.

It is further agreed that the Lessee shall have the right at any time to surrender this lease, or  
 from time to time any part or parts of the leased land upon the payment of One (\$1.00) Dollar and  
 all amounts due hereunder as to the land so surrendered, and thereafter the Lessee shall be released and  
 discharged from all payments, obligations, covenants and conditions herein contained as to the land so  
 surrendered, and this lease shall thereupon become null and void as to land in respect to which a sur-  
 render is made.

The Lessor agrees that the recordation of deed of surrender in the proper County, and deposit in  
 the post office of a check payable as above provided for said last mentioned sum and all amounts then  
 due hereunder, shall be and be accepted as full and legal surrender of Lessee's rights under this lease.

All terms, conditions, limitations and covenants between the parties hereto shall extend to their  
 respective heirs, successors, personal representatives and assigns.

IN WITNESS WHEREOF the parties to this agreement have hereunto set their hands and seals  
 the day and year first above written.

Witness: *Prepared by Dale Wolf*

\_\_\_\_\_  
 ✓ W T Reeves (Seal)  
 ✓ Edna Reeves (Seal)  
 \_\_\_\_\_ (Seal)  
 \_\_\_\_\_ (Seal)  
 \_\_\_\_\_ (Seal)  
 \_\_\_\_\_ (Seal)  
 \_\_\_\_\_ (Seal)

08/18/2023

Signed: \_\_\_\_\_



STATE OF WEST VIRGINIA  
COUNTY OF

TO-WIT: I, Lillian Cunningham, a Notary Public in and for said County and State, do certify that W. T. Reeves and Edna Reeves his wife, whose name S. Aye signed to the writing above, bearing date the 22nd day of June 1979, have this day acknowledged the same before me in my said County.

Given under my hand this 7th day of July, 1979.  
My Commission expires Dec 6, 1982 Lillian Cunningham, Notary Public

STATE OF WEST VIRGINIA  
COUNTY OF

TO-WIT: I, \_\_\_\_\_, a Notary Public in and for said County and State, do certify that \_\_\_\_\_ and \_\_\_\_\_ his wife, whose name \_\_\_\_\_ signed to the writing above, bearing date the \_\_\_\_\_ day of \_\_\_\_\_ 19\_\_\_\_, have this day acknowledged the same before me in my said County.

Given under my hand this \_\_\_\_\_ day of \_\_\_\_\_, 19\_\_\_\_.  
My Commission expires \_\_\_\_\_, Notary Public

STATE OF WEST VIRGINIA  
COUNTY OF

TO-WIT: I, \_\_\_\_\_, a Notary Public in and for said County and State, do certify that \_\_\_\_\_ and \_\_\_\_\_ his wife, whose name \_\_\_\_\_ signed to the writing above, bearing date the \_\_\_\_\_ day of \_\_\_\_\_ 19\_\_\_\_, have this day acknowledged the same before me in my said County.

Given under my hand this \_\_\_\_\_ day of \_\_\_\_\_, 19\_\_\_\_.  
My Commission expires \_\_\_\_\_, Notary Public

STATE OF WEST VIRGINIA  
COUNTY OF

TO-WIT: I, \_\_\_\_\_, a Notary Public in and for said County and State, do certify that \_\_\_\_\_ and \_\_\_\_\_ his wife, whose name \_\_\_\_\_ signed to the writing above, bearing date the \_\_\_\_\_ day of \_\_\_\_\_ 19\_\_\_\_, have this day acknowledged the same before me in my said County.

Given under my hand this \_\_\_\_\_ day of \_\_\_\_\_, 19\_\_\_\_.  
My Commission expires \_\_\_\_\_, Notary Public

STATE OF WEST VIRGINIA  
COUNTY OF

TO-WIT: I, \_\_\_\_\_, a Notary Public in and for said County and State, do certify that \_\_\_\_\_ and \_\_\_\_\_ his wife, whose name \_\_\_\_\_ signed to the writing above, bearing date the \_\_\_\_\_ day of \_\_\_\_\_ 19\_\_\_\_, have this day acknowledged the same before me in my said County.

Given under my hand this \_\_\_\_\_ day of \_\_\_\_\_, 19\_\_\_\_.  
My Commission expires \_\_\_\_\_, Notary Public

EXHIBIT "A" Cont.

08/18/2023

STATE OF WEST VIRGINIA,

(Form CC No. 1)

Ritchie County Commission Clerk's Office, July 23rd, 1979 at 1:22 o'clock P. M.

The foregoing writing, with the certificate of acknowledgment thereto, was this day admitted to record in said office.

Teste: Linda B. Neal Clerk

426

The said Lessee covenants and agrees to pay a rental at the rate of \$1.00 per acre per year (\$74.50) dollars quarterly in advance, beginning ~~when lease is completed~~ <sup>when lease is completed</sup>

until a well is completed, or this lease surrendered; any rental paid for time beyond the date of completion of a gas well shall be credited upon the first royalty due upon the same.

All payments hereunder may be direct to the Lessor, or deposited to \_\_\_\_\_ credit or the credit of \_\_\_\_\_ respective heirs or assigns in \_\_\_\_\_ at \_\_\_\_\_

or by check payable and mail to \_\_\_\_\_ County, State of West Virginia, or in any of said methods to Post Office, \_\_\_\_\_, who is hereby appointed agent to receive and receipt for the same.

Lessor may lay a line to any well producing gas only on said land or to second party's pipe-line leading from said well to market, to take gas produced from said well for their own use for heat and light in one dwelling house on said land at Lessor's own risk, subject to the use, operation, pumping and right of abandonment of the well and pipe line by the Lessee; the first two hundred thousand cubic feet of gas so taken in each year shall be free, but all gas in excess of two hundred thousand cubic feet taken in each year shall be paid for by the Lessor at the current published local rates of the Lessee, and measurement and regulation shall be by meter and regulators set at the tap on the well or line. This privilege is upon condition that the Lessor shall use said gas with economy, in safe and proper pipes and appliances, and shall subscribe to and be bound by reasonable rules and regulations of the Lessee published at such time relating to such use of gas.

one-half (1/2) rental goes to W. T. Reeves, other one-half (1/2) goes to the other parties in lease

It is further agreed that the Lessee shall have the right at any time to surrender this lease, or from time to time any part or parts of the leased land upon the payment of One (\$1.00) Dollar and all amounts due hereunder as to the land so surrendered, and thereafter the Lessee shall be released and discharged from all payments, obligations, covenants and conditions herein contained as to the land so surrendered, and this lease shall thereupon become null and void as to land in respect to which a surrender is made.

The Lessor agrees that the recordation of deed of surrender in the proper County, and deposit in the post office of a check payable as above provided for said last mentioned sum and all amounts then due hereunder, shall be and be accepted as full and legal surrender of Lessee's rights under this lease.

All terms, conditions, limitations and covenants between the parties hereto shall extend to their respective heirs, successors, personal representatives and assigns.

IN WITNESS WHEREOF the parties to this agreement have hereunto set their hands and seals the day and year first above written.

Witness:

*Curry J. Hanton*  
*Edroy Hanton*  
*One Mr. Bibble*

*Prepared by Dale Wolfe*

x *Y. B. M. Burnett* (Seal)  
x *He. J. O. H. H. H.* (Seal)  
*Bettie L. Fowler* (Seal)  
\_\_\_\_\_  
\_\_\_\_\_  
\_\_\_\_\_ (Seal)

Signed: \_\_\_\_\_

OHIO

COUNTY OF MONTGOMERY

TO-WIT: I, MARK A. MAY, a Notary Public in and for said County and State, do certify that BELVA M. BUCKWELL and HAZEL L. HENDERSON

whose name is signed to the writing above, bearing date the 4<sup>th</sup> day of SEPTEMBER 1979, have this day acknowledged the same before me in my said County.

Given under my hand this 4 day of SEPTEMBER, 1979

My Commission expires MARK A. MAY, Notary Public in and for the State of Ohio Mark A. May, Notary Public

My Commission Expires OCT. 31, 1983

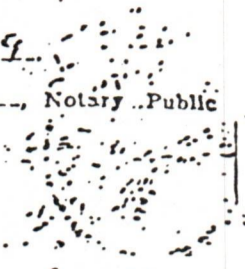

STATE OF ~~WEST~~ VIRGINIA

CITY COUNTY OF NEWPORT NEWS, VA.

TO-WIT: I, DAPHNE R. MATTSON, a Notary Public in and for said County and State, do certify that BETTIE L. FUMLER and

~~whose~~ name is signed to the writing above, bearing date the 10<sup>th</sup> day of SEPTEMBER 1979, have this day acknowledged the same before me in my said County.

Given under my hand this 10<sup>th</sup> day of SEPTEMBER, 1979

My Commission expires Nov. 5, 1979 Daphne R. Mattson, Notary Public

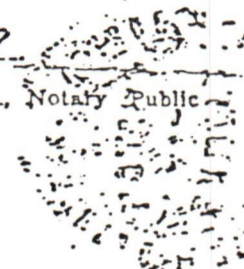

STATE OF WEST VIRGINIA

COUNTY OF Ridgely

TO-WIT: I, K. P. Goodnight, a Notary Public in and for said County and State, do certify that Ferry Hawton and Edra Hawton

his wife, whose name is signed to the writing above, bearing date the 14<sup>th</sup> day of Sept 1979, has this day acknowledged the same before me in my said County.

Given under my hand this 14<sup>th</sup> day of Sept, 1979

My Commission expires March 11, 1983 K. P. Goodnight, Notary Public

STATE OF WEST VIRGINIA

COUNTY OF

TO-WIT: I, K. P. Goodnight, a Notary Public in and for said County and State, do certify that Ora M. Pribble and

his wife, whose name is signed to the writing above, bearing date the 27<sup>th</sup> day of Sept 1979, has this day acknowledged the same before me in my said County.

Given under my hand this 27<sup>th</sup> day of Sept, 1979

My Commission expires April 11, 1983 K. P. Goodnight, Notary Public

STATE OF WEST VIRGINIA

COUNTY OF

TO-WIT: I, \_\_\_\_\_, a Notary Public in and for said County and State, do certify that \_\_\_\_\_ and \_\_\_\_\_

his wife, whose name \_\_\_\_\_ signed to the writing above, bearing date the \_\_\_\_\_ day of \_\_\_\_\_ 19\_\_\_\_, has this day acknowledged the same before me in my said County.

Given under my hand this \_\_\_\_\_ day of \_\_\_\_\_, 19\_\_\_\_

My Commission expires \_\_\_\_\_, Notary Public

08/18/2023

STATE OF WEST VIRGINIA

OFFICE OF OIL AND GAS

NOTICE OF EXPIRED PERMIT

Permit number:47- 85-6079  
Company:PANTHER FUEL  
Date:27-Nov-84  
Date issued:12/13/82

County:RITCHIE  
Farm:H L & D L PRIMM /RONIN #1  
Well no.:  
Date expired:/ / 0

---

I have inspected the above wellsite and found no well work done. Please  
cancel this well work permit.

Signed: Samuel N. Hersman

Date: 1-3-85

**RECEIVED**  
JAN 8 - 1985  
OIL & GAS DIVISION  
DEPT. OF MINES

08/18/2023



State of West Virginia

Department of Mines  
Oil and Gas Division

Charleston 25305  
January 23, 1985

THEODORE M. STREIT  
ADMINISTRATOR

BARTON B. LAY, JR.  
DEPUTY DIRECTOR

Panther Fuel Company  
P.O. Box 850  
Bridgeport, WVa. 26330

In Re: Permit No: 085-6079  
 Farm: Harry Lee & David Primm  
 Well No: Ronin #1 P-160  
 District: Murphy  
 County: Ritchie  
 Issued: 12-13-82

Gentlemen:

The FINAL INSPECTION REPORT for the above captioned well has been received in this office. Only the column checked below applies:

XXXXX The well designated by the above captioned permit number has been released under your Blanket Bond. (PERMIT CANCELLED - NEVER DRILLED)

Please return the enclosed cancelled single bond which covered the well designated by the above permit number to the surety company who executed said bond in your behalf, in order that they may give you credit on their records.

Your well record was received and reclamation requirements approved. In accordance with Chapter 22, Article 4, Section 2, the above captioned well will remain under bond coverage for life of the well.

Very truly yours,

Theodore M. Streit, Administrator  
Dept. Mines-Office of Oil & Gas

TMS/ chm

08/18/2023

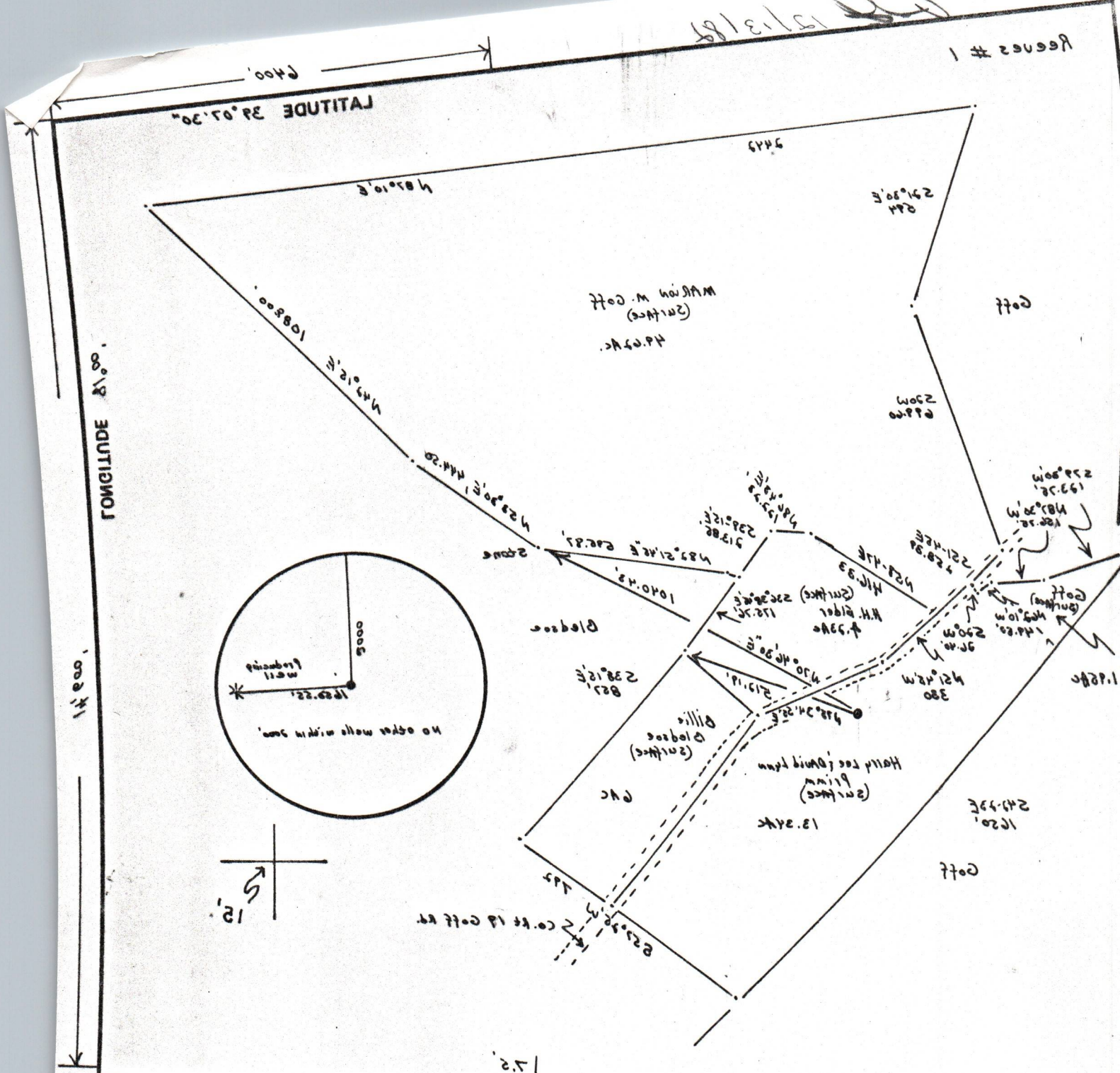

I THE UNDERSIGNED, HEREBY CERTIFY THAT THIS PLAT IS CORRECT TO THE BEST OF MY KNOWLEDGE AND BELIEF AND SHOWS ALL THE INFORMATION REQUIRED BY LAW AND THE REGULATIONS ISSUED AND PRESCRIBED BY THE DEPARTMENT OF MINES (SIGNED) Joseph I. Grant L.I.S. 704 R.P.E.

FILE NO. \_\_\_\_\_  
 DRAWING NO. \_\_\_\_\_  
 SCALE 1" = 400'  
 MINIMUM DEGREE OF ACCURACY 1/200  
 PROVEN SOURCE OF ELEVATION Intersection of Spruce Rd & Coff Road 754



DATE 12-7 1983  
 OPERATOR'S WELL NO. Robin #1  
 API WELL NO. \_\_\_\_\_  
 STATE 47 COUNTY 082 PERMIT 6077

STATE OF WEST VIRGINIA  
 DEPARTMENT OF MINES  
 OIL AND GAS DIVISION

(+) DENOTES LOCATION OF WELL ON UNITED STATES TOPOGRAPHIC MAPS  
 FORM IV-B (8-78)

WELL TYPE: OIL  GAS  LIQUID INJECTION  WASTE DISPOSAL   
 (IF "GAS") PRODUCTION  STORAGE  DEEP  SHALLOW   
 LOCATION: ELEVATION 889 WATER SHED Spruce creek COUNTY Kitcar  
 DISTRICT Murphy  
 SURFACE OWNER HARRY LEE & DAVID LEE FIRM ACREAGE 13.34  
 OIL & GAS ROYALTY OWNER W.C. REEVES, et al LEASE ACREAGE 24.20  
 PROPOSED WORK: DRILL  CONVERT  DRILL DEEPER  REDRILL  FRACTURE OR STIMULATE  PLUG OFF OLD FORMATION  PERFORATE NEW FORMATION  OTHER PHYSICAL CHANGE IN WELL (SPECIFY) \_\_\_\_\_  
 LEASE NO. Robin #1  
 TARGET FORMATION MARCELLUS SHALE CLEAN OUT AND REPLUG \_\_\_\_\_  
 WELL OPERATOR Partner Fuels Co DESIGNATED AGENT Robert Costel ESTIMATED DEPTH 2990  
 ADDRESS P.O. Box 850 BRIDGEPORT, W.VA. ADDRESS P.O. Box 850 BRIDGEPORT, W.VA.

BIT - 9033

08/18/2023