



1) Date: Dec. 13, 1982
2) Operator's Well No. Wince #1
3) API Well No. 47 085 6100
State County Permit

DRILLING CONTRACTOR:
Coastal Corp.
Parkersburg, WV

STATE OF WEST VIRGINIA
DEPARTMENT OF MINES, OIL AND GAS DIVISION

OIL AND GAS WELL PERMIT APPLICATION

- 4) WELL TYPE: A Oil Gas B (If "Gas", Production Underground storage Deep Shallow)
- 5) LOCATION: Elevation: 5900 Watershed: Whiskey Run District: Clay County: Ritchie Quadrange: Ellenboro 7.5
- 6) WELL OPERATOR Central Pacific Group 11) DESIGNATED AGENT John Cushing
Address 2115 Kern St. Suite 210 Address Petroleum Services, Box 408
Fresno, CA 93721 Parkersburg, WV 26104
- 7) OIL & GAS ROYALTY OWNER Harry Wince, et al 12) COAL OPERATOR n/a
Address c/o Ronald Williams Address
1519 Crescent St., Parkersburg, WV 26101
Acreage 41.5
- 8) SURFACE OWNER AS ABOVE 13) COAL OWNER(S) WITH DECLARATION ON RECORD:
Address Address n/a
Acreage 41.5
- 9) FIELD SALE (IF MADE) TO: n/a 14) COAL LESSEE WITH DECLARATION ON RECORD:
Address Address =n/a
- 10) OIL & GAS INSPECTOR TO BE NOTIFIED Name Samuel Hersman
Address P.O. Box 66
Smithville, WV 26178
- 15) PROPOSED WORK: Drill / Drill deeper / Redrill / Fracture or stimulate
Plug off old formation / Perforate new formation
Other physical change in well (specify)
- 16) GEOLOGICAL TARGET FORMATION, Devonian Shale
- 17) Estimated depth of completed well, 5900 feet
- 18) Approximate water strata depths: Fresh, 60 feet; salt, 800 feet.
- 19) Approximate coal seam depths: n/a Is coal being mined in the area? Yes / No

RECEIVED

DEC 14 1982

OIL AND GAS DIVISION
WV DEPARTMENT OF MINES

20) CASING AND TUBING PROGRAM

CASING OR TUBING TYPE	SPECIFICATIONS					FOOTAGE INTERVALS		CEMENT FILL-UP OR SACKS (Cubic feet)	PACKERS
	Size	Grade	Weight per ft.	New	Used	For drilling	Left in well		
Conductor	11-3/4			X		100'	100'	Circ. to Surf.	
Fresh water									
Coal									
Intermediate	8/5/8			X		1200'	1200'	Circ. to Surf.	Sizes
Production	4-1/2	sm1	10.5	X			5900	600 sks.	Depths set
Tubing									
Liners									Perforations: Top Bottom

21) EXTRACTION RIGHTS

Check and provide one of the following:

- Included is the lease or leases or other continuing contract or contracts by which I hold the right to extract oil or gas.
- The requirement of Code 22-4-1-(c) (1) through (4). (See reverse side for specifics.)

22) ROYALTY PROVISIONS

Is the right to extract, produce or market the oil or gas based upon a lease or other continuing contract or contracts providing for flat well royalty or any similar provision for compensation to the owner of the oil or gas in place which is not inherently related to the volume of oil or gas so extracted, produced or marketed? Yes No

If the answer above is No, nothing additional is needed. If the answer is Yes, you may use Affidavit Form IV-60.

23) Required Copies (See reverse side.)

24) Copies of this Permit Application and the enclosed plat and reclamation plan have been mailed by registered mail or delivered by hand to the above named coal operator, coal owner(s), and coal lessee on or before the day of the mailing or delivery of this Permit Application to the Department of Mines at Charleston, West Virginia.

Notary: Jennifer Currey
My Commission Expires 11-14-90

Signed: John Cushing
Its: Designated Agent

OFFICE USE ONLY

Permit number 47-085-6100

DRILLING PERMIT

December 20

Date 03/29/2024

This permit covering the well operator and well location shown below is evidence of permission granted to drill in accordance with the pertinent legal requirements subject to the conditions contained herein and on the reverse hereof. Notification must be given to the District Oil and Gas Inspector. (Refer to No. 10) Prior to the construction of roads, locations and pits for any permitted work. In addition, the well operator or his contractor shall notify the proper district oil and gas inspector 24 hours before actual permitted work has commenced.)

Permit expires August 20, 1983

unless drilling is commenced prior to that date and prosecuted with due diligence.

Bond: Blanket	Agent: OK	Plat: [Signature]	Casing: [Signature]	Fee: 3012
---------------	-----------	-------------------	---------------------	-----------

Administrator, Office of Oil and Gas

NOTE: Keep one copy of this permit posted at the drilling location.

Line Item Explanation

- 1) Date of Application
- 2) Your well name and number
- 3) To be filled out by office of oil & gas
- 4A) "Oil" means natural crude oil or petroleum and other hydrocarbons, regardless of gravity, which are produced at the well in liquid form by ordinary production methods and which are not the result of condensation of gas after it leaves underground reservoirs: "Gas" means all natural gas and all other fluid hydrocarbons not defined as oil.
- 4B) "Shallow well" means any well drilled and completed in a formation above the top of the uppermost member of the "Onondaga Group" or a depth less than six thousand feet, whichever is shallower.
"Deep well" means any well drilled and completed in a formation at or below the top of the uppermost member of the "Onondaga Group" or at a depth less than six thousand feet, whatever is shallower.
- 5) Where well is located
- 6) Before a permit can be issued in a corporation, company partnership, or fictitious name, the name must be registered with the Secretary of State Office
- 7) Use separate sheet if necessary
- 8) Present surface owner at time application is filed.
- 9) Optional
- 11) See Reg. 7.01 relating to code §22-4-1k
- 12) "Coal Operator" means any persons, firm, partnership, partnership association or corporation that proposes to or does operate a coal mine. See Note 24
- 13 & 14) As per §22-4-20; See Note 24
- 15) Work that will be attempted—A separate Form IV-2 shall not be required for fracturing or stimulating a well where fracturing or stimulating is to be part of the work for which a permit is sought and is noted as such on the Form IV-2 filed in connection therewith.
- 16) Anticipated formation for which well will be completed
- 17) Self explanatory
- 18) Depth to deepest freshwater, and shallowest salt water, taken from nearby wells corrected for differences in elevation
- 19) All coal seam depths
- 20) Proposed casing program and cementing refer to Code 22-4-5, 22-4-6, 22-4-7, 22-4-8, 22-4-8a Reg 9.01, 15.01, 15.02, 15.03, 15.04, 25.01, 25.02, 25.03, 25.04
- 21) Code 22-4-11(c) - In lieu of filing the lease or leases or other continuing contract or contracts, the applicant for a permit described herein may file the following:
 - (1) A brief description of the tract of land including the district and county wherein the tract is located;
 - (2) The identification of all parties to all leases or other continuing contractual agreements by which the right to extract, produce or market the oil or gas is claimed;
 - (3) The book and page number wherein each such lease or contract by which the right to extract, produce or market the oil or gas is recorded;
 - (4) A brief description of the royalty provisions of each such lease or contract.
- 22) Code 22-4-11(d) and 22-4-11(e).
- 23) Regulation 7.02 of the Department of Mines provides that the original and four copies of Form IV-2 must be filed with the Department, accompanied by (i) a plat in the form prescribed by Regulation 11, (ii) a bond in one of the forms prescribed by Regulation 12, or in lieu thereof the other security allowed by Code §22-4-2, (iii) Form IV-9, "Reclamation Plan", applicable to the reclamation required by Code §22-4-12b and Regulation 23, (iv) unless previously paid on the same well, the fee required by Code §22-4-12a, and (v) if applicable, the consent required by Code §22-4-8a from the owner of any water well or dwelling within 200 feet of the proposed well.
- 24) **The above named coal operator, coal owner(s), and coal lessee are hereby notified that any objection they wish to make or are required to make by Code §22-4-3 must be filed with the Department of Mines within fifteen (15) days after the receipt of this Application by the Department.**

The following waiver must be completed by the coal operator and by any coal owner or coal lessee who has recorded a declaration under Code 22-4-20, if the permit is to be issued within fifteen (15) days of receipt thereof.

WAIVER

The undersigned coal operator _____ / owner _____ / lessee _____ / of the coal under this well location has examined this proposed well location. If a mine map exists which covers the area of the well location, the well location has been added to the mine map. The undersigned has no objection to the work proposed to be done at this location, provided, the well operator has complied with all applicable requirements of the West Virginia Code and the governing regulations.

Date: _____, 19____

By _____

Its _____

03/29/2024

ATTACH OR PHOTOCOPY SECTION OF INVOLVED TOPOGRAPHIC MAP. QUADRANGLE ELLENBORO 7.5'

LEGEND

Well Site 

Access Road 

See ATTACHED Sheet.













LOCATION IS IN A WOODED AREA, WITH 3" TO 6" PINE, ON A VERY FLAT BENCH, WHICH WILL REQUIRE VERY LITTLE CUT.

Access will follow a UP-Graded FARM ROAD TO THE WELL SITE ON APPROX A 15% SLOPE AT THE STEEPEST PLACE.

WELL SITE PLAN

Sketch to include well location, existing access road, roads to be constructed, well site, drilling pits and necessary structures numbered or lettered to correspond with the first part of this plan. Include all natural drainage.

LEGEND

- | | |
|---|--|
| Property boundary  | Diversion  |
| Road  | Spring  |
| Existing fence  | Wet spot  |
| Planned fence  | Building  |
| Stream  | Drain pipe  |
| Open ditch  | Waterway  |

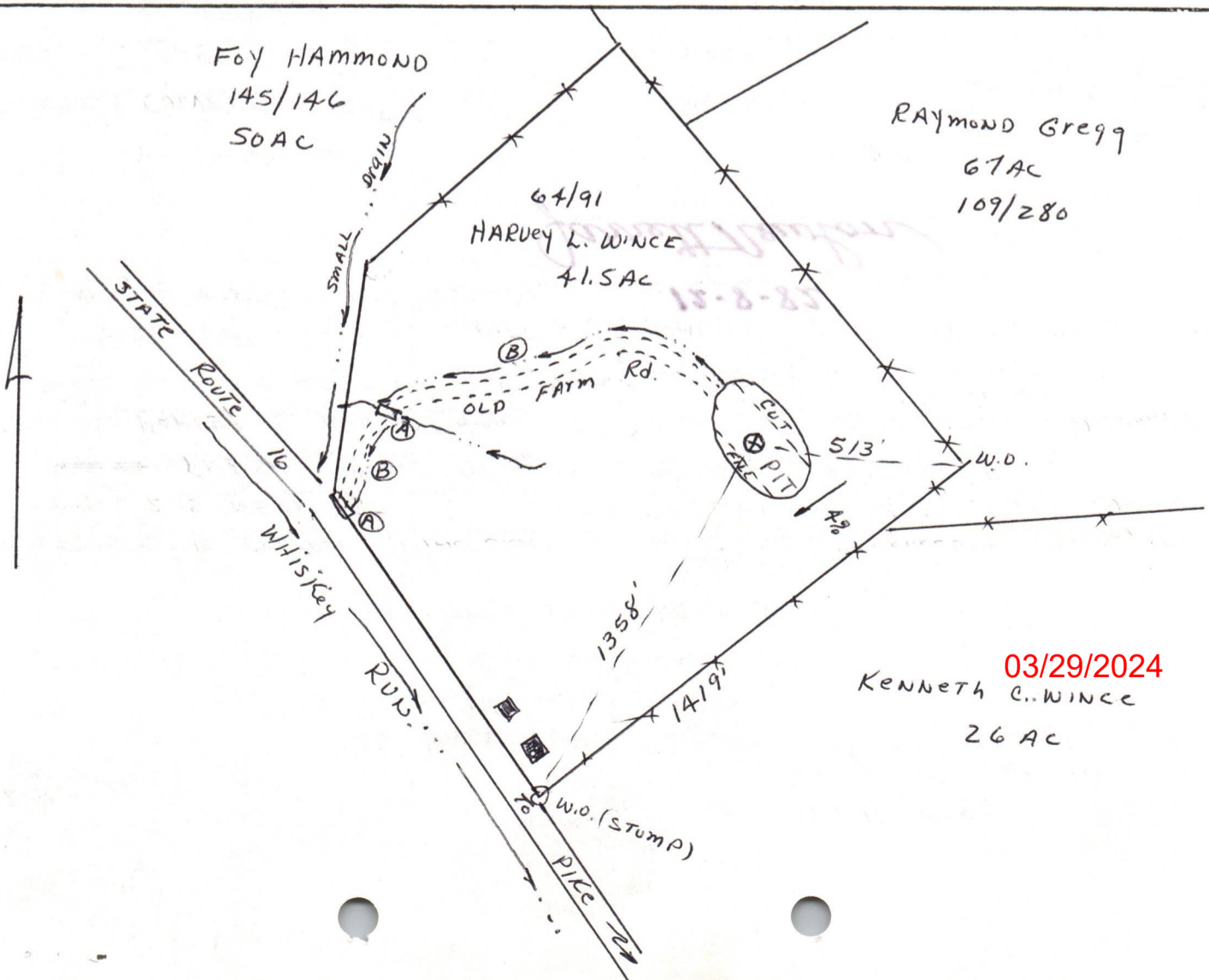

03/29/2024



DATE 12-8-82
WELL NO. WINGE NO. 1A
API NO. 47-085 - 6100
State of West Virginia
Department of Mines
Oil and Gas Division

CONSTRUCTION AND RECLAMATION PLAN

COMPANY NAME THE CENTRAL PACIFIC COAL
Address 2115 KEN ST
Telephone FRESHO, COLIF. 93721
LANDOWNER HARVEY L. WINGE HENS
Revegetation to be carried out by Petroleum Services, Inc
This plan has been reviewed by LITTLE KANAWHA SCD. All corrections
and additions become a part of this plan:
12-8-82
(Date)
Janet Newton
(SCD Agent)

RECEIVED

LOCATION DEC 14 1982
OIL AND GAS DIVISION
WV DEPARTMENT OF MINES

(A) Structure CULVERT 20" Spacing AS Needed Page Ref. Manual 2-9 Structure DRAINAGE DITCH (B) Spacing Page Ref. Manual 2-12 Structure (C) Spacing Page Ref. Manual 2-12

Material Structure Page Ref. Manual (2) Material Structure Page Ref. Manual (3) Material Structure Page Ref. Manual

All structures should be inspected regularly and repaired if necessary. All commercial timber is to be cut and stacked and all brush and small timber to be cut and removed from the site before dirt work begins.

REVEGETATION

Treatment Area I
Lime 3 Tons/acre or correct to pH 6.5
Fertilizer 600 lbs/acre (10-20-20 or equivalent)
Mulch HAY 2 Tons/acre
Seed* KY 31 40 lbs/acre
LADINO Clover 5 lbs/acre

Treatment Area II
Lime 3 Tons/acre or correct to pH 6.5
Fertilizer 600 lbs/acre (10-20-20 or equivalent)
Mulch HAY 2 Tons/acre
Seed* KY 31 40 lbs/acre
LADINO Clover 5 lbs/acre

NOTES: Please request landowner cooperation to protect new seedling for one growing season. Attach separate sheets as necessary for comments.

PLAN PREPARED BY WILLIAM A. ROBERTS, L.T.S. #714
ADDRESS P. O. BOX 83
HELDY, WEST VIRGINIA 26270
PHONE NO. PL 927-5130

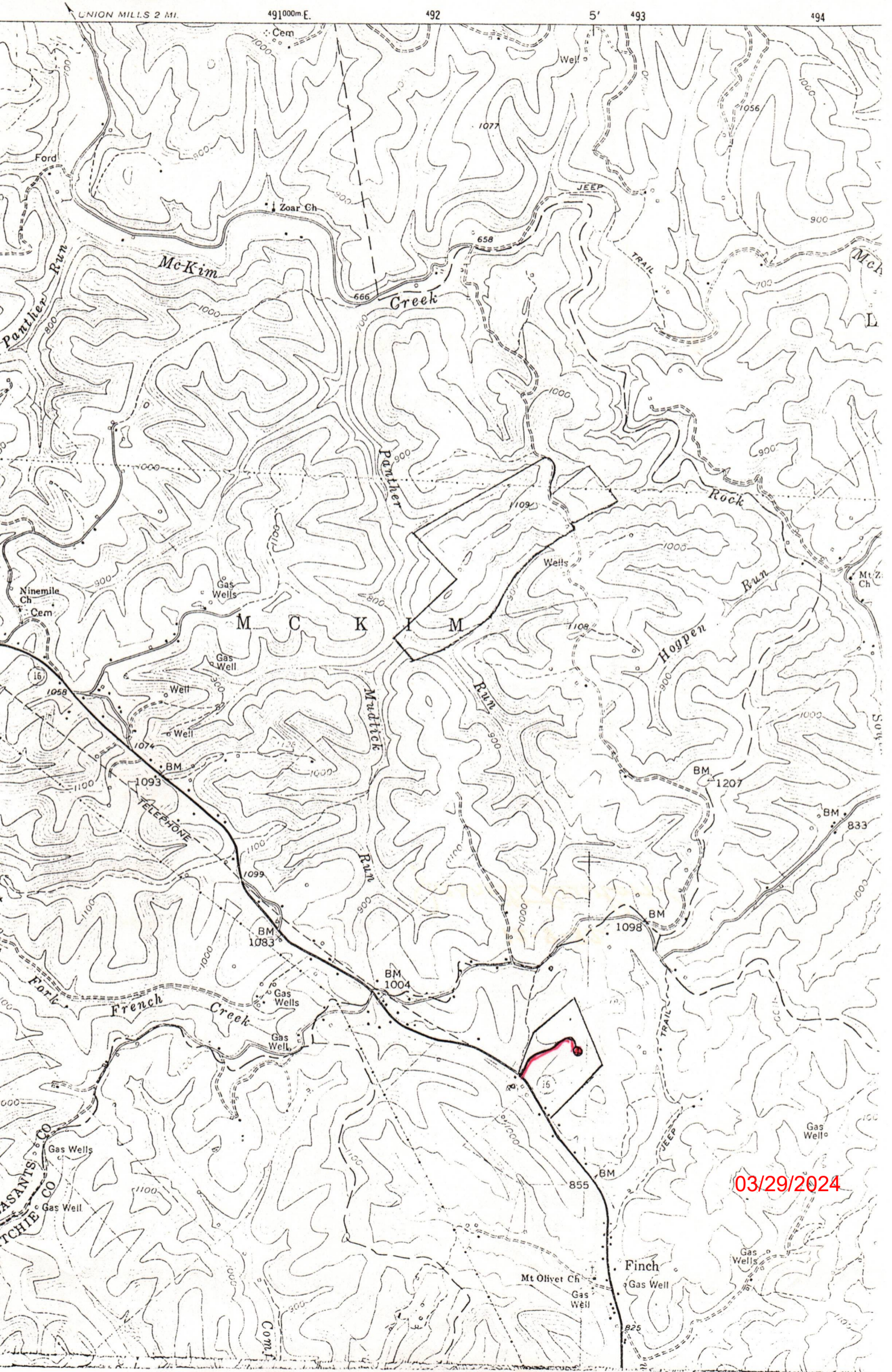

03/29/2024



DATE: Dec. 13, 1982

OPERATOR'S
WELL NO.: Wince #1

API NO: 47 - 085 - 6100
State County Permit

State of West Virginia

OFFICE OF OIL AND GAS
DEPARTMENT OF MINES

A F F I D A V I T

State of West Virginia

County of Wood

I, John Cushing (the designated owner or operator, or authorized representative thereof), after being duly sworn, do depose and say that the undersigned is authorized by the owner of the working interest in the well permit application to which this affidavit is attached do state that (he, she, or it) shall tender to the owner of the oil and gas in place not less than one-eighth of the total amount paid to or received by or allowed to the owner of the working interest at the wellhead for the oil or gas so extracted, produced, or marketed before deducting the amount to be paid or set aside for the owner of the oil or gas in place, or all such oil or gas to be extracted, produced, or marketed from the well. West Virginia Code 22-4-11(e) (1982).

Signed: *John Cushing*

Taken, Subscribed, and sworn to before me this 13th day of Dec., 1982.

Notary: *Jennifer Curry*

My Commission Expires: 11-14-90

RECEIVED

DEC 14 1982

OIL AND GAS DIVISION
WV DEPARTMENT OF MINES

DETAILS OF PERFORATED INTERVALS, FRACTURING OR STIMULATING, PHYSICAL CHANGE, ETC.

1st stage	21 holes	5590-5863	40,000# sand	990,000 SCFN ²
2nd stage	20 holes	5048-5416	60,000# sand	997,000 SCFN ²
3rd stage	23 holes	4213-4833	27,750# sand	714,000 SCFN ²
4th stage	20 holes	3471-4107	24,000# sand	785,000 SCFN ²

WELL LOG

FORMATION	COLOR	HARD OR SOFT	TOP FEET	BOTTOM FEET	REMARKS
					Including indication of all fresh and salt water, coal, oil and gas
Sand & shale		brown soft	0	1702	
3rd salt sand		white hard	1702	1768	
Maxton		brown hard	1838	1877	
Big Lime		white hard	1886	1954	
Big Injun		brown hard	1954	2094	Show Gas @ 2,000
Weir		brown soft	2208	2274	
Sunbury Shale		black soft	2440	2452	
5th Sand		white soft	2874	2883	
Huron Shale		black soft	3950	5024	Show Gas @ 5015
Java Shale		black soft	5024	5197	
Angola Shale		black soft	5197	5573	
Rhinestreet Shale		black soft	5573	5820	
Sonyea Shale		black soft	5820	5885	
		T.D.		5885	

(Attach separate sheets as necessary)

CENTRAL PACIFIC GROUP

Well Operator

By: *Alan Cushing* Des. Agent

Date: 4/01/83

03/29/2024

Note: Regulation 2.02(i) provides as follows:
"The term 'log' or 'well log' shall mean a systematic detailed geological record of all formations, including coal, encountered in the drilling of a well."

RECEIVED



APR 4 - 1983

OIL AND GAS DIVISION
WV DEPARTMENT OF MINES

IV-35
(Rev 8-81)

State of West Virginia
Department of Mines
Oil and Gas Division

Date 4-01-83
Operator's
Well No. Wince #1
Farm Wince
API No. 47-085-6100

WELL OPERATOR'S REPORT
OF
DRILLING, FRACTURING AND/OR STIMULATING, OR PHYSICAL CHANGE

WELL TYPE: Oil ___ / Gas x / Liquid Injection ___ / Waste Disposal ___ /
(If "Gas," Production x / Underground Storage ___ / Deep ___ / Shallow ___ /)

LOCATION: Elevation: 1067 Watershed Whiskey Run
District: Clay County Ritchie Quadrangle Ellenboro 7.5

COMPANY The Central Pacific Group, Inc.

ADDRESS 2115 Kern St. Fresno, CA 95721

DESIGNATED AGENT John Cushing
Petroleum Services, Inc.

ADDRESS P.O. Box 4081 Parkersburg, WV 26101

SURFACE OWNER Harry Wince

ADDRESS 1519 Cresent St. Parkersburg, WV

MINERAL RIGHTS OWNER Harry Wince

ADDRESS 1519 Cresent St. Parkersburg, WV

OIL AND GAS INSPECTOR FOR THIS WORK Samuel

Hersman ADDRESS Box 66 Smithville, WV

PERMIT ISSUED 12-20-82

DRILLING COMMENCED 12-27-82

DRILLING COMPLETED 1-04-83

IF APPLICABLE: PLUGGING OF DRY HOLE ON
CONTINUOUS PROGRESSION FROM DRILLING OR
REWORKING. VERBAL PERMISSION OBTAINED
ON _____

Casing & Tubing Size	Used in Drilling	Left in Well	Cement fill up Cu. ft.
20-16 Cond.			
13-10"	109'	109'	To surface
9 5/8			
8 5/8	1293	1293	To surface
7			
5 1/2			
4 1/2		5885	605 sks
3			
2			
Liners used			

GEOLOGICAL TARGET FORMATION Marcellus Devonian Shale Depth 5885 feet

Depth of completed well 5885 feet Rotary x / Cable Tools _____

Water strata depth: Fresh 80 feet; Salt N/A feet

Coal seam depths: N/A Is coal being mined in the area? no

OPEN FLOW DATA

Producing formation Devonian Shale Pay zone depth 3471-5863 feet

Gas: Initial open flow show Mcf/d Oil: Initial open flow _____ Bbl/d

Final open flow 1,555 Mcf/d Final open flow _____ Bbl/d

Time of open flow between initial and final tests 4 hours

Static rock pressure 1375 psig (surface measurement) after 48 hours shut in

(If applicable due to multiple completion--)

Second producing formation _____ Pay zone depth 03/29/2024 feet

Gas: Initial open flow _____ Mcf/d Oil: Initial open flow _____ Bbl/d

Final open flow _____ Mcf/d Oil: Final open flow _____ Bbl/d

Time of open flow between initial and final tests _____ hours

Static rock pressure _____ psig (surface measurement) after _____ hours shut in

(Continue on reverse side)

STATE OF WEST VIRGINIA
DEPARTMENT OF MINES
OIL AND GAS WELLS DIVISION

RECEIVED

JAN 4 - 1983

OIL AND GAS DIVISION
WV DEPARTMENT OF MINES

INSPECTOR'S WELL REPORT

Permit No. 85-6100

Oil or Gas Well _____
(KIND)

Company <u>Central Pacific Group</u>	CASING AND TUBING	USED IN DRILLING	LEFT IN WELL	PACKERS
Address _____	Size			
Farm <u>Harry Wince et. al.</u>	16			Kind of Packer _____
Well No. <u>Wince #1</u>	13			
District <u>Clay</u> County <u>Ritchie</u>	10			Size of _____
Drilling commenced <u>12-27-82</u>	8 1/4			
Drilling completed _____ Total depth _____	6 5/8			Depth set _____
Date shot _____ Depth of shot _____	5 3/16			
Initial open flow _____ /10ths Water in _____ Inch	3			Perf. top _____
Open flow after tubing _____ /10ths Merc. in _____ Inch	2			Perf. bottom _____
Volume _____ Cu. Ft.	Liners Used			Perf. top _____
Rock pressure _____ lbs. _____ hrs.				Perf. bottom _____
Oil _____ bbls., 1st 24 hrs.	CASING CEMENTED _____ SIZE _____ No. FT. _____ Date _____			
Fresh water _____ feet _____ feet	NAME OF SERVICE COMPANY _____			
Salt water _____ feet _____ feet	COAL WAS ENCOUNTERED AT _____ FEET _____ INCHES			
	_____ FEET _____ INCHES _____ FEET _____ INCHES			
	_____ FEET _____ INCHES _____ FEET _____ INCHES			

Drillers' Names _____

Remarks: Visit - Rig setup - Drilling

12-27-82
DATE

Samuel M. Heisman
DISTRICT SUPERVISOR

03/29/2024

Form 26
2/16/82

STATE OF WEST VIRGINIA
DEPARTMENT OF MINES
OIL AND GAS WELLS DIVISION
INSPECTOR'S PLUGGING REPORT

Permit No. _____ Well No. _____

COMPANY _____ ADDRESS _____

FARM _____ DISTRICT _____ COUNTY _____

Filling Material Used _____

Liner	Location	Amount	Packer	Location		
PLUGS USED AND DEPTH PLACED			BRIDGES	CASING AND TUBING		
CEMENT-THICKNESS	WOOD-SIZE	LEAD	CONSTRUCTION-LOCATION	RECOVERED	SIZE	LOST

Drillers' Names _____

Remarks:

_____ I hereby certify I visited the above well on this date.
DATE

03/29/2024

STATE OF WEST VIRGINIA
DEPARTMENT OF MINES
OIL AND GAS WELLS DIVISION

RECEIVED

JAN 4 - 1983

OIL AND GAS DIVISION
WV DEPARTMENT OF MINES

INSPECTOR'S WELL REPORT

Permit No. 85-6100

Oil or Gas Well _____
(KIND)

Company Central Pacific Group

Address _____

Farm Harry Wince et al

Well No. Wince # 1

District Clay County Ritchie

Drilling commenced 12-27-82

Drilling completed _____ Total depth _____

Date shot _____ Depth of shot _____

Initial open flow _____ /10ths Water in _____ Inch

Open flow after tubing _____ /10ths Merc. in _____ Inch

Volume _____ Cu. Ft.

Rock pressure _____ lbs. _____ hrs.

Oil _____ bbls., 1st 24 hrs.

Fresh water Drilled with fluid feet _____ feet

Salt water _____ feet _____ feet

CASING AND TUBING	USED IN DRILLING	LEFT IN WELL	PACKERS
Size			
16			Kind of Packer _____
13			
10			Size of _____
8 1/4			
6 3/8			Depth set _____
5 3/16			
3			Perf. top _____
2			Perf. bottom _____
Liners Used			Perf. top _____
			Perf. bottom _____

CASING CEMENTED _____ SIZE _____ No. FT. _____ Date _____

NAME OF SERVICE COMPANY _____

COAL WAS ENCOUNTERED AT _____ FEET _____ INCHES

_____ FEET _____ INCHES FEET _____ INCHES

_____ FEET _____ INCHES FEET _____ INCHES

Drillers' Names Allen Simmons Rich Sampson Ed Burch

Remarks: Coastal Corp Rig #1 Toel Puster J.R. Wilson

on 12-27-82 Ran 109 foot of 11 3/4 casing
Halliburton ran 55 sacks cement with 3 cc

850 foot deep at time of visit

12-29-82
DATE

Samuel N. Newsum 03/29/2024
DISTRICT WELL INSPECTOR

STATE OF WEST VIRGINIA
DEPARTMENT OF MINES
OIL AND GAS WELLS DIVISION
INSPECTOR'S PLUGGING REPORT

Permit No. _____

Well No. _____

COMPANY _____ ADDRESS _____

FARM _____ DISTRICT _____ COUNTY _____

Filling Material Used _____

Liner			Location	Amount	Packer	Location		
PLUGS USED AND DEPTH PLACED			BRIDGES			CASING AND TUBING		
CEMENT-THICKNESS	WOOD-SIZE	LEAD	CONSTRUCTION-LOCATION			RECOVERED	SIZE	LOST

Drillers' Names _____

Remarks: _____

DATE I hereby certify I visited the above well on this date.

03/29/2024

DISTRICT WELL INSPECTOR

STATE OF WEST VIRGINIA
DEPARTMENT OF MINES
OIL AND GAS WELLS DIVISION

RECEIVED

JAN 4 - 1983

INSPECTOR'S WELL REPORT

OIL AND GAS DIVISION
WV DEPARTMENT OF MINES

Permit No. 85-6100

Oil or Gas Well _____
(KIND)

Company <u>Central Pacific Group</u>	CASING AND TUBING	USED IN DRILLING	LEFT IN WELL	PACKERS
Address _____	Size			
Farm <u>Harry Wince et al</u>	16			Kind of Packer _____
Well No. <u>Wince #1</u>	13			
District <u>Clay</u> County <u>Ritchie</u>	10			Size of _____
Drilling commenced <u>12-27-82</u>	8 1/4			
Drilling completed _____ Total depth _____	6 3/8			Depth set _____
Date shot _____ Depth of shot _____	5 3/16			
Initial open flow _____ /10ths Water in _____ Inch	3			Perf. top _____
Open flow after tubing _____ /10ths Merc. in _____ Inch	2			Perf. bottom _____
Volume _____ Cu. Ft.	Liners Used			Perf. top _____
Rock pressure _____ lbs. _____ hrs.				Perf. bottom _____
Oil _____ bbls., 1st 24 hrs.	CASING CEMENTED _____ SIZE _____ No. FT. _____ Date _____			
Fresh water _____ feet _____ feet	NAME OF SERVICE COMPANY _____			
Salt water _____ feet _____ feet	COAL WAS ENCOUNTERED AT _____ FEET _____ INCHES			
	_____ FEET _____ INCHES _____ FEET _____ INCHES			
	_____ FEET _____ INCHES _____ FEET _____ INCHES			

Drillers' Names Allen Simmons / Rick Sampson / Ed Burch

Remarks: Costal Corp. Rig #1 Tool Pusher Junior Wilson

Ran 1294' foot of 8 5/8 casing
Halliburton ran 250 sacks 50-50 Pos mix
100 sacks reg with 3% cc. total of 350 sacks

12-31-82
DATE

Samuel W. Hersman
DISTRICT INSPECTOR

03/29/2024

Form 26
2/16/82

STATE OF WEST VIRGINIA
DEPARTMENT OF MINES
OIL AND GAS WELLS DIVISION

INSPECTOR'S PLUGGING REPORT

Permit No. _____

Well No. _____

COMPANY _____ ADDRESS _____

FARM _____ DISTRICT _____ COUNTY _____

Filling Material Used _____

Liner			Location			Amount			Packer			Location		
PLUGS USED AND DEPTH PLACED			BRIDGES			CASING AND TUBING								
CEMENT-THICKNESS	WOOD-SIZE	LEAD	CONSTRUCTION-LOCATION			RECOVERED	SIZE	LOST						

Drillers' Names _____

Remarks: _____

_____ I hereby certify I visited the above well on this date.
DATE

03/29/2024

STATE OF WEST VIRGINIA
DEPARTMENT OF MINES
OIL AND GAS WELLS DIVISION

RECEIVED

JAN 7 - 1983

OIL AND GAS DIVISION
WV DEPARTMENT OF MINES

INSPECTOR'S WELL REPORT

Permit No. 85-6100

Oil or Gas Well _____
(KIND)

Company <u>Central Pacific Group</u>	CASING AND TUBING	USED IN DRILLING	LEFT IN WELL	PACKERS
Address _____	Size			
Farm <u>Harry Wince et al</u>	16			Kind of Packer _____
Well No. <u>Wince #1</u>	13			
District <u>Clay</u> County <u>Ritchie</u>	10			Size of _____
Drilling commenced <u>12-27-82</u>	8 1/4			
Drilling completed <u>1-3-83</u> Total depth <u>5894</u>	6 3/4			Depth set _____
Date shot _____ Depth of shot _____	5 3/16			
Initial open flow _____ /10ths Water in _____ Inch	3			Perf. top _____
Open flow after tubing _____ /10ths Merc. in _____ Inch	2			Perf. bottom _____
Volume _____ Cu. Ft.	Liners Used			Perf. top _____
Rock pressure _____ lbs. _____ hrs.				Perf. bottom _____
Oil _____ bbls., 1st 24 hrs.	CASING CEMENTED _____ SIZE _____ No. FT. _____ Date _____			
Fresh water _____ feet _____ feet	NAME OF SERVICE COMPANY _____			
Salt water _____ feet _____ feet	COAL WAS ENCOUNTERED AT _____ FEET _____ INCHES			
	_____ FEET _____ INCHES _____ FEET _____ INCHES			
	_____ FEET _____ INCHES _____ FEET _____ INCHES			

Drillers' Names _____

Remarks:

*on 1-3-83 T.D well at 5894
Ran 5885 foot of 4 1/2" casing
Cemented with 605 sacks Cement mix
Cemented by Halliburton
Moving off location at time of visit*

1-5-83

DATE

Samuel N. Hersman

DISTRICT SUPERVISOR

03/29/2024

Form 26
2/16/82

STATE OF WEST VIRGINIA
DEPARTMENT OF MINES
OIL AND GAS WELLS DIVISION
INSPECTOR'S PLUGGING REPORT

Permit No. _____ Well No. _____

COMPANY _____ ADDRESS _____

FARM _____ DISTRICT _____ COUNTY _____

Filling Material Used _____

Liner		Location	Amount	Packer	Location		
PLUGS USED AND DEPTH PLACED			BRIDGES		CASING AND TUBING		
CEMENT-THICKNESS	WOOD-SIZE	LEAD	CONSTRUCTION-LOCATION		RECOVERED	SIZE	LOST

Drillers' Names _____

Remarks: _____

_____ I hereby certify I visited the above well on this date.
DATE

DISTRICT WELL INSPECTOR
03/29/2024

STATE OF WEST VIRGINIA
DEPARTMENT OF MINES
OIL AND GAS DIVISION

RECEIVED

NOV 23 1983

OIL & GAS DIVISION
DEPT. OF MINES

FINAL INSPECTION REQUEST
INSPECTOR'S COMPLIANCE REPORT

Permit No. 085-6100 County Ritchie
Company CENTRAL PACIFIC GROUP. Farm Wingke
Inspector MIKE U. Well No. No 1
Date _____

RULE	DESCRIPTION	IN COMPLIANCE	
		Yes	No
23.06	Notification Prior to starting Work	_____	_____
25.04	Prepared before Drilling to prevent waste	_____	_____
25.03	High-Pressure Drilling	_____	_____
16.01	Required Permits at wellsite	_____	_____
15.03	Adequate Fresh Water Casing	_____	_____
15.02	Adequate Coal Casing	_____	_____
15.01	Adequate Production Casing	_____	_____
15.04	Adequate Cement Strength	_____	_____
23.02	Maintained Access Roads	_____	_____
25.01	Necessary Equipment to prevent Waste	_____	_____
23.03	Reclaimed Drilling Site	<u>X</u>	_____
23.04	Reclaimed Drilling Pits	<u>X</u>	_____
23.05	No surface or underground Pollution	_____	_____
7.03	Identification Markings	<u>X</u>	_____

COMMENTS: O.K. To RELEASE.

I have inspected the above well and (HAVE/HAVE NOT) found it to be in compliance with all of the rules and regulations of the Office of Oil and Gas Department of Mines of the State of West Virginia.

SIGNED: Mike Underwood
DATE: 11-17-83 03/29/2024

RECEIVED
NOV 2 1963
OIL & GAS DIVISION
DEPT. OF MINES

Case No. 100-100000
Petitioner: [illegible]
Respondent: [illegible]

[Faint, mostly illegible text, possibly a list or table of items]

U.S. DEPARTMENT OF MINES

[Handwritten signature and date]

03/29/2024



State of West Virginia
Department of Mines
Oil and Gas Division
Charleston 25305

WALTER N. MILLER
DIRECTOR

THEODORE M. STREIT
ADMINISTRATOR

January 4, 1984

Central Pacific Group
c/o Petroleum Services
P. O. Box 4081
Parkersburg, W. Va. 26104

In Re: PERMIT NO: 47-085-6100
FARM: Harry Wince, et al
WELL NO: Wince #1
DISTRICT: Clay
COUNTY Ritchie

Gentlemen:

The FINAL INSPECTION REPORT for the above described well has been received in this office. Only the column check below applies:

The well designated by the above permit number has been released under your Blanket Bond.

Please return the enclosed cancelled single bond which covered the well designated by the above permit number to the surety company who executed said bond in your behalf, in order that they may give you credit on their records.

XXXXXXX Your well record was received and reclamation requirements approved. In accordance with Chapter 22, Article 4, Section 2, the above captioned well will remain under bond coverage for life of the well.

Very truly yours,

Theodore M. Streit, Administrator
Office of Oil & Gas-Dept. Mines

TMS/rl

03/29/2024