



1) Date: Feb. 17, 19 83  
 2) Operator's Well No. Swadley # 5  
 3) API Well No. 47 State 085 County 6276 Permit

DRILLING CONTRACTOR:

Gene Stalnaker, Inc.  
P.O. Box 178  
Glenville, WV 26351

STATE OF WEST VIRGINIA  
 DEPARTMENT OF MINES, OIL AND GAS DIVISION

OIL AND GAS WELL PERMIT APPLICATION

- 4) WELL TYPE: A Oil  / Gas  /  
 B (If "Gas", Production  / Underground storage  / Deep  / Shallow  /)
- 5) LOCATION: Elevation: 1150 Watershed: Indian Run  
 District: Murphy County: Ritchie Quadrangle: \_\_\_\_\_
- 6) WELL OPERATOR Gene Stalnaker, Inc. 11) DESIGNATED AGENT Gene Stalnaker  
 Address P.O. Box 178 Address P.O. Box 178  
Glenville, WV 26351 Glenville, WV 26351
- 7) OIL & GAS ROYALTY OWNER J. N. Swadley 12) COAL OPERATOR n/a  
 Address Rt. 9 Box 89 Address \_\_\_\_\_  
Parkersburg, WV 26101  
 Acreage 5.11 of 86
- 8) SURFACE OWNER J. N. Swadley 13) COAL OWNER(S) WITH DECLARATION ON RECORD:  
 Address Rt. 9 Box 89 Name n/a  
Parkersburg, WV 26101 Address \_\_\_\_\_  
 Acreage 86 Name \_\_\_\_\_  
 9) FIELD SALE (IF MADE) TO: Address \_\_\_\_\_
- 10) OIL & GAS INSPECTOR TO BE NOTIFIED 14) COAL LESSEE WITH DECLARATION ON RECORD:  
 Name Samuel Hershman Name n/a  
 Address P.O. Box 66 Smithville, WV 26178 Address \_\_\_\_\_  
477-3597

**RECEIVED**

- 15) PROPOSED WORK: Drill  / Drill deeper  / Redrill  / Fracture or stimulate   
 Plug off old formation  / Perforate new formation  /  
 Other physical change in well (specify) \_\_\_\_\_
- 16) GEOLOGICAL TARGET FORMATION, Devonian Shale FEB 16 1983  
 OIL AND GAS DIVISION  
 WV DEPARTMENT OF MINES
- 17) Estimated depth of completed well, 5200 feet  
 18) Approximate water strata depths: Fresh, 130 feet; salt, \_\_\_\_\_ feet.  
 19) Approximate coal seam depths: n/a Is coal being mined in the area? Yes  / No

20) CASING AND TUBING PROGRAM

CASING OR TUBING TYPE	SPECIFICATIONS					FOOTAGE INTERVALS		CEMENT FILL-UP OR SACKS (Cubic feet)	PACKERS
	Size	Grade	Weight per ft.	New	Used	For drilling	Left in well		
Conductor	11 3/4			x		40'			Kinds
Fresh water									
Coal									Sizes
Intermediate	8 5/8	CW	231b	x		1250	1250	To Surface	
Production	4 1/2	ERW	10.50	x			5200	3000' Fill	Depths set
Tubing								Up	
Liners									Perforations:
									Top Bottom

- 21) EXTRACTION RIGHTS  
 Check and provide one of the following:  
 Included is the lease or leases or other continuing contract or contracts by which I hold the right to extract oil or gas.  
 The requirement of Code 22-4-1-(c) (1) through (4). (See reverse side for specifics.)

- 22) ROYALTY PROVISIONS  
 Is the right to extract, produce or market the oil or gas based upon a lease or other continuing contract or contracts providing for flat well royalty or any similar provision for compensation to the owner of the oil or gas in place which is not inherently related to the volume of oil or gas so extracted, produced or marketed? Yes  No   
 If the answer above is No, nothing additional is needed. If the answer is Yes, you may use Affidavit Form IV-60.

- 23) Required Copies (See reverse side.)  
 24) Copies of this Permit Application and the enclosed plat and reclamation plan have been mailed by registered mail or delivered by hand to the above named coal operator, coal owner(s), and coal lessee on or before the day of the mailing or delivery of this Permit Application to the Department of Mines at Charleston, West Virginia.

Notary: Barbara C Smith  
 My Commission Expires November 9, 1992

Signed: Gene Stalnaker  
 Its: President

OFFICE USE ONLY  
**DRILLING PERMIT**

Permit number 085-6276 February 21, 1983  
 Date 08/18/2023

This permit covering the well operator and well location shown below is evidence of permission granted to drill in accordance with the pertinent legal requirements subject to the conditions contained herein and on the reverse hereof. **Notification must be given to the District Oil and Gas Inspector. (Refer to No. 10) Prior to the construction of roads, locations and pits for any permitted work.** In addition, the well operator or his contractor shall notify the proper district oil and gas inspector 24 hours before actual permitted work has commenced.)

Permit expires October 21, 1983 unless drilling is commenced prior to that date and prosecuted with due diligence.

Bond: <u>BB</u>	Agent: <u>[Signature]</u>	Plat: <u>[Signature]</u>	Casing: <u>[Signature]</u>	Fee: <u>13026</u>
-----------------	---------------------------	--------------------------	----------------------------	-------------------

[Signature]  
 Administrator, Office of Oil and Gas



Line Item Explanation

- 1) Date of Application
- 2) Your well name and number
- 3) To be filled out by office of oil & gas
- 4A) "Oil" means natural crude oil or petroleum and other hydrocarbons, regardless of gravity, which are produced at the well in liquid form by ordinary production methods and which are not the result of condensation of gas after it leaves underground reservoirs: "Gas" means all natural gas and all other fluid hydrocarbons not defined as oil.
- 4B) "Shallow well" means any well drilled and completed in a formation above the top of the uppermost member of the "Onondaga Group" or a depth less than six thousand feet, whichever is shallower.  
"Deep well" means any well drilled and completed in a formation at or below the top of the uppermost member of the "Onondaga Group" or at a depth less than six thousand feet, whatever is shallower.
- 5) Where well is located
- 6) Before a permit can be issued in a corporation, company partnership, or fictitious name, the name must be registered with the Secretary of State Office
- 7) Use separate sheet if necessary
- 8) Present surface owner at time application is filed.
- 9) Optional
- 11) See Reg. 7.01 relating to code §22-4-1k
- 12) "Coal Operator" means any persons, firm, partnership, partnership association or corporation that proposes to or does operate a coal mine. See Note 24
- 13 & 14) As per §22-4-20; See Note 24
- 15) Work that will be attempted—A separate Form IV-2 shall not be required for fracturing or stimulating a well where fracturing or stimulating is to be part of the work for which a permit is sought and is noted as such on the Form IV-2 filed in connection therewith.
- 16) Anticipated formation for which well will be completed
- 17) Self explanatory
- 18) Depth to deepest freshwater, and shallowest salt water, taken from nearby wells corrected for differences in elevation
- 19) All coal seam depths
- 20) Proposed casing program and cementing refer to Code 22-4-5, 22-4-6, 22-4-7, 22-4-8, 22-4-8a Reg 9.01, 15.01, 15.02, 15.03, 15.04, 25.01, 25.02, 25.03, 25.04
- 21) Code 22-4-11(c) - In lieu of filing the lease or leases or other continuing contract or contracts, the applicant for a permit described herein may file the following:
  - (1) A brief description of the tract of land including the district and county wherein the tract is located;
  - (2) The identification of all parties to all leases or other continuing contractual agreements by which the right to extract, produce or market the oil or gas is claimed;
  - (3) The book and page number wherein each such lease or contract by which the right to extract, produce or market the oil or gas is recorded;
  - (4) A brief description of the royalty provisions of each such lease or contract.
- 22) Code 22-4-11(d) and 22-4-11(e).
- 23) Regulation 7.02 of the Department of Mines provides that the original and four copies of Form IV-2 must be filed with the Department, accompanied by (i) a plat in the form prescribed by Regulation 11, (ii) a bond in one of the forms prescribed by Regulation 12, or in lieu thereof the other security allowed by Code §22-4-2, (iii) Form IV-9, "Reclamation Plan", applicable to the reclamation required by Code §22-4-12b and Regulation 23, (iv) unless previously paid on the same well, the fee required by Code §22-4-12a, and (v) if applicable, the consent required by Code §22-4-8a from the owner of any water well or dwelling within 200 feet of the proposed well.
- 24) **The above named coal operator, coal owner(s), and coal lessee are hereby notified that any objection they wish to make or are required to make by Code §22-4-3 must be filed with the Department of Mines within fifteen (15) days after the receipt of this Application by the Department.**

The following waiver must be completed by the coal operator and by any coal owner or coal lessee who has recorded a declaration under Code 22-4-20, if the permit is to be issued within fifteen (15) days of receipt thereof.

WAIVER

08/18/2023



The undersigned coal operator \_\_\_\_\_ / owner \_\_\_\_\_ / lessee \_\_\_\_\_ / of the coal under this well location has examined this proposed well location. If a mine map exists which covers the area of the well location, the well location has been added to the mine map. The undersigned has no objection to the work proposed to be done at this location, provided, the well operator has complied with all applicable requirements of the West Virginia Code and the governing regulations.

Date: \_\_\_\_\_, 19 \_\_\_\_\_

By \_\_\_\_\_

Its \_\_\_\_\_











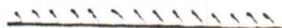

10000  
 Well Site   
 Access Road 



WELL SITE PLAN

Sketch to include well location, existing access road, roads to be constructed, wellsite  
 drilling pits and necessary structures numbered or lettered to correspond with the first  
 part of this plan. Include all natural drainage.

LEGEND

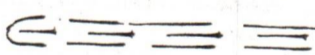
- |                                                                                                       |                                                                                                  |
|-------------------------------------------------------------------------------------------------------|--------------------------------------------------------------------------------------------------|
| Property boundary  | Diversion   |
| Road               | Spring      |
| Existing fence     | Wet spot    |
| Planned fence      | Building    |
| Stream             | Drain pipe  |
| Open ditch         | Waterway    |

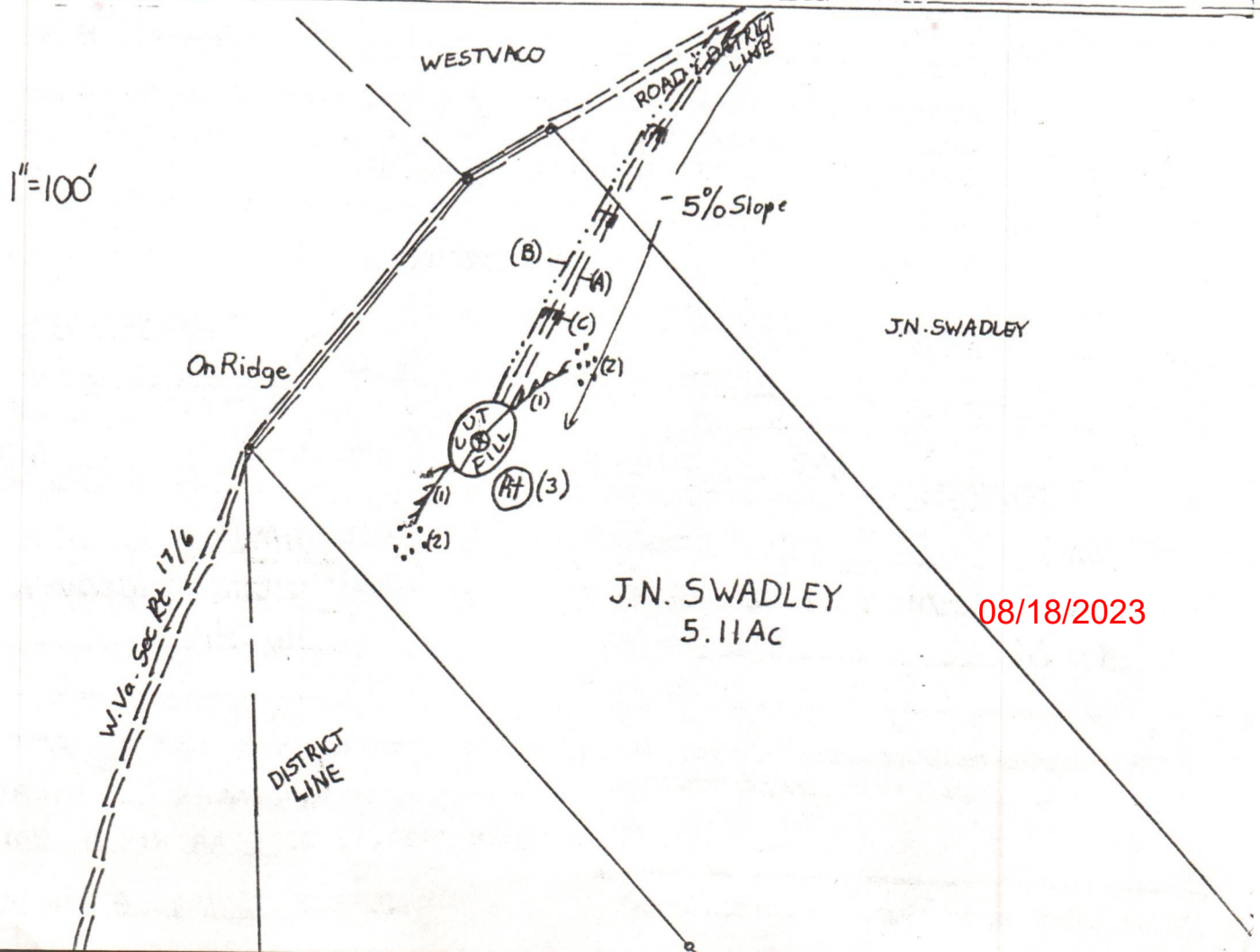



State of West Virginia

Department of Highways  
Highway Construction Division

CONSTRUCTION AND REGENERATION PLAN

CLIENT NAME GENE STALNAKER INC

DESIGNATED AGENT GENE STALNAKER

Address P.O. BOX 178-220 W. MAIN ST.  
Glennville, W. Va. 26351  
Telephone 462-5701

Address P.O. BOX 178-220 W. MAIN ST.  
GLENNVILLE, W. Va. 26351  
Telephone 462-5701

OWNER J.N. SWADLEY

SOIL CONS. DISTRICT LITTLE KANAWHA

Vegetation to be carried out by GENE STALNAKER, INC.

This plan has been reviewed by Little Kanawha SCD. All corrections and additions become a part of this plan: 2-11-83 (Date)

Jarrett Newton  
(SCD Agent)

ACCESS ROAD

LOCATION

Structure EARTHEN & STONE  
Spacing \_\_\_\_\_  
Page Ref. Manual (2-14)

(A) Structure DIVERSION DITCH  
Material EARTHEN  
Page Ref. Manual (2-12)

Structure DRAINAGE DITCH  
Spacing \_\_\_\_\_  
Page Ref. Manual (2-10)(6) 2-12

(B) Structure ROCK-RIP-RAP  
Material ROCK  
Page Ref. Manual (2-16)(C-4)

Structure CROSS DRAINS  
2% EVERY 250'  
Spacing 15% EVERY 60' & 20% EVERY 45'  
Page Ref. Manual \_\_\_\_\_

(C) Structure PIT  
Material EARTHEN  
Page Ref. Manual N/A

All structures should be inspected regularly and repaired if necessary. All commercial timber is to be cut and stacked and all brush and small timber to be cut and removed from the site before dirt work begins.

REGENERATION

Treatment Area I

Treatment Area II

Line \_\_\_\_\_ 2 Tons/acre  
or correct to pH 6.5  
Fertilizer 600 lbs/acre  
(10-20-20 or equivalent)  
Mulch (HAY) 2 Tons/acre  
Seed\* LADINO CLOVER 3 lbs/acre  
Ky 31 40 lbs/acre  
\_\_\_\_\_ lbs/acre

Line \_\_\_\_\_ 2 Tons/acre  
or correct to pH 6.5  
Fertilizer \_\_\_\_\_ 600 lbs/acre  
(10-20-20 or equivalent)  
Mulch (HAY) \_\_\_\_\_ 2 Tons/acre  
Seed\* LADINO CLOVER 3 lbs/acre  
Ky 31 40 lbs/acre  
\_\_\_\_\_ lbs/acre

\*Inoculate all legumes such as vetch, trefoil and clovers with the proper bacteria inoculate with 5% recommended amount.

MARK C. ECHARD

PLAN PREPARED BY STAR Rte 71, Box 6

NOTES: Please request landowners' permission to protect new

ADDRESS GLENNVILLE, W. Va. 26351  
462-5565



A S S I G N M E N T

THIS ASSIGNMENT, Made this 30 day of August,  
 19 82, by and between J. D. SIMON,  
 party of the first part, Assignor, and SHALE SERVICE, INC.  
 \_\_\_\_\_, party of the second part, Assignee.

WITNESSETH: That for and in consideration of the sum  
 of TEN (\$10.00) DOLLARS, cash in hand paid, and other good and  
 valuable consideration, this day paid, to the party of the first  
 part, by the party of the second part, the receipt of which is  
 hereby acknowledged, the said party of the first part does here-  
 by sell, assign, transfer, set over, and convey unto the said  
 party of the second part all their right, title and interest in  
 and to that certain lease for oil and gas purposes, situate in  
MURPHY District, RITCHIE County, West Virginia  
 and more particularly described as follows:

Being that certain lease from Rose S. Metz and others by  
 separate instruments as heirs of J.N. Swadley, dated  
 August 21, 1982, recorded in the Office of the Clerk of  
 the County Commission of Ritchie County, West Virginia in  
 Lease Book 147, Pages 674 to 691, containing  
 30 acres, more or less, to which reference is hereby made,  
 bounded as follows:

NORTH by lands of Miller  
 EAST by lands of L. Crosby  
 SOUTH by lands of J.N. Swadley  
 WEST by lands of W.Va. Pulp & Paper

There is reserved and excepted a 1/32 overriding royalty  
 interest to and for Clyde Kelly, free and clear of any and  
 all expenses as well as a 1/32 overriding royalty to and for  
 J.D. Simon, free and clear of any and all expenses; there is  
 further excepted and reserved to D.L. Stewart a 1.25%  
 overriding royalty interest free and clear of any and all  
 expenses.

**RECEIVED**

FEB 16 1983

OIL AND GAS DIVISION  
 WV DEPARTMENT OF REVENUE  
 08/18/2023



840

This assignment is made subject to all the royalties, terms, provisions and conditions set out and being a part of the original oil and gas lease and intervening assignments.

WITNESS the following signature and seal:

J. D. Simon  
J. D. Simon

STATE OF WEST VIRGINIA,

COUNTY OF RITCHIE, to-wit:

I, Howard W. Hinkle, a Notary Public in and for the County and State aforesaid, do hereby certify that J. D. Simon, whose name is signed to the foregoing writing, bearing date the 30 day of August, 1982, has this day acknowledged the same before me in my said County.

Given under my hand and seal this 30 day of August, 1982.

7-28-85  
My Commission Expires

Howard W. Hinkle  
Notary Public

This instrument was prepared under the direction and supervision of: James M. Powell, Attorney at Law.

08/18/2023



A S S I G N M E N T

THIS ASSIGNMENT, Made this 15 day of February  
1983, by and between SHALE SERVICE, INC.  
party, of the first part, Assignor, and GENE STALNAKER  
party of the second part, Assignee.

WITNESSETH: that for and in consideration of the sum  
of TEN (\$10.00) DOLLARS, Cash in hand paid, and other good and  
valuable consideration, this day paid, to the party of the first  
part, by the party of the second part, the receipt of which is  
hereby acknowledged, the said party of the first part does here-  
by sell, assign, transfer, set over, and convey unto the said  
party of the second part all their right, title and interest in  
and to that certain lease for oil and gas purposes, situate in  
MURPHY District, RITCHIE County, West Virginia and more  
particularly described as follows:

Being that certain lease from Rose S. Metz and others by  
separate instruments as heirs of J. N. Swadley, dated  
August 21, 1982, recorded in the Office of the Clerk of  
the County Commission of Ritchie County, West Virginia in  
Lease Book 147, Pages 674 to 691, containing 30 acres,  
more or less, to which reference is hereby made, bounded  
as follows:

NORTH by lands of Miller  
EAST by lands of L. Crosby  
SOUTH by lands of J. N. Swadley  
WEST by lands of W. Va. Pulp & Paper

There is reserved and excepted a 1/32 overriding royalty  
interest to and for Clyde Kelly, free and clear of any and  
all expensed as well as a 1/32 overriding royalty to and for  
J. D. Simon, free and clear of any and all expenses; there is  
further excepted and reserved to D. L. Stewart a 1.25%  
overriding royalty interest free and clear of any and all  
expensed.

This assignment is made subject to all the royalties,  
terms, provisions and conditions set out and being a part of th  
original oil and gas lease and intervening assignments.

**RECEIVED** 08/18/2023

FEB 18 1983

OIL AND GAS DIVISION  
WV DEPARTMENT OF MINES



Gene Stalnak

GENE STALNAKER

STATE OF WEST VIRGINIA,  
COUNTY OF RITCHIE, to-wit:

I, Steven B. Duffield a Notary Public  
in and for the County and State aforesaid, do hereby certify that  
Gene Stalnak, whose name is signed to the  
foregoing writing, bearing date the 15 day of February, 1983  
has this day acknowledged the same before me in my said  
county.

Given under my hand and seal this 15  
day of February, 1983

August 8, 199

My Commission Expires

Steven B. Duffield

Notary Public

Donna Sharp

Prepared By:

08/18/2023



15. This lease embodies the entire contract and agreement between Lessor and Lessee, and no warranties, representations, promises or inducements not herein expressed have been made or relied upon by either party. The terms, conditions and stipulations hereof shall extend to the respective heirs, executors, administrators, successors and assigns of the parties hereto.

There is also attached to this lease an agreement for the lessee

Witness the hands and seals of the parties hereto the day and year first above written.

WITNESS:

Charles H. Boggers (SEAL)
(SEAL)
(SEAL)
(SEAL)
(SEAL)
(SEAL)
(SEAL)

WEST VIRGINIA ACKNOWLEDGMENT

STATE OF WEST VIRGINIA

COUNTY OF Wood

To-wit:

I, Jayce H. Sims, Charles H. Boggers, a Notary Public of said County, do hereby certify that

whose name is signed to the within writing bearing date the 25 day of August, 1982

has this day acknowledged the same before me in my said County.

Given under my hand this 25 day of August 1982 Jayce H. Sims Notary Public

My Commission expires October 13, 1983

WEST VIRGINIA ACKNOWLEDGMENT

STATE OF WEST VIRGINIA

COUNTY OF

To-wit:

a Notary Public of said County, do hereby certify that

whose name signed to the within writing bearing date the day of 19

has this day acknowledged the same before me in my said County.

Given under my hand this day of 19 Notary Public

My Commission expires

OHIO ACKNOWLEDGMENT

STATE OF OHIO,

COUNTY OF

SS.

Before me, a Notary Public in and for said county, personally appeared the above named

who acknowledged

free act and deed. In testimony

that he did sign the foregoing instrument, and that the same is this

whereof I have hereunto subscribed my name at day of 19

My Commission expires Notary Public

Oil and Gas Lease

Globe Form 100 - Rev. (Standard Ohio & W. Va.)

08/18/2023

RECORDING DATA:
Date
Acres
Location
County
State
Term

Filed and admitted to record in the office of the Clerk of the County Commission of Ritchie County, W. Va. AUG 27 1982 10:55 o'clock A M
Recorded in lease at 674
Book No. 147 Page
Tester: Dymala B. Magee Clerk

Globe Printing & Binding Co., Parkersburg, W. Va.

not prepared by my steel



15. This lease embodies the entire contract and agreement between Lessor and Lessee, and no warranties, representations, promises or inducements not herein expressed have been made or relied upon by either party. The terms, conditions and stipulations hereof shall extend to the respective heirs, executors, administrators, successors and assigns of the parties hereto.

There is also attached to this lease an agreement for the lessee

Witness the hands and seals of the parties hereto the day and year first above written.

WITNESS:

Bonnie Swadley

(SEAL)
(SEAL)
(SEAL)
(SEAL)
(SEAL)
(SEAL)
(SEAL)

WEST VIRGINIA ACKNOWLEDGMENT

STATE OF WEST VIRGINIA

COUNTY OF

Ritchie

To-wit:

I, H. G. Hardbarger, a Notary Public of said County, do hereby certify that

Bonnie Swadley, widow

whose name is signed to the within writing bearing date the 21st day of August, 1982

has this day acknowledged the same before me in my said County.

Given under my hand this 24th day of August, 1982

H. G. Hardbarger
Notary Public

My Commission expires May 9, 1983

WEST VIRGINIA ACKNOWLEDGMENT

STATE OF WEST VIRGINIA

COUNTY OF

To-wit:

I, a Notary Public of said County, do hereby certify that

whose name signed to the within writing bearing date the day of 19

has this day acknowledged the same before me in my said County.

Given under my hand this day of 19

Notary Public

My Commission expires

OHIO ACKNOWLEDGMENT

STATE OF OHIO,

COUNTY OF

SS.

Before me, a Notary Public in and for said county, personally appeared the above named

who acknowledged

that he did sign the foregoing instrument, and that the same is free act and deed. In testimony

whereof I have hereunto subscribed my name at this day of 19

My Commission expires

Notary Public

Oil and Gas Lease

08/18/2023

Globe Form 100 - Rev. (Standard Ohio & W. Va.)

C.R. Feick
Rt 2, Box 147
Walker, W. Va. 26150

RECORDING DATA:

Date: 19
Acres:
Location:
County: State:
Term:

Filed and admitted to record in the office of the Clerk of the County Commission of Ritchie County, W. Va. AUG 27 1982

Recorded in lease 10:55 o'clock A.M.
Book No. 147 Page 690
Tester: Linda B. Magee, Clerk



RECEIVED

JUL 15 1982

DEPT. OF MINES  
OIL & GAS DIVISION

STATE OF WEST VIRGINIA  
OFFICE OF OIL AND GAS  
NOTICE OF EXPIRED PERMIT

County: RITCHIE  
#2  
Well no.:  
Date expired: 1/0

Farm: N SWADLEY

Permit number: 17-82-6276  
Company: STALNAKER, GENE  
Date: 12-7-82  
Date issued: 2/21/83

I have inspected the above wellsite and found no well done. Please  
cancel this well permit.

Signed: *James M. ...*  
Date: 7-11-82

08/18/2023





STATE OF WEST VIRGINIA  
 DEPARTMENT OF ENERGY  
 DIVISION OF OIL AND GAS  
 1615 Washington Street, East  
 Charleston, West Virginia 25311  
 Telephone: 348-3500

July 29, 1985

ARCH A. MOORE, JR.  
 Governor

Gene Stalaker  
 P. O. Box 178  
 Glenville, WEst Virginia 26351

In Re: Permit No: 47-085-6276  
 Farm: J. N. Swadley  
 Well No: 5  
 District: Murphy  
 County: Ritchie  
 Issued: 2-21-83

Gentlemen:

The FINAL INSPECTION REPORT for the above captioned well has been received in this office. Only the column checked below applies:

       The well designated by the above captioned permit number has been released under your Blanket Bond.

       Please return the enclosed cancelled single bond which covered the well designated by the above permit number to the surety company who executed said bond in your behalf, in order that they may give you credit on their records.

       Your well record was received and reclamation requirements approved. In accordance with Chapter 22B, Article 1, Section 26, the above captioned well will remain under bond coverage for life of the well.

XXXXPERMIT CANCELLED - NEVER DRILLED

Very truly yours,

Theodore M. Streit

TMS/nw

08/18/2023



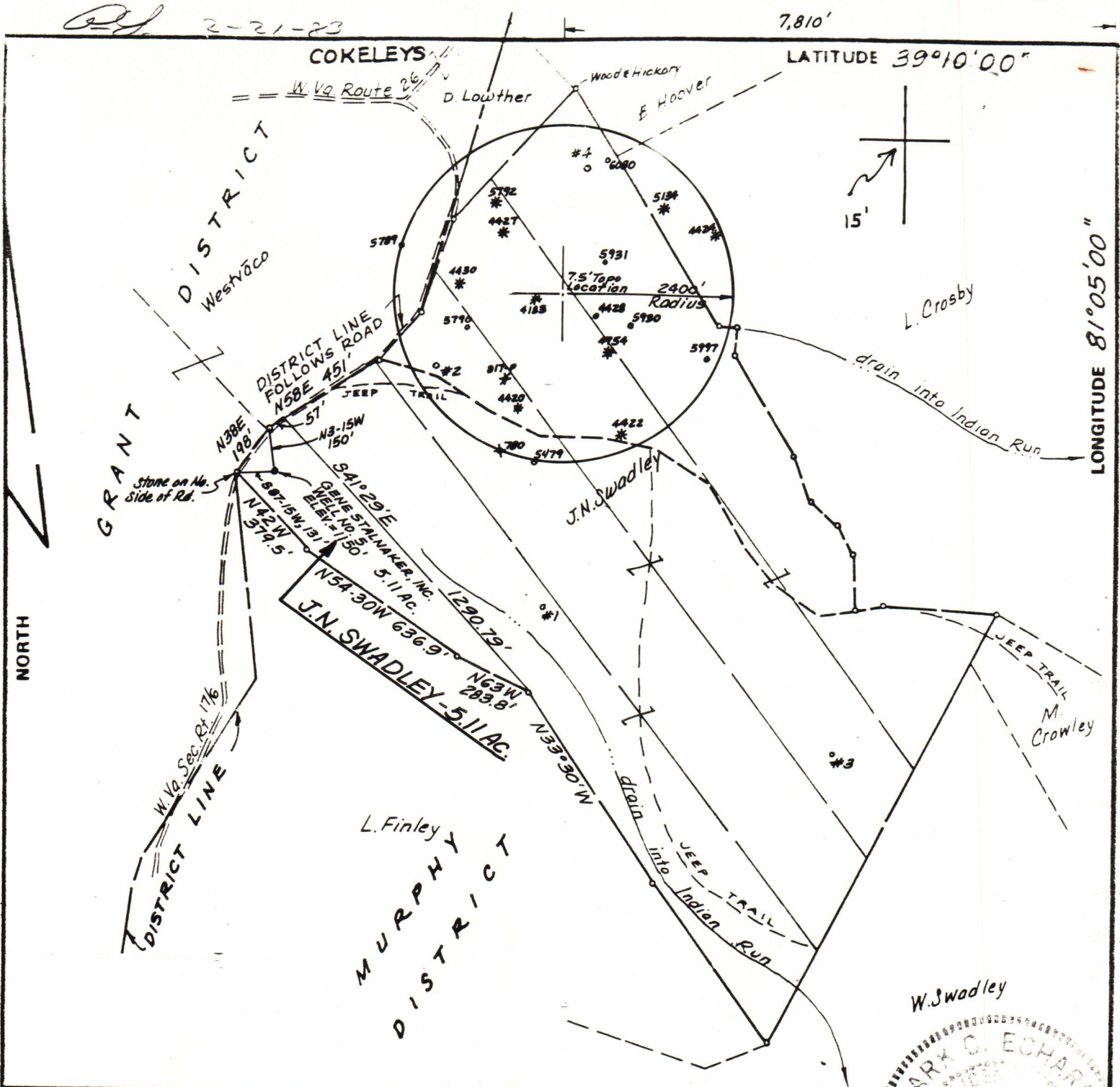

FILE NO. \_\_\_\_\_  
 DRAWING NO. \_\_\_\_\_  
 SCALE 1"=500'  
 MINIMUM DEGREE OF ACCURACY 1/200  
 PROVEN SOURCE OF ELEVATION USGS BM ALONG RT. 26  
2900' ENE OF LOCATION, ELEV=1080'

I THE UNDERSIGNED, HEREBY CERTIFY THAT THIS PLAT IS CORRECT TO THE BEST OF MY KNOWLEDGE AND BELIEF AND SHOWS ALL THE INFORMATION REQUIRED BY LAW AND THE REGULATIONS ISSUED AND PRESCRIBED BY THE DEPARTMENT OF MINES.

(SIGNED) Mark C. Echard  
 MARK C. ECHARD  
 R.P.E. \_\_\_\_\_ L.L.S. 490

PLACE SEAL HERE

(+) DENOTES LOCATION OF WELL ON UNITED STATES TOPOGRAPHIC MAPS  
 FORM IV-6 (8-78)



DATE FEBRUARY 8, 1983  
 OPERATOR'S WELL NO. FIVE  
 API WELL NO. 47-085-6276  
 STATE COUNTY PERMIT

STATE OF WEST VIRGINIA  
 DEPARTMENT OF MINES  
 OIL AND GAS DIVISION

WELL TYPE: OIL  GAS  LIQUID INJECTION \_\_\_\_\_ WASTE DISPOSAL \_\_\_\_\_  
 (IF "GAS,") PRODUCTION  STORAGE \_\_\_\_\_ DEEP \_\_\_\_\_ SHALLOW   
 LOCATION: ELEVATION 1150' WATER SHED INDIAN RUN  
 DISTRICT MURPHY COUNTY RITCHIE  
 QUADRANGLE HARRISVILLE 75'  
 SURFACE OWNER J.N. SWADLEY ACREAGE 86  
 OIL & GAS ROYALTY OWNER J.N. SWADLEY LEASE ACREAGE 5.11 of 86

08/18/2023

PROPOSED WORK: DRILL  CONVERT \_\_\_\_\_ DRILL DEEPER \_\_\_\_\_ REDRILL \_\_\_\_\_ FRACTURE OR STIMULATE \_\_\_\_\_ PLUG OFF OLD FORMATION \_\_\_\_\_ PERFORATE NEW FORMATION \_\_\_\_\_ OTHER PHYSICAL CHANGE IN WELL (SPECIFY) \_\_\_\_\_

PLUG AND ABANDON \_\_\_\_\_ CLEAN OUT AND REPLUG \_\_\_\_\_  
 TARGET FORMATION MARCELLUS SHALE ESTIMATED DEPTH 5200'  
 WELL OPERATOR GENE STALNAKER, INC. DESIGNATED AGENT GENE STALNAKER, INC.  
 ADDRESS P.O. BOX 178-220 W. MAIN ST. ADDRESS P.O. BOX 178-220 W. MAIN ST.



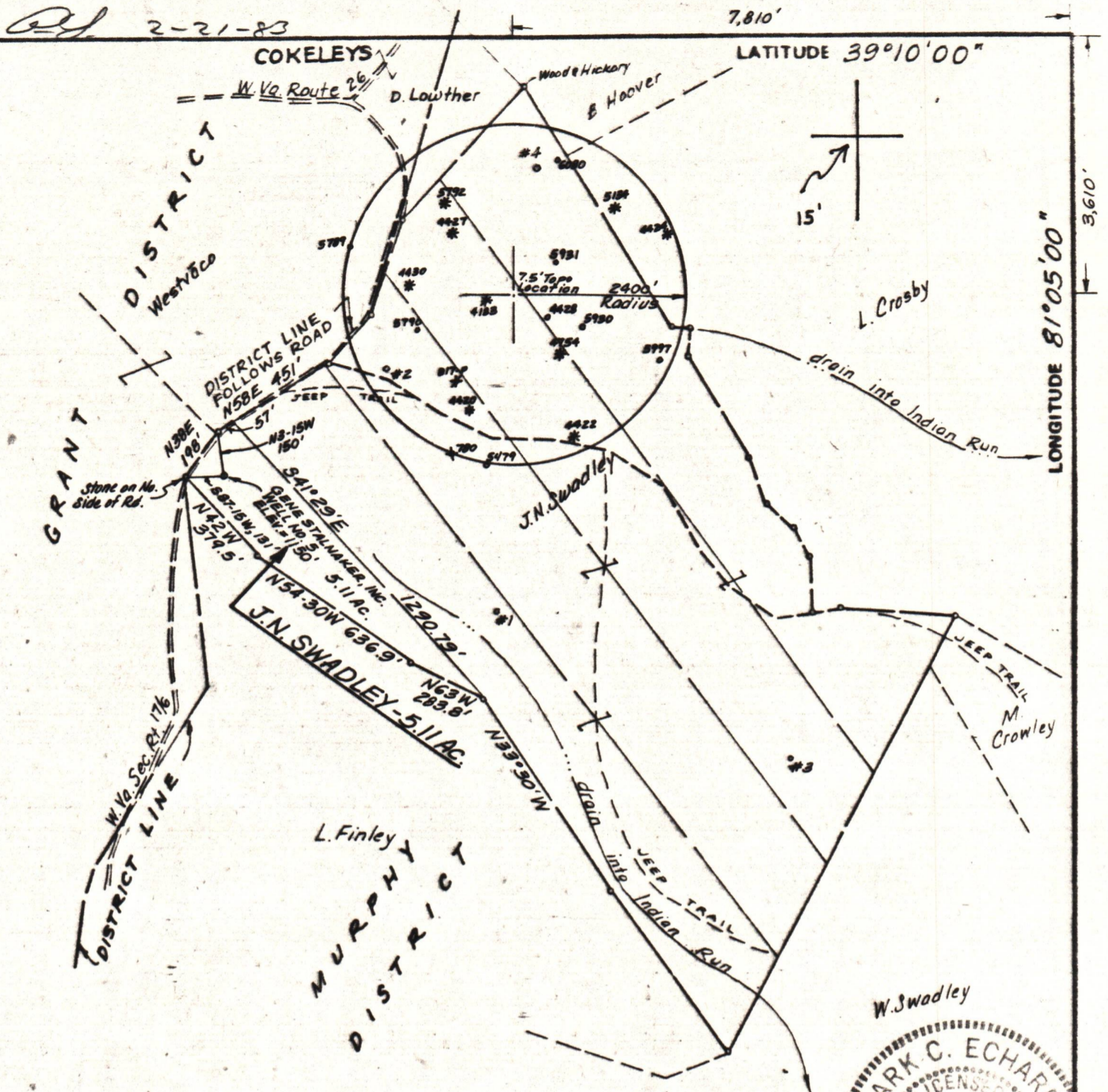

FILE NO. \_\_\_\_\_  
 DRAWING NO. \_\_\_\_\_  
 SCALE 1"=500'  
 MINIMUM DEGREE OF ACCURACY 1/200  
 PROVEN SOURCE OF ELEVATION USGS BM ALONG RT. 26  
2900' ± NE OF LOCATION, ELEV=1080'

I THE UNDERSIGNED, HEREBY CERTIFY THAT THIS PLAT IS CORRECT TO THE BEST OF MY KNOWLEDGE AND BELIEF AND SHOWS ALL THE INFORMATION REQUIRED BY LAW AND THE REGULATIONS ISSUED AND PRESCRIBED BY THE DEPARTMENT OF MINES.

(SIGNED) Mark C. Echard  
 MARK C. ECHARD  
 R.P.E. \_\_\_\_\_ L.L.S. 490

MARK C. ECHARD  
 LICENSED  
 No. 490  
 STATE OF WEST VIRGINIA  
 LAND SURVEYOR

PLACE SEAL HERE

(+) DENOTES LOCATION OF WELL ON UNITED STATES TOPOGRAPHIC MAPS  
 FORM IV-6 (8-78)



DATE FEBRUARY 8, 1983  
 OPERATOR'S WELL NO. FIVE  
 API WELL NO. \_\_\_\_\_  
47 - 085 - 6276  
 STATE COUNTY PERMIT  
Cancelled

STATE OF WEST VIRGINIA  
 DEPARTMENT OF MINES  
 OIL AND GAS DIVISION

WELL TYPE: OIL  GAS  LIQUID INJECTION \_\_\_\_\_ WASTE DISPOSAL \_\_\_\_\_  
 (IF "GAS,") PRODUCTION  STORAGE \_\_\_\_\_ DEEP \_\_\_\_\_ SHALLOW   
 LOCATION: ELEVATION 1150' WATERSHED INDIAN RUN  
 DISTRICT MURPHY COUNTY RITCHIE  
 QUADRANGLE HARRISVILLE 7.5'  
 SURFACE OWNER J.N. SWADLEY ACREAGE 86  
 OIL & GAS ROYALTY OWNER J.N. SWADLEY LEASE ACREAGE 5.11 of 86  
 LEASE NO. \_\_\_\_\_  
 PROPOSED WORK: DRILL  CONVERT \_\_\_\_\_ DRILL DEEPER \_\_\_\_\_ REDRILL \_\_\_\_\_ FRACTURE OR STIMULATE \_\_\_\_\_ PLUG OFF OLD FORMATION \_\_\_\_\_ PERFORATE NEW FORMATION \_\_\_\_\_ OTHER PHYSICAL CHANGE IN WELL (SPECIFY) \_\_\_\_\_

08/18/2023

PLUG AND ABANDON \_\_\_\_\_ CLEAN OUT AND REPLUG \_\_\_\_\_  
 TARGET FORMATION MARCELLUS SHALE ESTIMATED DEPTH 5200'  
 WELL OPERATOR GENE STALNAKER, INC. DESIGNATED AGENT GENE STALNAKER, INC.  
 ADDRESS P.O. BOX 178- 220 W. MAIN ST. GLENVILLE, W. VA. 26351 ADDRESS P.O. BOX 178- 220 W. MAIN ST. GLENVILLE, W. VA. 26351

PLUG AND ABANDON \_\_\_\_\_ CLEAN OUT AND REPLUG \_\_\_\_\_  
 TARGET FORMATION MARCELLUS SHALE ESTIMATED DEPTH 5200'  
 WELL OPERATOR GENE STALNAKER, INC. DESIGNATED AGENT GENE STALNAKER, INC.  
 ADDRESS P.O. BOX 178- 220 W. MAIN ST. GLENVILLE, W. VA. 26351 ADDRESS P.O. BOX 178- 220 W. MAIN ST. GLENVILLE, W. VA. 26351

R.I.T. 6276



08/18/2023