

4708506300P

WW-7
8-30-06



West Virginia Department of Environmental Protection
Office of Oil and Gas
WELL LOCATION FORM: GPS

API: 47-085-06300 WELL NO.: EPI-004

FARM NAME: Steven A. Seese

RESPONSIBLE PARTY NAME: Mountain State Well Tending

COUNTY: Ritchie DISTRICT: Clay

QUADRANGLE: Ellenboro

SURFACE OWNER: Steven A. Seese

ROYALTY OWNER: _____

UTM GPS NORTHING: 4344883.92

UTM GPS EASTING: 494043.38 GPS ELEVATION: 822

The Responsible Party named above has chosen to submit GPS coordinates in lieu of preparing a new well location plat for a plugging permit or assigned API number on the above well. The Office of Oil and Gas will not accept GPS coordinates that do not meet the following requirements:

1. Datum: NAD 1983, Zone: 17 North, Coordinate Units: meters, Altitude: height above mean sea level (MSL) – meters.
2. Accuracy to Datum – 3.05 meters
3. Data Collection Method:

Survey grade GPS _____ : Post Processed Differential _____
Real-Time Differential _____

Mapping Grade GPS : Post Processed Differential _____
Real-Time Differential _____

4. Letter size copy of the topography map showing the well location.

I the undersigned, hereby certify this data is correct to the best of my knowledge and belief and shows all the information required by law and the regulations issued and prescribed by the Office of Oil and Gas.

H. Jason Harmon Digitally signed by H. Jason Harmon
Date: 2022.01.03 12:15:38 -05'00'

Signature

Title

Date

RECEIVED
Office of Oil and Gas

JAN 3 2022

WV Department of
Environmental Protection

01/14/2022

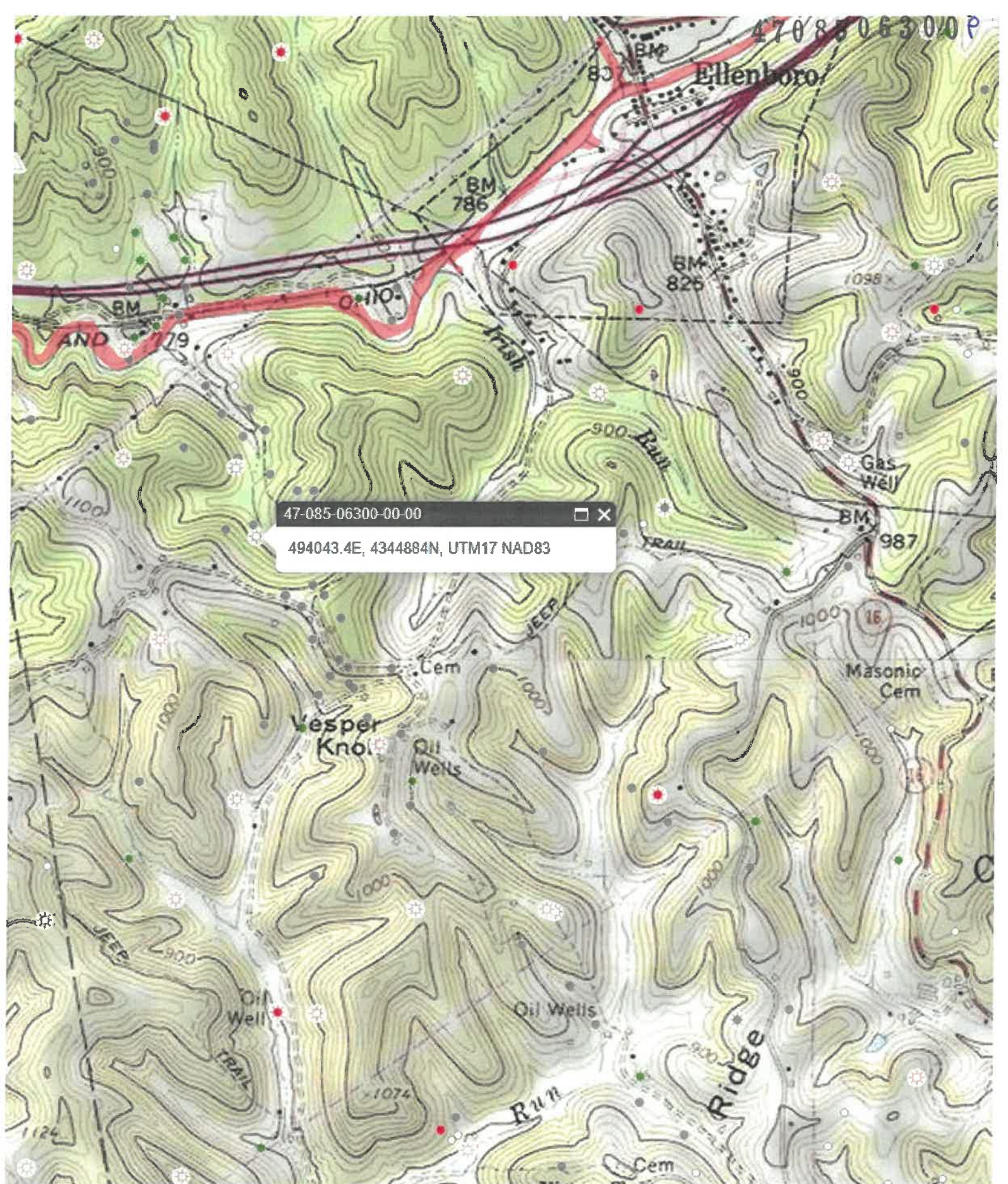

01/14/2022