

NOTES: LATITUDE, LONGITUDE, WELL AND CORNER TIES FROM DGPS SUB-METER SURVEY DATED 06/11/03. SURFACE, ADJOINER AND BOUNDARY INFORMATION FROM COURT HOUSE.

LATITUDE 39-20-00

Id	Bearing	Distance
L1	N 50°00'00" W	89.76'
L2	N 86°00'00" W	279.34'
L3	N 67°30'00" W	194.04'
L4	N 14°13'10" E	122.50'
L5	S 60°55'15" E	284.42'

SCALED COOR.:  
13,220' SOUTH  
1,190' WEST

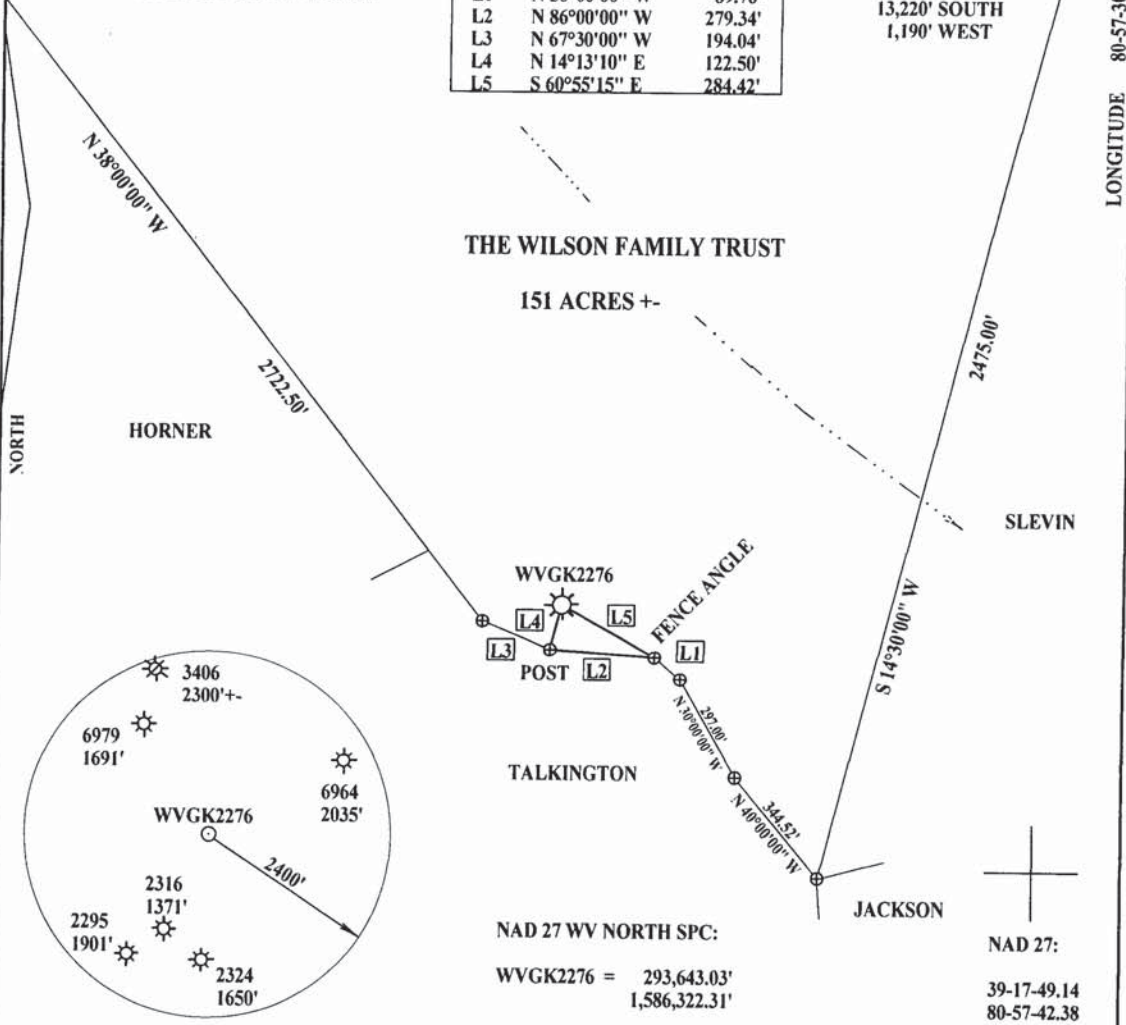

THE WILSON FAMILY TRUST

151 ACRES +/-

HORNER

SLEVIN

WVGK2276

POST

TALKINGTON

JACKSON

NAD 27 WV NORTH SPC:

WVGK2276 = 293,643.03'  
1,586,322.31'

NAD 27:

39-17-49.14  
80-57-42.38

(+) DENOTES LOCATION OF WELL ON UNITED STATES TOPOGRAPHIC MAPS

FILE NUMBER: \_\_\_\_\_  
DRAWING NUMBER: ENVWILSON2.PCS  
SCALE: 1" = 400'  
MINIMUM DEGREE OF ACCURACY: 1 IN 200  
PROVEN SOURCE OF ELEVATION: DGPS SURVEY 06/11/03  
SUBMETER SYSTEM

I THE UNDERSIGNED, HEREBY STATE THAT THIS PLAT IS CORRECT TO THE BEST OF MY KNOWLEDGE AND BELIEF AND SHOWS ALL THE INFORMATION REQUIRED BY LAW AND THE REGULATIONS ISSUED AND PRESCRIBED BY THE DEPARTMENT OF ENERGY.

(SIGNED)

STEPHEN D. LOSH, P.S. #674



PLACE SEAL HERE

STATE OF WEST VIRGINIA  
DIVISION OF ENVIRONMENTAL PROTECTION  
OFFICE OF OIL AND GAS  
FORM WW-6  
#10 McJUNKIN ROAD  
NITRO, WV 25143-2506

LAND SURVEYING SERVICES  
21 CEDAR LANE, BRIDGEPORT, WV 26330  
PHONE: 304-842-2018 OR 842-5762

DATE: JUNE 12, 2003

OPERATORS WELL NO.: WVGK2276

API WELL NO. G. WILSON #2

47 - 085 - 06991F

STATE COUNTY PERMIT

WELL TYPE: OIL \_\_\_ GAS X LIQUID INJECTION \_\_\_ WASTE DISPOSAL \_\_\_  
(IF "GAS") PRODUCTION X STORAGE \_\_\_ DEEP \_\_\_ SHALLOW X

LOCATION: ELEVATION 1128.49' WATERSHED BUNNELL RUN

DISTRICT CLAY COUNTY RITCHIE

QUADRANGLE PENNSBORO LEASE NUMBER \_\_\_\_\_

SURFACE OWNER THE WILSON FAMILY TRUST ACREAGE 151.00

OIL & GAS ROYALTY OWNER THE WILSON FAMILY TRUST LEASE ACREAGE 151.00

PROPOSED WORK: DRILL \_\_\_ CONVERT \_\_\_ DRILL DEEPER \_\_\_ REDRILL \_\_\_ FRACTURE OR STIMULATE X PLUG OFF OLD FORMATION \_\_\_  
PERFORATE NEW FORMATION \_\_\_ OTHER PHYSICAL CHANGE (SPECIFY) \_\_\_\_\_

PLUG & ABANDON \_\_\_ CLEAN OUT & REPLUG \_\_\_

TARGET FORMATION \_\_\_\_\_ ESTIMATED DEPTH \_\_\_\_\_

WELL OPERATOR ENERVEST OPERATING, LLC DESIGNATED AGENT KENNETH MARIANI

ADDRESS P. O. DRAWER 1878 CLARKSBURG, WV 26302 ADDRESS P. O. DRAWER 1878 CLARKSBURG, WV 26302

COUNTY NAME PERMIT

CANCELLED