

WW-7  
8-30-06



West Virginia Department of Environmental Protection  
Office of Oil and Gas  
**WELL LOCATION FORM: GPS**

API: 4708507256 WELL NO.: Morris 1-B

FARM NAME: Morris

RESPONSIBLE PARTY NAME: Lamar Oil & Gas Company

COUNTY: Ritchie DISTRICT: Murphy

QUADRANGLE: Harrisville

SURFACE OWNER: Ecosystems Investment Partners III, LLC

ROYALTY OWNER: Kelly Land & Mineral & Lyndall V.

UTM GPS NORTHING: 4327503.33

UTM GPS EASTING: 483256.2 GPS ELEVATION: 695

The Responsible Party named above has chosen to submit GPS coordinates in lieu of preparing a new well location plat for a plugging permit or assigned API number on the above well. The Office of Oil and Gas will not accept GPS coordinates that do not meet the following requirements:

1. Datum: NAD 1983, Zone: 17 North, Coordinate Units: meters, Altitude: height above mean sea level (MSL) – meters.
2. Accuracy to Datum – 3.05 meters
3. Data Collection Method:

Survey grade GPS  : Post Processed Differential   
Real-Time Differential

Mapping Grade GPS  : Post Processed Differential   
Real-Time Differential

RECEIVED  
Office of Oil and Gas

APR 19 2019

4. Letter size copy of the topography map showing the well location.

I the undersigned, hereby certify this data is correct to the best of my knowledge and belief and shows all the information required by law and the regulations issued and prescribed by the Office of Oil and Gas.

[Signature]  
Signature

PRESIDENT  
Title

12-15-2018  
Date

01/26/2019

\\svr-bridgeport\ll\SVR-FITTSBURGH\Projects\2018\161-250-IGIS\Mapsets\OGI\161250\_OXBOW\_WELL\_PLUGGING\_NOV2018.mxd - 11/21/2018 - 1:18:49 PM (tdenckole)

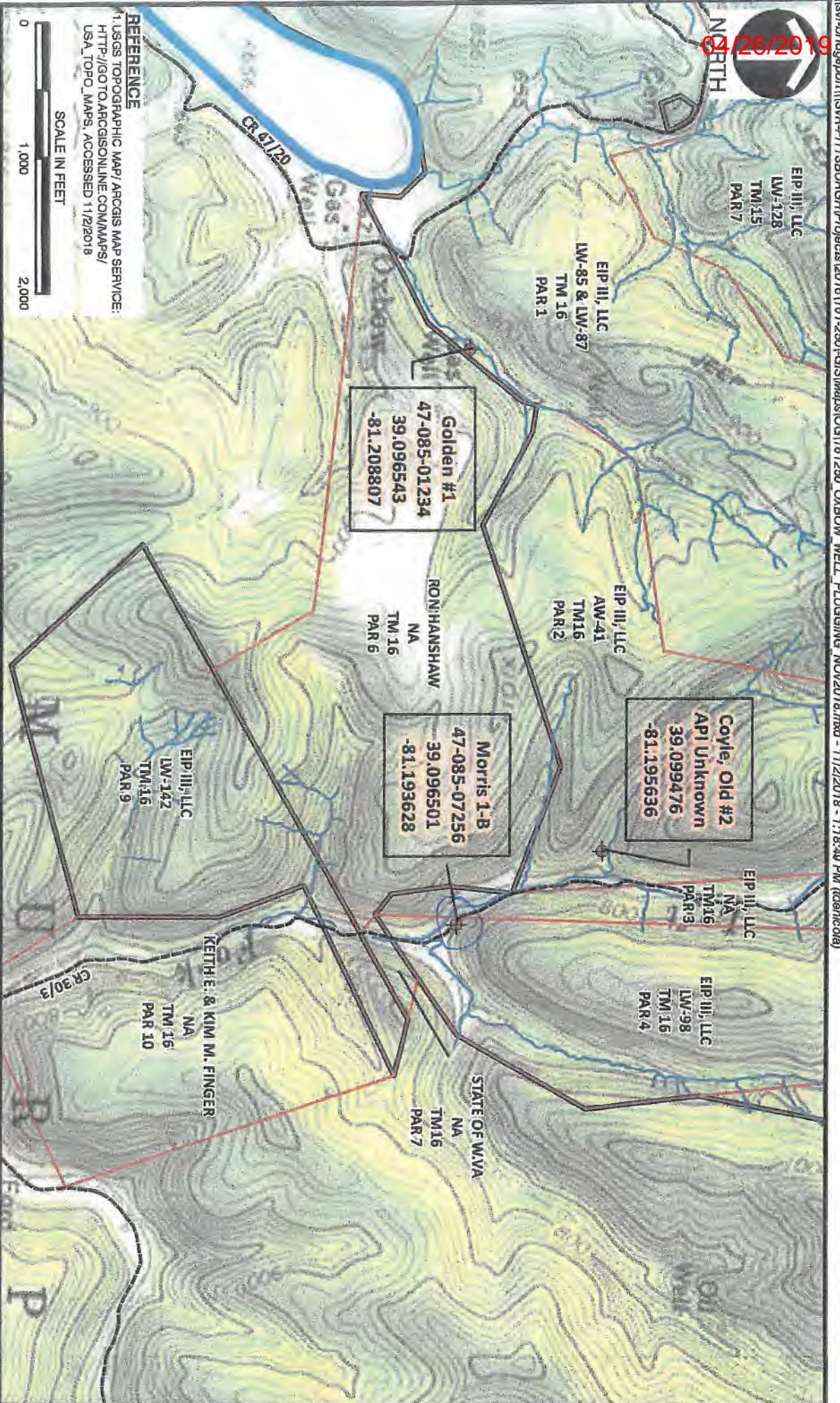

**Civil & Environmental Consultants, Inc.**

600 Marketplace Avenue, Suite 200 - Bridgeport, WV 26330-9121  
 Ph: 304-933-3119 • Toll: 855-488-9599 • Fax: 304-933-3327  
[www.cecinc.com](http://www.cecinc.com)

**EIP III CREDIT CO., LLC  
 OXBOW MITIGATION BANK  
 RITCHIE COUNTY, WEST VIRGINIA**

**WELL PLUGGING**

DRAWN BY:	TAD	CHECKED BY:	MKD	APPROVED BY:	NSO	FIGURE NO.:	-
DATE:	11/02/2018	SCALE:	1" = 1,000'	PROJECT NO.:	161-250,020		