



1) Date: October 25, 1985  
 2) Operator's Well No. Davis # 4  
 3) API Well No. 47-085-7449  
 State \_\_\_\_\_ County \_\_\_\_\_ Permit \_\_\_\_\_

**RECEIVED**  
 700-1-  
 OCT 31 1985

STATE OF WEST VIRGINIA  
 DEPARTMENT OF ENERGY, OIL AND GAS DIVISION  
**APPLICATION FOR A WELL WORK PERMIT**

DIVISION OF OIL & GAS  
 DEPARTMENT OF ENERGY

- 4) WELL TYPE: A Oil \_\_\_\_\_ / Gas X /  
 B (If "Gas", Production \_\_\_\_\_ / Underground storage \_\_\_\_\_ / Deep \_\_\_\_\_ / Shallow \_\_\_\_\_)
- 5) LOCATION: Elevation: 737 Watershed: South Fork of Hughes River / Cain Run  
 District: Murphy 3 County: Ritchie Quadrangle: Smithville, 7.5611
- 6) WELL OPERATOR G. Stalnaker, Inc. CODE: 46925 7) DESIGNATED AGENT Gene Stalnaker  
 Address P.O. Box 178 Address P.O. Box 178  
Glenville, WV 26351 Glenville, WV 26351
- 8) OIL & GAS INSPECTOR TO BE NOTIFIED 9) DRILLING CONTRACTOR:  
 Name Sam Hersman Name Gene Stalnaker, Inc.  
 Address Box 66 Smithville, WV Address P.O. Box 178  
477-3597 Glenville, WV 26351
- 10) PROPOSED WELL WORK: Drill X / Drill deeper \_\_\_\_\_ / Redrill \_\_\_\_\_ / Stimulate X /  
 Plug off old formation \_\_\_\_\_ / Perforate new formation \_\_\_\_\_  
 Other physical change in well (specify) \_\_\_\_\_
- 11) GEOLOGICAL TARGET FORMATION, Alexander
- 12) Estimated depth of completed well, 5200 feet
- 13) Approximate trata depths: Fresh, -- feet; salt, ---- feet.
- 14) Approximate coal seam depths: n/a Is coal being mined in the area? Yes \_\_\_\_\_ / No X /

15) CASING AND TUBING PROGRAM

CASING OR TUBING TYPE	SPECIFICATIONS					FOOTAGE INTERVALS		CEMENT FILL-UP OR SACKS (Cubic feet)	PACKERS
	Size	Grade	Weight per ft.	New	Used	For drilling	Left in well		
Conductor	11 3/4			X		40'			Kinds
Fresh water									
Coal									Sizes
Intermediate	8 5/8	CW	20	X		837'	837'	To Surface	<i>by rule 15.05</i>
Production	4 1/2	ERW	10.5	X			5200'	2000' Fil	Depths set
Tubing								Up	
Lin...									Perforations:
									Top Bottom

OFFICE USE ONLY  
 DRILLING PERMIT

Permit number 47-085-7449

November 1 19 85  
 Date

This permit covering the well operator and well location shown below is evidence of permission granted to drill in accordance with the pertinent legal requirements subject to the conditions contained herein and on the reverse hereof. Notification must be given to the District Oil and Gas Inspector. (Refer to No. 8) Prior to the construction of roads, locations and pits for any permitted work. In addition, the well operator or his contractor shall notify the proper district oil and gas inspector 24 hours before actual permitted work has commenced.)

The permitted work is as described in the Notice and Application, plat, and reclamation plan, subject to any modifications and conditions specified on the reverse hereof.

Permit expires November 1, 1987 unless well work is commenced prior to that date and prosecuted with due diligence.

Bond: <u>✓</u>	Agent: <u>JTB</u>	Plat: <u>MU</u>	Casing: <u>MU</u>	Fee: <u>17605</u>	WPCP: <u>MU</u>	S&E: <u>MU</u>	Other: _____
----------------	-------------------	-----------------	-------------------	-------------------	-----------------	----------------	--------------

NOTE: Keep one copy of this permit posted at the drilling location.

*[Signature]*  
 Director, Division of Oil and Gas

05/03/2024

See the reverse side of the APPLICANT'S COPY for instructions to the well operator.

OFFICE USE ONLY

PERMIT MODIFICATIONS AND CONDITIONS (IF ANY) TO THE PROPOSED WELL WORK

OFFICE USE ONLY

This part of Form WW-2(B) is to record the dates of certain occurrences and any follow-up inspections.

	Date	Date(s)
Application received		
Well work started		
Completion of the drilling process		
Well Record received		
Reclamation completed		
OTHER INSPECTIONS		

Reason: \_\_\_\_\_

Reason: \_\_\_\_\_

*[Handwritten signature and notes in the bottom section of the form]*

05/03/2024



1) Date: October 25, 1985  
 2) Operator's Well No. Davis # 4  
 3) API Well No. 47-085-7449  
 State \_\_\_\_\_ County \_\_\_\_\_ Permit \_\_\_\_\_

STATE OF WEST VIRGINIA  
DEPARTMENT OF ENERGY, OIL AND GAS DIVISION

**APPLICATION FOR A WELL WORK PERMIT**

- 4) WELL TYPE: A Oil \_\_\_\_\_ / Gas X /  
 B (If "Gas", Production \_\_\_\_\_ / Underground storage \_\_\_\_\_ / Deep \_\_\_\_\_ / Shallow X /)
- 5) LOCATION: Elevation: 737 Watershed: South Fork of Hughes River/Cain Run  
 District: Murphy County: Ritchie Quadrangle: Smithville, 7.5
- 6) WELL OPERATOR G. Stalnaker, Inc. CODE 46925 7) DESIGNATED AGENT Gene Stalnaker  
 Address P.O. Box 178 Address P.O. Box 178  
Glenville, WV 26351 Glenville, WV 26351
- 8) OIL & GAS INSPECTOR TO BE NOTIFIED 9) DRILLING CONTRACTOR:  
 Name Sam Hersman Name Gene Stalnaker, Inc.  
 Address Box 66 Smithville, WV Address P.O. Box 178  
477-3597 Glenville, WV 26351
- 10) PROPOSED WELL WORK: Drill X / Drill deeper \_\_\_\_\_ / Redrill \_\_\_\_\_ / Stimulate X /  
 Plug off old formation \_\_\_\_\_ / Perforate new formation \_\_\_\_\_ /  
 Other physical change in well (specify) \_\_\_\_\_
- 11) GEOLOGICAL TARGET FORMATION, Alexander
- 12) Estimated depth of completed well, 5200 feet
- 13) Approximate trata depths: Fresh, -- feet; salt, ---- feet.
- 14) Approximate coal seam depths: n/a Is coal being mined in the area? Yes \_\_\_\_\_ / No X /

15) CASING AND TUBING PROGRAM

CASING OR TUBING TYPE	SPECIFICATIONS					FOOTAGE INTERVALS		CEMENT FILL-UP OR SACKS (Cubic feet)	PACKERS
	Size	Grade	Weight per ft.	New	Used	For drilling	Left in well		
Conductor	<u>11 3/4</u>			<u>X</u>		<u>40'</u>			Kinds
Fresh water									
Coal									Size
Intermediate	<u>8 5/8</u>	<u>CW</u>	<u>20</u>	<u>X</u>		<u>837'</u>	<u>837'</u>	<u>To Surface</u>	<u>By rule 15.05</u>
Production	<u>4 1/2</u>	<u>ERW</u>	<u>10.5</u>	<u>X</u>			<u>5200'</u>	<u>2000' Fill</u>	Depths set
Tubing								<u>Up</u>	
Liners									Perforations
									Top Bottom

**INSTRUCTIONS TO COAL OPERATOR, OWNER, OR LESSEE**

The named coal operator, coal owner(s), and coal lessee are hereby notified that any objection they wish to make or are required to make by Code 22B-1-15,16, or 17 must be filed with the Department of Energy within fifteen (15) days after the receipt of this Application by the Department.

The following waiver must be completed by the coal operator and by any coal owner or coal lessee who has recorded a declaration under Code 22B-1-36 if the permit is to be issued within fifteen (15) days of the filing of the Application.

**WAIVER**

The undersigned coal operator November 1, 1987 / owner \_\_\_\_\_ / lessee \_\_\_\_\_ / of the coal under this well location has examined this proposed well location. If a mine map exists which covers the area of the well location, the well location has been added to the mine map. The undersigned has no objection to the work proposed to be done at this location, provided, the well operator has complied with all applicable requirements of the West Virginia Code and the governing regulations.

Date: \_\_\_\_\_, 19 \_\_\_\_\_

By [Signature]  
Its \_\_\_\_\_

05/03/2024

IV-9  
(Rev 8-85)



DATE OCT. 25, 1985

WELL NO. DAVIS # 4

State of West Virginia  
Department of Mines  
Oil and Gas Division

API NO. 47 - 085 - 7449

CONSTRUCTION AND RECLAMATION PLAN

COMPANY NAME GENE STALNAKER INC.  
Address P.O. BOX 178, GLENVILLE, WV 26351  
Telephone 462-5701

DESIGNATED AGENT GENE STALNAKER  
Address P.O. BOX 178 GLENVILLE, WV 26351  
Telephone 462-5701

LANDOWNER HARRY COOKE JR.

SOIL CONS. DISTRICT LITTLE KANAWHA

Revegetation to be carried out by GENE STALNAKER INC. (Agent)

This plan has been reviewed by Little Kanawha SCD. All corrections and additions become a part of this plan: 10/30/85

(Date)  
Randall L. Atkinson  
(SCD Agent)

ACCESS ROAD

LOCATION

Structure DRAINAGE DITCH (A)  
Spacing CONSTRUCTED ALONG INSIDE OF RD. CUTS  
Page Ref. Manual 2-12

Structure DIVERSION DITCH (1)  
Material EARTHEN  
Page Ref. Manual 2-12

Structure CROSS DRAINS (B)  
Spacing AS PER TABLE 1 IN MANUAL (2-4)  
Page Ref. Manual 2-1

Structure SEDIMENT BARRIER (2)  
Material BRUSH & LOGS  
Page Ref. Manual 2-16

Structure \_\_\_\_\_ (C)  
Spacing \_\_\_\_\_  
Page Ref. Manual \_\_\_\_\_

Structure \_\_\_\_\_ (3)  
Material \_\_\_\_\_  
Page Ref. Manual \_\_\_\_\_

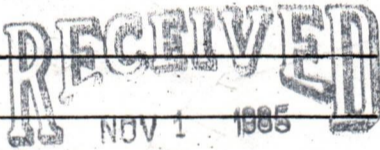

DIVISION OF OIL & GAS  
DEPARTMENT OF ENERGY

All structures should be inspected regularly and repaired if necessary. All commercial timber is to be cut and stacked and all brush and small timber to be cut and removed from the site before dirt work begins.

REVEGETATION

Treatment Area I & II

Lime \_\_\_\_\_ Tons/acre  
or correct to pH 6.5  
Fertilizer 600 lbs/acre  
(10-20-20 or equivalent)  
Mulch HAY 2 Tons/acre  
Seed\* KY-31 40 lbs/acre  
ALSIKE CLOVER 5 lbs/acre  
ANNUAL RYE 5 lbs/acre

~~Treatment Area III~~  
Lime \_\_\_\_\_ Tons/acre  
or correct to pH \_\_\_\_\_  
Fertilizer \_\_\_\_\_ lbs/acre  
(10-20-20 or equivalent)  
Mulch \_\_\_\_\_ Tons/acre  
Seed\* \_\_\_\_\_ lbs/acre  
\_\_\_\_\_ lbs/acre  
\_\_\_\_\_ lbs/acre

\*Inoculate all legumes such as vetch, trefoil and clovers with the proper bacterium. Inoculate with 3X recommended amount.

PLAN PREPARED BY SMITH LAND SURVEYING 05/03/2024

ADDRESS 111 SOUTH STREET  
GLENVILLE, WV 26351

PHONE NO. 462-5634

NOTES: Please request landowner's cooperation to protect new seedling for one growing season. Attach separate sheets as necessary for comments.

ATTACH OR PHOTOCOPY SECTION  
OF INVOLVED TOPOGRAPHIC MAP.  
QUADRANGLE SMITHVILLE, 7.5'

LEGEND  
WELL SITE  ACCESS ROAD 

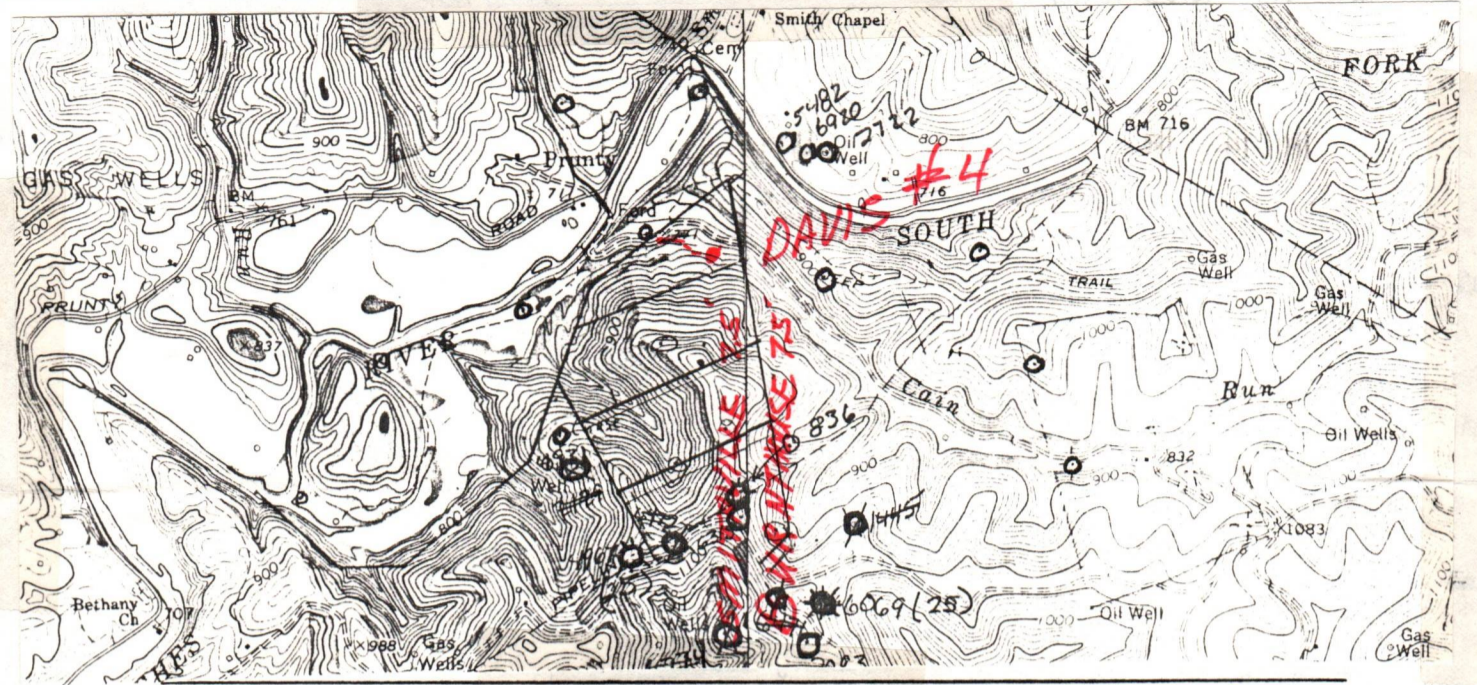

WELL SITE PLAN



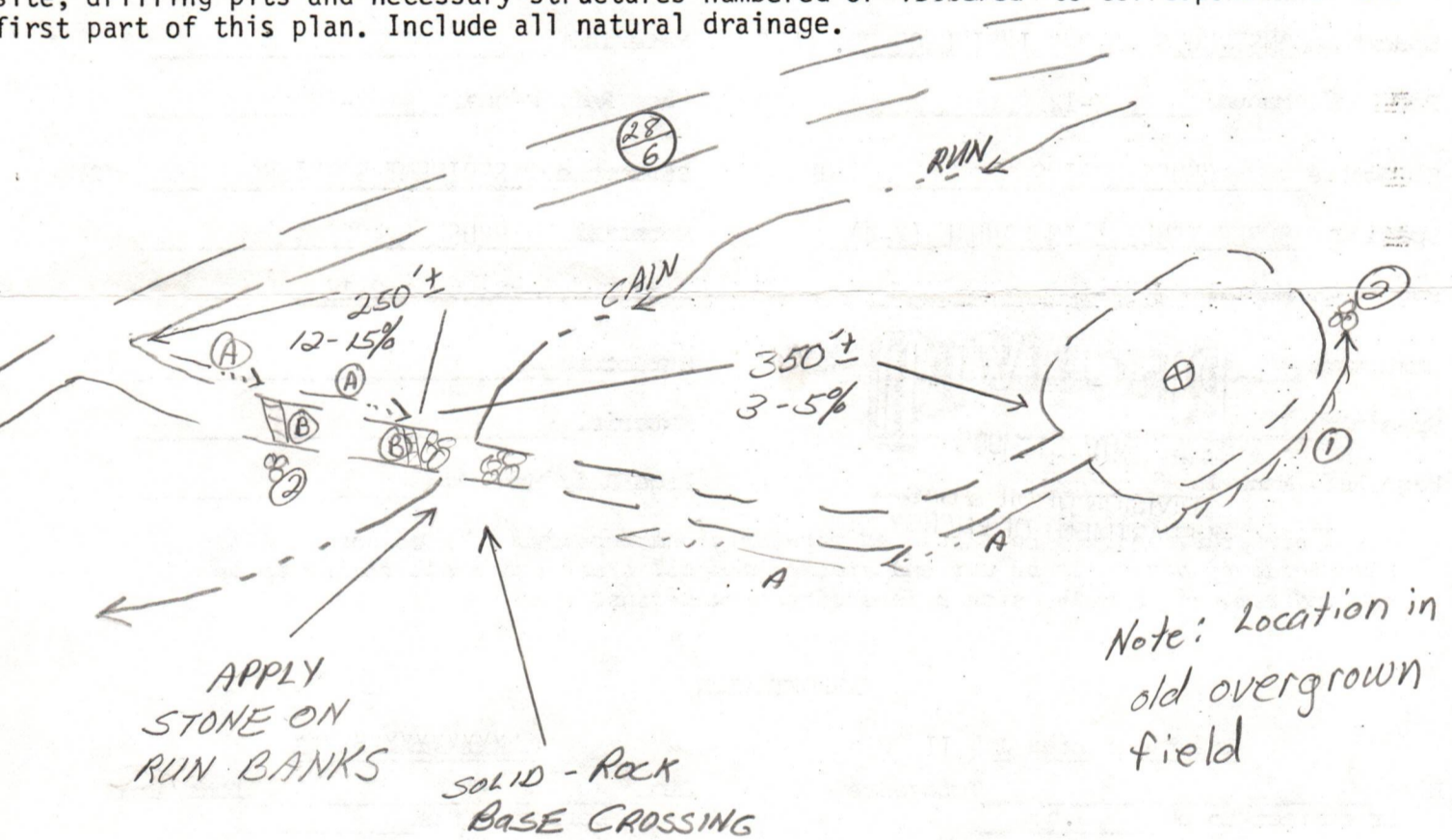

Sketch to include well location, existing access road, roads to be constructed, well-site, drilling pits and necessary structures numbered or lettered to correspond with the first part of this plan. Include all natural drainage.





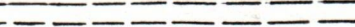



Drilling pit may vary in location other than that shown on this plan and/or other pits may be added due to soil type, newly discovered water systems, and the encounter of rock when building location.

Access road subject to change between company and land owner, or aquirement of right-of-way. If change is made, a revised reclamation plan will be submitted. All cuts 2:1 slope. All topsoil to be stockpiled and used in reclamation. All grades for roads and locations as well as sediment structures shown on drawing.

LEGEND

- DRAIN PIPE 
- ROAD 
- DIVERSION 
- WATERWAY 
- STREAM 
- OPEN DITCH 

- PROPERTY BOUNDARY  05/03/2024
- EXISTING FENCE 
- PLANNED FENCE 
- BUILDING 
- WET SPOT 
- SPRING 

**SLS**  
SMITH LAND SURVEYING CO.  
111 SOUTH ST.  
GLENVILLE, WV. 26351

1) Date: Oct. 25, 1985  
Operator's  
2) Well No. Davis # 4  
3) API Well No. 47 - 085 - 7499  
State County Permit

STATE OF WEST VIRGINIA  
DEPARTMENT OF ENERGY, DIVISION OF OIL & GAS

NOTICE OF APPLICATION FOR A WELL WORK PERMIT

4) SURFACE OWNER(S) OF RECORD TO BE SERVED

(i) Name Harry Cooke Jr.  
Address P.O. Box 279  
Pineville, WV 24874

(ii) Name \_\_\_\_\_  
Address \_\_\_\_\_

(iii) Name \_\_\_\_\_  
Address \_\_\_\_\_

5 (i) COAL OPERATOR

Address \_\_\_\_\_

5 (ii) COAL OWNER(S) WITH DECLARATION ON RECORD:

Name \_\_\_\_\_

Address \_\_\_\_\_

Name \_\_\_\_\_

Address \_\_\_\_\_

5 (iii) COAL LESSEE WITH DECLARATION ON RECORD:

Name \_\_\_\_\_

Address \_\_\_\_\_

TO THE PERSON(S) NAMED ABOVE: You should have received this Form and the following documents:

- (1) The Application for a Well Work Permit on Form WW-2(B) which sets out the parties involved in the drilling or other work, and describes the well and its location and, if applicable, the proposed casing and cementing program;
- (2) The plat (surveyor's map) showing the well location on Form WW-6, and
- (3) The Construction and Reclamation Plan on Form WW-9 (unless the well work is only to plug a well), which sets out the plan for erosion and sediment control and for reclamation for the site and access road.

THE REASON YOU RECEIVED THESE DOCUMENTS IS THAT YOU HAVE RIGHTS REGARDING THE APPLICATION WHICH ARE SUMMARIZED IN THE "INSTRUCTIONS" ON THE REVERSE SIDE OF THE COPY OF THE APPLICATION WW-2(B) DESIGNATED FOR YOU. HOWEVER, YOU ARE NOT REQUIRED TO TAKE ANY ACTION AT ALL.

Take notice that under Chapter 22B of the West Virginia Code, the undersigned well operator proposes to file or has filed this Notice and Application and accompanying documents for a Well Work Permit with the Director of the Division of Oil and Gas, with respect to a well at the location described on attached Application and depicted on attached Form WW-6. Copies of this Notice, the Application, the plat, and the Construction and Reclamation Plan have been mailed by registered or certified mail or delivered by hand to the person(s) named above (or by publication in certain circumstances) on or before the day of mailing or delivery to the Director of the Division of Oil and Gas.

6) EXTRACTION RIGHTS

Check and provide one of the following:

- Included is the lease or leases or other continuing contract or contracts by which I hold the right to extract oil or gas.
- The requirement of Code 22B-1-8(c)(1) through (4). (see reverse side for specifics.)

7) ROYALTY PROVISIONS

Is the right to extract, produce or market the oil or gas based upon a lease or leases or other contract or contracts providing for flat well royalty or any similar provision for compensation to the owner of the oil or gas in place which is not inherently related to the volume of oil or gas so extracted, produced or marketed? Yes  No

If the answer above is No, nothing additional is needed. If the answer is Yes, you may use Affidavit Form WW-60.

See the reverse side for line item instructions, and for instructions concerning the required copies of the Notice and Application, plat, and Construction and Reclamation Plan.

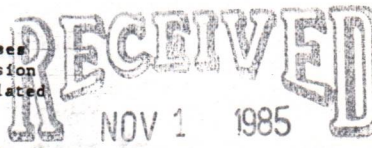

DIVISION OF OIL & GAS  
DEPARTMENT OF ENERGY

The truth of the information on the Notice and Application is verified and sworn to and the Notice is signed on behalf of the Well Operator in my County and State by

Gene Stalnaker

this 25 day of October, 1985,

My commission expires Nov. 9, 1992.

Barbara C. Smith

Notary Public, Gilmer County,  
State of West Virginia

WELL OPERATOR Gene Stalnaker, Inc.

By Gene Stalnaker

Its President

Address P.O. Box 178

Glenville, WV 26351

Telephone 304-462-5701

05/03/2024

I N S T R U C T I O N S T O A P P L I C A N T

CONCERNING THE LINE ITEMS:

- 1) Date of Notice.
- 2) Your well name and number.
- 3) To be filled out by the Division of Oil & gas.
- 4) & 5) Use separate sheet if necessary.
- 4) Surface owner(s) of record to be served with Notice and Application. However, see also Code §22B-1-9(b) if "more than three tenants in common or other co-owners of interest described in subsection (a) of this section hold interests in such lands".
- 5(i) "Coal Operator" means any person, firm, partnership, partnership association or corporation that proposes to or does operate a coal mine.
- 5(ii, iii) See Code §22B-1-36.
- 6) See Code §22-4-11(c). However, in lieu of filing the lease(s) or other continuing contract(s), the Applicant may fill out the information in the space provided below.
- 7) See Code § § 22-4-11 (d, e).

CONCERNING THE REQUIRED COPIES FOR FILING AND SERVICE:

Filing. Code §22B-1-6 and Regulation 7.02 provide that the original and required copies of the Notice and Application must be filed with the Administrator, accompanied by (i) a plat in the form prescribed by Regulation 11, (ii) a bond in one of the forms prescribed by Regulation 12, or in lieu thereof the other security allowed by Code §22B-1-2C and the reclamation required by Code §22B-1-30 and Regulation 23, (iv) unless previously paid on the same well, the fees required by Code §22B-1-2(c) and 22B-1-29, and (v) if applicable, the consent required by Code §22B-1-21 from the owner of any water well on dwelling within 200 feet of the proposed well.

Service. In addition, service must be made on the surface owner(s) and the person(s) with an interest in the coal. See Code § § 22B-1-9, 22-B-1-13 and 22B-1-14.

---

INFORMATION SUPPLIED UNDER CODE §22B-1-8(d)  
IN LIEU OF FILING LEASE(S) AND OTHER CONTINUING CONTRACT(S)

Under the oath required to make the verification on the obverse side of this Notice, I depose and say that I am the person who signed the Notice for the Applicant, and that--

- (1) the tract of land is the same tract described in the Application to which this Notice applies, partly or wholly depicted in the accompanying plat, and described in the Construction and Reclamation Plan;
- (2) the parties and recordation data (if recorded) for lease(s) or other continuing contract(s) by which the Applicant claims the right to extract, produce or market the oil or gas are as follows:

<u>Grantor, lessor, etc.</u>	<u>Grantee, lessee, etc.</u>	<u>Royalty</u>	<u>Book</u>	<u>page</u>
L. W. Davis	WR Development		110	346
WR Development	Joel McGuire		178	245
Joel McGuire	Amtech			343
Amtech	Gene Stalnaker, Inc.			

05/03/2024  
Operating Agreement



1) Date: October 25, 19 85  
 2) Operator's Well No. Davis # 4  
 3) API Well No. 47 -085-7449  
 State            County            Permit           

STATE OF WEST VIRGINIA  
 DEPARTMENT OF ENERGY, OIL AND GAS DIVISION  
**APPLICATION FOR A WELL WORK PERMIT**

- 4) WELL TYPE: A Oil            / Gas X /  
 B (If "Gas", Production            / Underground storage            / Deep            / Shallow X /)
- 5) LOCATION: Elevation: 737 Watershed: South Fork of Hughes River/Cain Run  
 District: Murphy County: Ritchie Quadrangle: Smithville, 7.5
- 6) WELL OPERATOR G. Stalnaker, Inc. CODE: 46925 7) DESIGNATED AGENT Gene Stalnaker  
 Address P.O. Box 178 Address P.O. Box 178  
Glenville, WV 26351 Glenville, WV 26351
- 8) OIL & GAS INSPECTOR TO BE NOTIFIED 9) DRILLING CONTRACTOR:  
 Name Sam Hersman Name Gene Stalnaker, Inc.  
 Address Box 66 Smithville, WV Address P.O. Box 178  
477-3597 Glenville, WV 26351
- 10) PROPOSED WELL WORK: Drill X / Drill deeper            / Redrill            / Stimulate X /  
 Plug off old formation            / Perforate new formation             
 Other physical change in well (specify)
- 11) GEOLOGICAL TARGET FORMATION, Alexander
- 12) Estimated depth of completed well, 5200 feet
- 13) Approximate strata depths: Fresh, -- feet; salt, ---- feet.
- 14) Approximate coal seam depths: n/a Is coal being mined in the area? Yes            / No X
- 15) CASING AND TUBING PROGRAM

CASING OR TUBING TYPE	SPECIFICATIONS					FOOTAGE INTERVALS		CEMENT FILL-UP OR SACKS (Cubic feet)	PACKERS	
	Size	Grade	Weight per ft.	New	Used	For drilling	Left in well			
Conductor	11 3/4			X		40'			Kinds	
Fresh water										
Coal									Sizes	
Intermediate	8 5/8	CW	20	X		837'	837'	To Surface	By 7/21/85	
Production	4 1/2	ERW	10.5	X			5200'	2000' FI	Depths set	
Tubing								Up		
Liners									Perforations:	
									Top	Bottom

The law requires a comment period for surface owners. However, the permit can be issued in less than 15 days from the filing of the Application if the surface owner(s) of record sign(s) the following "Voluntary Statement of No Objection" on a facsimile of this surface owner's copy of the Application.

47-085-7449 VOLUNTARY STATEMENT OF NO OBJECTION

November 1 85

I hereby state that I have read the instructions to surface owners on the reverse side of this Application, and that I have received copies of (1) a Notice of Application for a Well Work Permit on Form WW-2(A), (2) an Application for a Well Work Permit on Form WW-2(B), (3) a survey plat on Form WW-6, and (4) a Construction and Reclamation Plan on Form WW-9, all for proposed well work on my surface land as described therein.

I further state that I have no objection to the planned work described in these materials, and I have no objection to a permit being issued based on those materials.

(For execution by corporation, partnership, etc.)

(For execution by natural persons)

NAME: \_\_\_\_\_  
 By \_\_\_\_\_  
 Its \_\_\_\_\_ Date \_\_\_\_\_

*Sam Hersman*  
 (Signature) \_\_\_\_\_ Date \_\_\_\_\_  
 \_\_\_\_\_  
 (Signature) \_\_\_\_\_ Date 05/03/2024



INSTRUCTIONS TO SURFACE OWNERS  
AND  
EXPLANATION OF METHODS AND TIME LIMITS TO COMMENT  
ON OIL AND GAS WELL WORK PERMIT

The well operator named in the Notice and this Application and the attached materials is applying for a permit from the State to do oil or gas well drilling or other well work. You are being served with these materials because surface owners have the right to file comments before the permit is issued. (NOTE: If the surface tract is owned by more than three persons, in multiple heirship for example, then these materials were served on you because your name appeared on the Sheriff's tax ticket on the land or because you actually occupy the surface tract. In either case, you may be the only owner who will actually receive these materials.) See Chapter 22B, Article 1 of the W. Va. Code. Permits are valid for 24 months.

If you do not own any interest in the surface tract, please forward these materials to the true owner immediately if you know who it is. Also, please notify the well operator named in the materials and the Director of the Division of Oil and Gas in the West Virginia Department of Energy immediately.

NOTE : YOU ARE NOT REQUIRED TO FILE ANY COMMENT AT ALL.

WHERE TO FILE COMMENTS AND OBTAIN ADDITIONAL INFORMATION :

Director, Division of Oil and Gas  
West Virginia Department of Energy  
1615 Washington Street, East  
Charleston, West Virginia 25311-2192  
(304) - 348 - 3500

Who may file comments? If you wish to file comments, you must be an owner of record of (1) and interest in the surface tract on which the well already is or is about to be located, or (2) an interest in any other surface tract over the same oil or gas lease which will be utilized for roads or other land disturbances.

Time limits for comments. The law requires these materials to be delivered on or before the date the operator files his Application. You have FIFTEEN (15) DAYS after the filing date to file your comments as provided in METHODS FOR FILING COMMENTS below. You may call the Director's office at the above telephone number to be sure of the date. However, if you have been contacted by the well operator, and if you have signed a "voluntary statement of no objection" to any of the planned work described in these materials, then the permit may be issued at any time.

Comments must be in writing. Your comments must include your name, address and telephone number, the well operator's name and well number, and the approximate location of the proposed well site including district and county from the application. You may add other documents, such as sketches, maps or photographs to support your comments.

Methods for filing comments. Comments must be filed in person or received in the mail at the Director's office by the time stated above. Check with your postmaster to ensure adequate delivery time or to arrange special expedited handling.

The Director for Oil and Gas has the power to deny or condition a well work permit based on your comments on the following grounds:

- "(1) The proposed well work will constitute a hazard to the safety of persons; or
- "(2) The plan for soil erosion and sediment control is not adequate or effective; or
- "(3) Damage would occur to publicly owned lands or resources; or
- "(4) The proposed well work fails to protect fresh water sources or supplies."

If you want a copy of the permit as it is finally issued, or a copy of the order denying the permit, you should request a copy from the Director.

List of Water Testing Laboratories. The Director maintains a list of water testing laboratories which you can hire to test your water to establish water quality prior to and after drilling. Contact the Director's office or an Oil and Gas Inspector to obtain a copy of the list.

05/03/2024

SITE REGISTRATION APPLICATION FORM  
STATE OF WEST VIRGINIA/NPDES GENERAL PERMIT FOR OIL AND GAS  
DRILLING PIT WASTE DISCHARGE

1. Company Name Gene Stalnaker, Inc.
2. Mailing Address p.o. Box 178 Glennville, WV 26351  
street city state zip
3. Telephone 304-462-5701 4. Well Name Davis # 4
5. Latitude 39-07-30 Longitude 81-00-00
6. NPDES # WV0073343 7. Dept. Oil & Gas Permit NO. 47-085-7449
8. County Ritchie 9. Nearest Town \_\_\_\_\_
10. Nearest Stream Cain Run 11. Tributary of Hughes River
12. Will Discharge be Contracted Out? yes \_\_\_\_\_ no x
13. If Yes, Proposed Contractor \_\_\_\_\_  
Address \_\_\_\_\_  
Telephone \_\_\_\_\_
14. Proposed Disposal Method: UIC \_\_\_\_\_ Land application x  
Off Site Disposal \_\_\_\_\_ Reuse \_\_\_\_\_ Centralized Treatment \_\_\_\_\_  
Thermal Evaporation \_\_\_\_\_ Other \_\_\_\_\_
15. Attach to this application a topographic map (a duplicate of the one submitted to the Office of Oil and Gas) showing the outline of the facility, location of wells, springs, rivers and other surface water bodies, and drinking water wells known to the applicant in the area of the lease that may be impacted by any land application.

Nothing in the general permit shall be deemed in any way to create new, or enlarge existing, rights of riparian owners or others. Neither does anything in the general permit create new, or enlarge existing, obligations or duties of an operator pursuant to the requirements of W. Va. Code S22-4-1 et seq. The issuance of the general permit does not convey any property rights of any sort. Nor shall the issuance of the general permit give rise to any presumptions of law or findings of fact inuring to or for the benefit of persons other than the State of West Virginia.

RECEIVED  
NOV 1 1985

DIVISION OF OIL & GAS 05/03/2024  
DEPARTMENT OF ENERGY

ACCIDENT AND/OR FATALITY REPORT

PERMIT NUMBER 47-085-7449

OPERATOR Gene Stalnaker

CONTRACTOR \_\_\_\_\_

ADDRESS P.O. Box 178

ADDRESS \_\_\_\_\_

Glenville, WV 26351

ACCIDENT DATE March 27, 1986

TIME 3:30 P.M.

AGE OF INJURED 28

SPECIFIC JOB INJURED WAS PERFORMING Laying gas line and hooking up well

PROBABLE LOST TIME DUE TO INJURY 3 months

NATURE OF INJURY Broken wrist and back

NAME OF INJURED Philip D. Skidmore

ADDRESS Route 2, Box 9

Copen, WV 26615

SOCIAL SECURITY NUMBER 233-02-7792

IF FATALITY, PLEASE EXPLAIN \_\_\_\_\_

EXPLAIN ACCIDENT IN DETAIL Installing temporary gas line above ground over an existing well road. Line was tied up in trees above the height of where equipment would be working. He slipped and fell out of tree, landing on his back and wrist, resulting in the breaking of both.

DATE April 1, 19 86

SIGNED Gene Stalnaker

Samuel M. Hersman  
District Well Inspector

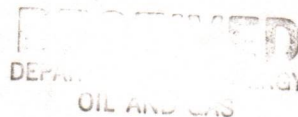

APR 3 1986



RECEIVED  
DEPARTMENT OF ENERGY  
OIL AND GAS



WR-35

JAN 2 1986

State of West Virginia  
DEPARTMENT OF ENERGY  
Oil and Gas Division

Date 12/16/85  
Operator's  
Well No. Davis #4  
Farm Cooke  
API No. 47 - 085 - 7449

WELL OPERATOR'S REPORT  
OF  
DRILLING, FRACTURING AND/OR STIMULATING, OR PHYSICAL CHANGE

WELL TYPE: Oil \_\_\_ / Gas X / Liquid Injection \_\_\_ / Waste Disposal \_\_\_ /  
(If "Gas," Production X / Underground Storage \_\_\_ / Deep \_\_\_ / Shallow X /)

LOCATION: Elevation: 737 Watershed S.F. Hughes River/Cains Run  
District: Murphy County Ritchie Quadrangle Smithville 755

COMPANY Gene Stalnaker, Inc.

ADDRESS P.O. Box 178, Glenville, WV 26351

DESIGNATED AGENT Gene Stalnaker

ADDRESS P.O. Box 178, Glenville, WV 26351

SURFACE OWNER Harry Cooke, Jr.

ADDRESS P.O. Box 279 Pineville, WV 24874

MINERAL RIGHTS OWNER L.W. Davis

ADDRESS Rt. 1, Harrisville, WV

OIL AND GAS INSPECTOR FOR THIS WORK

Sam Hersman ADDRESS Smithville, WV

PERMIT ISSUED Nov. 1, 1985

DRILLING COMMENCED Nov. 19, 1985

DRILLING COMPLETED Nov. 26, 1985

IF APPLICABLE: PLUGGING OF DRY HOLE ON  
CONTINUOUS PROGRESSION FROM DRILLING OR  
REWORKING. VERBAL PERMISSION OBTAINED  
ON

Casing Tubing	Used in Drilling	Left in Well	Cement fill up Cu. ft.
Size 20-16 Cond.			
11 3/4 <del>13-10</del>	40	0	0
9 5/8			
8 5/8	930	873	215 sks.
7			
5 1/2			
4 1/2	5060	4917.60	630 sks.
3			
2			
Liners used			

GEOLOGICAL TARGET FORMATION Alexander Depth 4786-4816 feet

Depth of completed well 4917.60 feet Rotary X / Cable Tools

Water strata depth: Fresh 20' & 30 feet; Salt None feet

Coal seam depths: N/A Is coal being mined in the area? No

OPEN FLOW DATA

Warren, Speechly, Balltown,  
Producing formation Riley, Benson, Alexander Pay zone depth 3116-4816 feet

Gas: Initial open flow \_\_\_\_\_ Mcf/d Oil: Initial open flow \_\_\_\_\_ Bbl/d

Final open flow 722 Mcf/d Final open flow \_\_\_\_\_ Bbl/d

Time of open flow between initial and final tests \_\_\_\_\_ hours

Static rock pressure 1050 psig (surface measurement) after 24 hours shut in  
(If applicable due to multiple completion--)

Second producing formation \_\_\_\_\_ Pay zone depth 05/03/2024 feet

Gas: Initial open flow \_\_\_\_\_ Mcf/d Oil: Initial open flow \_\_\_\_\_ Bbl/d

Final open flow \_\_\_\_\_ Mcf/d Oil: Final open flow \_\_\_\_\_ Bbl/d

Time of open flow between initial and final tests \_\_\_\_\_ hours

Static rock pressure \_\_\_\_\_ psig (surface measurement) after \_\_\_\_\_ hours shut in

(Continue on reverse side)

RECEIVED  
DEPARTMENT OF ENERGY  
OIL AND GAS

DETAILS OF PERFORATED INTERVALS, FRACTURING OR STIMULATING, PHYSICAL CHANGE, ETC.

Stage 1 4501-4813 15 holes  
1,000,000 cubic feet N<sub>2</sub>, 500 gallon 15% HCl

Stage 2 3870-4397 25 holes  
1,000,000 cubic feet N<sub>2</sub>, 500 gallon 15% HCl

Stage 3 3121-3809 29 holes  
1,000,000 cubic feet N<sub>2</sub>, 500 gallon 15% HCl

8801 S VAL

WELL LOG

FORMATION	COLOR	HARD OR SOFT	TOP FEET	BOTTOM FEET	REMARKS
					Including indication of all fresh and salt water, coal, oil and gas
			0	5	
Fill			5	100	
Sandstone & Shale			100	500	
Sandstone & Shale			500	1000	
Sandstone & Shale			1000	1500	
Sandstone			1500	1543	
Salt Sand			1543	1557	
Shale			1557	1599	
Maxon			1599	1611	
Shale			1611	1629	
Little Lime			1629	1651	
Shale			1651	1671	
Big Lime			1671	1783	
Injun			1783	1799	
Shale			1799	1802	
Squaw			1802	1810	
Shale			1810	2075	
Wier			2075	2138	
Shale			2138	2170	
Berea			2170	2176	
Siltstone			2176	2553	
Gordon			2553	2561	
Shale			2561	2720	
Fifth Sand			2720	2723	

(Attach separate sheets as necessary)

Gene Stalnaker, Inc.

Well Operator

By: *Gene Stalnaker*

05/03/2024

Date: 12/16/85

Note: Regulation 2.02(i) provides as follows:

"The term 'log' or 'well log' shall mean a systematic detailed geological record of all formations, including ..., encountered in the drilling of a well."

Shale	2723	3116
Warren	3116	3160
Shale	3160	3725
Speechley	3725	3737
Shale	3737	3995
Balltown	3995	4017
Shale	4017	4194
1st Riley	4194	4218
Shale	4218	4354
2nd Riley	4354	4368
Shale	4368	4536
Benson	4536	4542
Shale	4542	4692
1st Alexander	4692	4737
Shale	4737	4786
2nd Alexander	4736	4816
Shale	4816	5060

RIT  
7449

✓ IR-26  
Obverse

INSPECTOR'S PERMIT SUMMARY FORM

10-25-85

WELL TYPE \_\_\_\_\_  
ELEVATION 737  
DISTRICT MURPHY  
QUADRANGLE SMITHVILLE 7.5  
COUNTY RITCHIE

API# 47-085 - 7449  
OPERATOR G. STALNAKER, INC  
TELEPHONE \_\_\_\_\_  
FARM HARRY COOKE (JR)  
WELL # Davis #4

SURFACE OWNER HARRY COOKE JR COMMENTS \_\_\_\_\_ TELEPHONE \_\_\_\_\_

TARGET FORMATION \_\_\_\_\_ DATE APPLICATION RECEIVED \_\_\_\_\_

DATE STARTED \_\_\_\_\_

LOCATION 11-15-85 NOTIFIED 11-14-85 DRILLING COMMENCED 11-18-85

WATER DEPTHS 20', 30' - 2" STREAM, \_\_\_\_\_, \_\_\_\_\_

COAL DEPTHS \_\_\_\_\_, \_\_\_\_\_, \_\_\_\_\_, \_\_\_\_\_

CASING

Ran 873 feet of 8 5/8" "pipe on 11-22-85 with 215-SACK fill up  
4917.6 feet of 4 1/2" "pipe on 11-26-85 with CEMENTED BACK TO 1350' fill up  
Ran \_\_\_\_\_ feet of \_\_\_\_\_ "pipe on \_\_\_\_\_ with \_\_\_\_\_ fill up  
Ran \_\_\_\_\_ feet of \_\_\_\_\_ "pipe on \_\_\_\_\_ with \_\_\_\_\_ fill up

TD 5049 feet on 11-26-85

RECEIVED  
DEPARTMENT OF ENERGY  
OIL AND GAS

PLUGGING

JUN 17 1986

Type	From	To	Pipe Removed

Pit Discharge date: \_\_\_\_\_ Type \_\_\_\_\_

Field analysis \_\_\_\_\_ ph \_\_\_\_\_ fe \_\_\_\_\_ cl \_\_\_\_\_

Well Record received \_\_\_\_\_

Date Released 6-10-86

✓  
Samuel N. Hersman  
Inspector's signature

05/03/2024



API# 47 085 - 7449

LIST ALL VISITS FOR THIS PERMIT

	DATE	TIME	PURPOSE	COMMENTS
1	11-15-85		visit - starting brush work	
2	11-22-85		visit - 200 foot deep - Rig broke down	
3	11-25-85		visit - 4102 foot deep - Pick up casing report	
4	4-18-86		visit site with Greg Hanger (DNR) Pit filled in	
5	6-10-86		visit - Make Final inspection	
6				
7				
8				
9				
10				
11				
12				
13				
14				
15				
16				
17				
18				
19				
20				

NOTE - 3-27-86 accident on above site - (Report filed)  
Notes

**APPLICATION FOR DETERMINATION OF THE MAXIMUM LAWFUL  
PRICE UNDER THE NATURAL GAS POLICY ACT (NGPA)**

1.0 API well number: (If not assigned, leave blank. 14 digits.)	47 - 085 - 7449 -				
2.0 Type of determination being sought: (Use the codes found on the front of this form.)	103 Section of NGPA	<div style="float: right; border: 2px solid black; padding: 5px; font-weight: bold; font-size: 1.2em;">RECEIVED</div> Category _____ JAN 3 1986			
3.0 Depth of the deepest completion location (Only needed if sections 103 or 107 in 2.0 above.)	4813				
4.0 Name, address and code number of applicant (35 letters per line maximum. If code number not available, leave blank.)	Gene Stalnaker, Inc. Name P.O. Box 178 Street Glenville City			WV State 26351 Zip Code	
5.0 Location of this well: (Complete (a) or (b).) (a) For onshore wells (35 letters maximum for field name.)	Field Name Ritchie County			WV State	
(b) For OCS wells:	Area Name _____ Block Number _____  Date of Lease: _____ Mo. Day Yr.			OCS Lease Number _____	
(c) Name and identification number of this well. (35 letters and digits maximum.)	Davis # 4				
(d) If code 4 or 5 in 2.0 above, name of the reservoir. (35 letters maximum.)	_____				
6.0 (a) Name and code number of the purchaser. (35 letters and digits maximum. If code number not available, leave blank.)	Consolidated Gas Transmission Name			Buyer Code _____	
(b) Date of the contract:	0   2   1   7   1   5   Mo. Day Yr.				
(c) Estimated total annual production from the well:	_____ 12 _____ Million Cubic Feet				
		(a) Base Price	(b) Tax	(c) All Other Prices (Indicate (+) or (-).)	(d) Total of (a) (b) and (c)
7.0 Contract price: (As of filing date. Complete to 3 decimal places.)	S/MMBTU	_____	_____	_____	_____
8.0 Maximum lawful rate: (As of filing date. Complete to 3 decimal places.)	S/MMBTU	_____	_____	_____	_____
9.0 Person responsible for this application:	Gene Stalnaker Name _____ Signature _____ Date Application is Completed				
Agency Use Only Date Received by Juris. Agency JAN - 3 1986 Date Received by FERC	_____ Title President			304-462-5701 Phone Number	

FERC-171 (8-82)

05/03/2024

STATE OF WEST VIRGINIA  
DEPARTMENT OF MINES, OIL AND GAS DIVISION

1092 - 74

JAN 30 1986

COVER SHEET, STATE APPLICATION FOR WELL CLASSIFICATION

Date: 12-16, 1985 46925

AGENCY USE ONLY

Applicant's Name: Gene Stalnaker, Inc.

WELL DETERMINATION FILE NUMBER

Address: P.O. Box 178

860103 - 1030 - 085 - 7449

Glenville, WV 26351

Use Above File Number on all  
Communications Relating to This Well

Gas Purchaser Contract No. 3760

Date of Contract 2/17/75  
(Month, day and year)

First Purchaser: Consolidated Gas Transmission P620

Designated Agent: Gene Stalnaker

Address: 445 West Main Street  
(Street or P.O. Box)

Address: P.O. Box 178

Clarksburg, WV 26301  
(City) (State) (Zip Code)

Glenville, WV 26351

FERC Seller Code \_\_\_\_\_

FERC Buyer Code \_\_\_\_\_

NAME AND TITLE OF PERSON TO WHOM QUESTIONS CONCERNING THIS APPLICATION SHALL  
BE ADDRESSED:

Name: Gene Stalnaker  
(Print)

President  
(Title)

Signature: Gene Stalnaker

Address: P.O. Box 178  
(Street or P.O. Box)  
Glenville, WV 26351

(City) (State) (Zip Code)  
Telephone: { 304 } 462-5701  
(Area Code) (Phone Number)

(Certificate of Proof of Service to Purchaser)

NGPA Category Applied For

NGPA SECTION/SUBSECTION

- 102 New Natural Gas
- 102-2 2.5 Mile Test
- 102-3 1000 Foot Deeper Test
- 102-4 New Onshore Reservoir
- 103 New Onshore Production Well
- XXX 103 New Onshore Production Well
- 107 High Cost Natural Gas
- 107-0 Deep (more than 15,000 feet)
- 107-1 Geopressured Brine
- 107-2 Coal Seams
- 107-3 Devonian Shale
- 107-5 Production enhancement
- 107-6 New Tight Formation
- 107-7 Recompletion Tight Formation

- 108 Stripper Well Natural Gas
- 108- Stripper Well
- 108-1 Seasonally Affected
- 108-2 Enhanced Recovery
- 108-3 Temporary Pressure Buildu

AGENCY USE ONLY

**QUALIFIED**

05/03/2024

**RECEIVED**  
JAN 3 1986

DIVISION OF OIL & GAS  
DEPARTMENT OF ENERGY

Date Received \_\_\_\_\_

Determination Date \_\_\_\_\_

... for temperature (1917)  
... the well... (1918)  
... (1928)  
... gravity of gas  
... of casing to mid point of the perforation (1929)  
... compressibility of gas at the wellbore and pressure  
... of wellhead and bottom hole temperature and pressure  
... : critical wellhead and bottom hole temperatures (1930)

## CALCULATION OF BOTTOM HOLE PRESSURE

$$P_f = P_w e^{(XGLS)}$$

Where:

$P_f$  = shut-in formation pressure (psia)

$P_w$  = pressure at the wellhead (psia)

$e$  = napierian logarithm base (2.71828)

$G$  = specific gravity of gas .70

$L$  = length of casing to mid-point of the perforations (feet)

$S$  = supercompressibility of gas at the mean temperature and pressure  
(average of wellhead and bottom hole temperature and pressure) .78

$X = \frac{1}{53.34 T}$  where  $T$  = average wellhead and bottom hole temperature ( $^{\circ}R$ )  $95 + ^{\circ}R$

$$P_f = P_w (.0000334 \times .70 \times 3967 \times .78)$$

$$P_f = 1050e^{(.0000334 \times .70 \times 3967 \times .78)}$$

$$P_f = 1050e^{(.0723)}$$

$$P_f = 1050^{(1.075)}$$

$$P_f = 1128.77\#$$

Faint, illegible text at the top of the page, possibly a header or title area.

ALL INFORMATION CONTAINED HEREIN IS UNCLASSIFIED EXCEPT WHERE SHOWN OTHERWISE BY THE FOLLOWING DATE AND AUTHORITY:

DATE 11/15/2011 BY SP5 BTM/bjs  
This document is unclassified because it contains information that is not of a confidential nature and its disclosure would not be injurious to the national defense.

1. This document contains information that is not of a confidential nature and its disclosure would not be injurious to the national defense.

STATE OF WEST VIRGINIA  
DEPARTMENT OF MINES, OIL AND GAS DIVISION

Date 12-16, 1985.

Operator's Well No. Davis #4

API Well No. 47 - 085 - 7449  
State County Permit

WELL CLASSIFICATION FORM  
NEW ONSHORE PRODUCTION WELL  
NGPA Section 103

DESIGNATED AGENT Gene Stalnaker

ADDRESS P.O. Box 178  
Glenville, WV 26351

WELL OPERATOR Gene Stalnaker, Inc.

ADDRESS P.O. Box 178  
Glenville, WV 26351

LOCATION: Elevation 737

Watershed SF of Hughes River/Cain Run

Dist. Murphy County Ritchie Quad. Smithville 7.5

GAS PURCHASER Consolidated Gas Transmission Co. Gas Purchase Contract No. 3760

ADDRESS 445 West Main Street  
Clarksburg, WV 26301

Meter Chart Code 3632

Date of Contract 2/17/75

\* \* \* \* \*

Date surface drilling was begun: Nov. 19, 1985

Indicate the bottom hole pressure of the well and explain how this was calculated:

SEE ATTACHED

AFFIDAVIT

I, Gene Stalnaker, having been first sworn according to law state that surface drilling of the well for which this determination is sought was begun on or after February 19, 1977; the well satisfies applicable state or federal well spacing requirements and the well is not within a proration unit, in existence at the time surface drilling began, which was applicable to the reservoir from which gas is or will be produced and which applied to any other well producing gas in commercial quantities or on which surface drilling began on or after February 19, 1977, and which was capable of producing gas in commercial quantities. I state, further, that I have concluded, to the best of my information, knowledge and belief, that the well for which this determination is sought is a new onshore production well and that I am not aware of any information not described in the application which is inconsistent with this conclusion.

Gene Stalnaker

STATE OF WEST VIRGINIA,

COUNTY OF Gilmer, TO WIT:

I, Stamba Neff, a Notary Public in and for the state and county aforesaid, do certify that Gene Stalnaker, whose name is signed to the writing above, bearing date the 16<sup>th</sup> day of DECEMBER, 1985, has acknowledged the same before me, in my county aforesaid.

Given under my hand and official seal this 16<sup>th</sup> day of DECEMBER, 1985.

My term of office expires on the 6<sup>th</sup> day of AUGUST, 1985.

[NOTARIAL SEAL]

Stamba Neff  
Notary Public

05/03/2024

LATITUDE 39-07-30

# L. W. DAVIS LEASE

# WELL NO. 4 REVISED

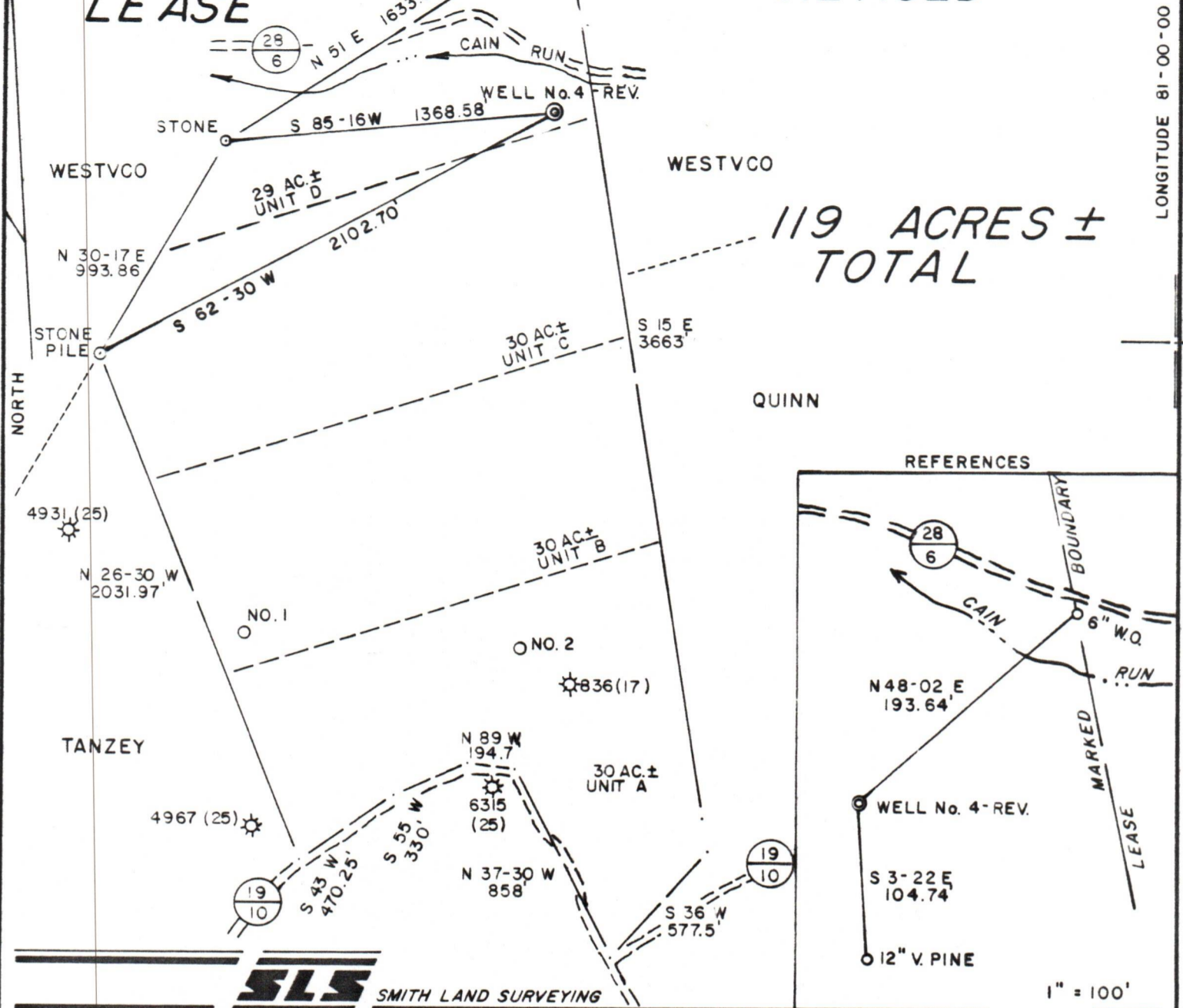

**SLS** SMITH LAND SURVEYING

1" = 100'

(+) DENOTES LOCATION OF WELL ON UNITED STATES TOPOGRAPHIC MAPS  
 DATE OCTOBER 15, 1985  
 OPERATORS WELL NO. 4  
 API WELL NO. 47-085-7449  
 STATE COUNTY PERMIT

I THE UNDERSIGNED, HEREBY CERTIFY THAT THIS PLAT IS CORRECT TO THE BEST OF MY KNOWLEDGE AND BELIEF AND SHOWS ALL THE INFORMATION REQUIRED BY LAW AND THE REGULATIONS ISSUED AND PRESCRIBED BY THE DEPARTMENT OF ENERGY.  
 L.L.S. 677 Gregory A. Smith

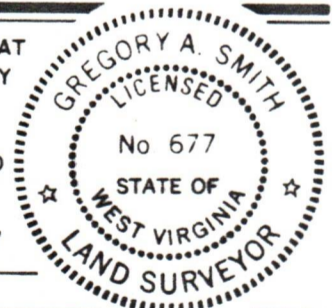

MINIMUM DEGREE OF ACCURACY 1 / 200 FILE NO. 18-53, 17-74  
 PROVEN SOURCE OF ELEVATION TOP OF KNOB ELEV. = 1234' SCALE 1" = 600'



**STATE OF WEST VIRGINIA**  
 DEPARTMENT OF ENERGY  
 OIL AND GAS DIVISION

WELL TYPE: OIL  GAS  LIQUID INJECTION  WASTE DISPOSAL  IF "GAS" PRODUCTION  STORAGE  DEEP  SHALLOW

LOCATION: ELEVATION 737' WATERSHED CAIN RUN  
 DISTRICT MURPHY COUNTY RITCHIE QUADRANGLE SMITHVILLE 7.5'  
 SURFACE OWNER HARRY COOKE JR. ACREAGE 119  
 OIL & GAS ROYALTY OWNER L. W. DAVIS LEASE ACREAGE UNIT D 05/03/2024

PROPOSED WORK: DRILL  CONVERT  DRILL DEEPER  REDRILL  FRACTURE OR STIMULATE  PLUG OFF   
 OLD FORMATION  PERFORATE NEW FORMATION  PLUG AND ABANDON  CLEAN OUT AND REPLUG   
 OTHER PHYSICAL CHANGE IN WELL (SPECIFY) \_\_\_\_\_ TARGET FORMATION ALEXANDER  
 ESTIMATED DEPTH 5100'

WELL OPERATOR GENE STALNAKER, INC. DESIGNATED AGENT GENE STALNAKER  
 ADDRESS P.O. BOX 178, GLENVILLE, WV 26351 ADDRESS P.O. BOX 178, GLENVILLE, WV 26351

00-00-18 EMDUONT

COUNTY NAME PERMIT