

NAD83 LONG.: 80° 54' 31.0"
DECIMAL: 80.90860

9,565'

LATITUDE 39° 10' 00"

FERRY DAVIS LEASE

46 OF 81 ACRES ±

WELL NO. 1

47-085-07620

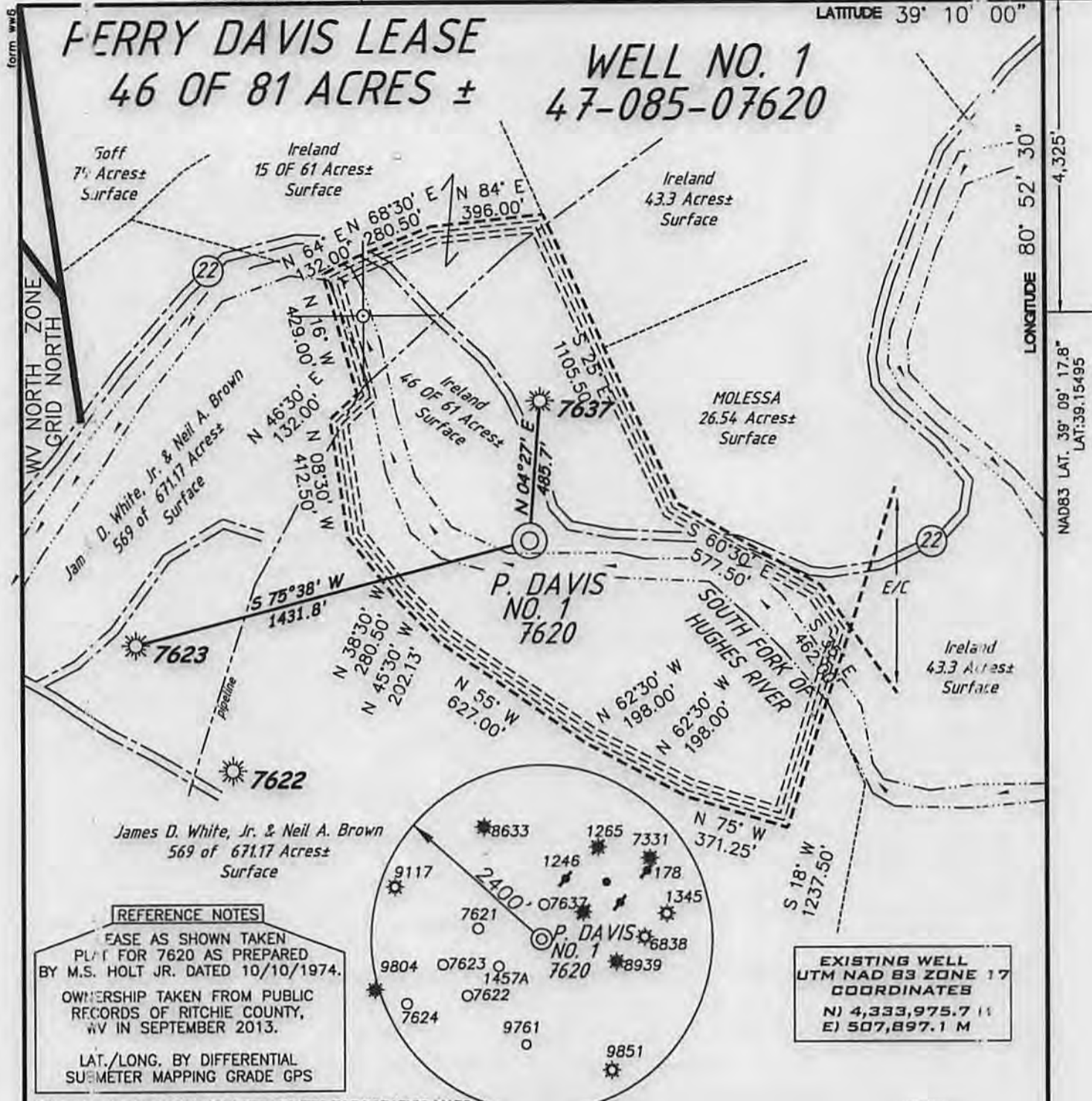

LONGITUDE 80° 52' 30"
NAD83 LAT. 39° 09' 17.8"
LAT: 39.15495

REFERENCE NOTES

EASE AS SHOWN TAKEN
PLAT FOR 7620 AS PREPARED
BY M.S. HOLT JR. DATED 10/10/1974.
OWNERSHIP TAKEN FROM PUBLIC
RECORDS OF RITCHIE COUNTY,
WV IN SEPTEMBER 2013.

LAT./LONG. BY DIFFERENTIAL
SUBMETER MAPPING GRADE GPS

EXISTING WELL
UTM NAD 83 ZONE 17
COORDINATES
N) 4,333,975.7 M
E) 507,897.1 M

(H) DENOTES LOCATION ON UNITED STATES TOPOGRAPHIC MAPS

FILE NUMBER 130603
DRAWING NUMBER WP10(W20-69)
SCALE 1"=500'
MINIMUM DEGREE OF ACCURACY 1/200
PROVEN SOURCE OF ELEVATION SUBMETER MAPPING
GRADE GPS

I THE UNDERSIGNED HEREBY CERTIFY THAT THIS PLAT IS CORRECT TO THE BEST OF MY KNOWLEDGE AND BELIEF AND SHOWS ALL THE INFORMATION REQUIRED BY LAW AND THE REGULATIONS ISSUED AND PRESCRIBED BY THE DEPARTMENT OF ENVIRONMENTAL PROTECTION

P.S. 1006

Terry A. Shreve



STATE OF WEST VIRGINIA
DIVISION OF ENVIRONMENTAL PROTECTION
OFFICE OF OIL AND GAS

DATE SEPTEMBER 17, 2013
OPERATORS WELL NO. WV PERRY DAVIS NO. 1
API WELL NO. 47-085-07620 P
STATE WV COUNTY MITCHELL PERMIT P

WELL TYPE: OIL GAS LIQUID INJECTION WASTE DISPOSAL
(IF 'GAS') PRODUCTION STORAGE DEEP SHALLOW
LOCATION ELEVATION 761' WATERSHED SOUTH FORK OF HUGHES RIVER
DISTRICT UNION COUNTY RITCHIE
QUADRANGLE PULLMAN 7.5' LEASE NUMBER _____
SURFACE OWNER LYNWOD KAY IRELAND ACREAGE ASSESSED 46 OF 61±
OIL & GAS ROYALTY OWNER PERRY DAVIS HEIRS & ASSIGNS LEASE ACREAGE 81±
PROPOSED WORK: DRILL CONVERT DRILL DEEPER REDRILL FRACTURE OR STIMULATE PLUG OFF OLD FORMATION
PERFORATE NEW FORMATION OTHER PHYSICAL CHANGE (SPECIFY) _____ PLUG & ABANDON
PLUG & ABANDON CLEAN OUT & REPLUG _____
TARGET FORMATION BIG INJUN ESTIMATED DEPTH 1,789'
WELL OPERATOR JAY-BEE PRODUCTION CO. DESIGNATED AGENT RANDY BRODA
ADDRESS 1720 ROUTE 22 EAST UNION, NJ 07083 ADDRESS RT.1 BOX 5 CAIRO, WV 26337

02/28/2014

WW9

PERRY DAVIS LEASE WELLS 1,2 API NOS. 7620, 7637

PAGE OF

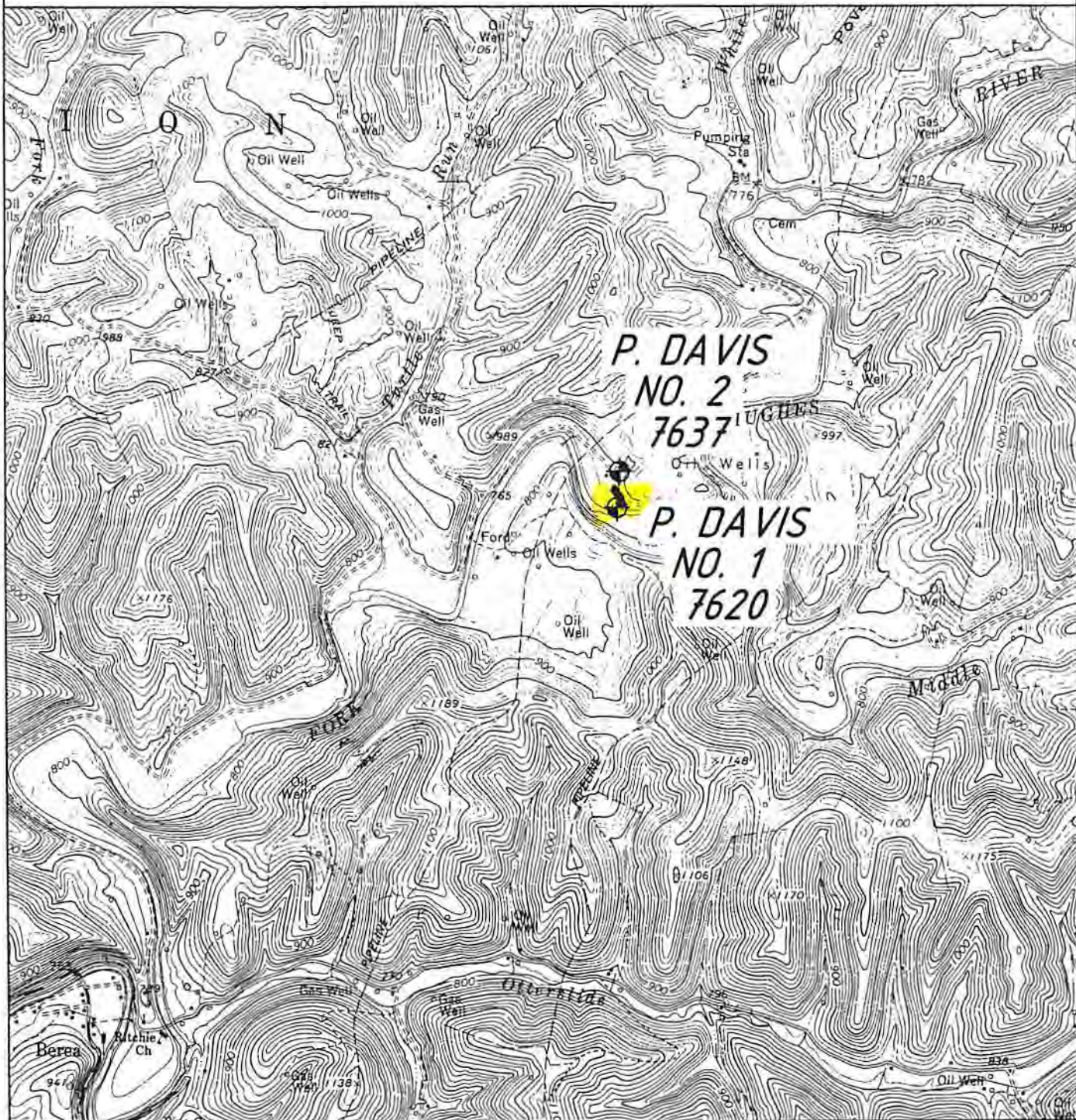

ANGLE RIGHT LAND SURVEYING, LLC PO BOX 681 GRANTSVILLE, WV 26147 (304) 354-0065 130604	OPERATOR	TOPO SECTION	WELL NAME
	JAY-BEE PRODUCTION CO. 1720 RT. 22 EAST EAST UNION, NJ 07083	PULLMAN 7.5'	PERRY DAVIS NOS. 1 AND 2
		SCALE:	DATE:
	1"=2000'	09/17/2013	